EQUAL RIGHTS

Los Angeles Times

LIBERTY UNDER THE LAW — TRUE INDUSTRIAL FREEDOM

In Two Parts — 44 Pages

PART I—TELEGRAPH SHEET—22 PAGES

The Times Telephone Number
MEtropolitan 0700
Connecting All Departments

VOL. XLVIII. FRIDAY MORNING, MAY 17, 1929. C — DAILY, FIVE CENTS — SUNDAY, TEN CENTS

STATE BALKS AIR LINER

Graf Zeppelin Turns Back

[illegible] Dirigible Cruising [illegible] With Two Motors Disabled

[illegible] Messages Say Those on Board Craft Calm but Disappointed

[illegible]

FIRST FAILURE

[illegible]

(Continued on Page 7, Column 4)

Will Rogers Remarks:

PHILADELPHIA, May 16. [To the Editor of The Times:] The Zeppelin turned back. Trouble with riding on that is if anything goes wrong it's too far back to a hitching post.

Went over to New York today. See where Police Commissioner Whalen appointed a crime committee of twenty to help him keep a list of the crimes. If they hear of any that he don't, why they report them to him, then at the end of the year the one that has heard about the most crimes gets the prize.

Farmers got more relief today, tariff was raised on window panes. Cheap glass from Glasgow has always hurt our agrarian glass growers.

Yours,
WILL ROGERS.

STRIKE RIOT FILLS JAILS

More Troops Go to Mill Town

Elizabethton (Tenn.) Water Supply Cut Off by Dynamite Blast

Sympathizers Cause Disorder in Court After Guards Round Up Suspects

ELIZABETHTON (Tenn.) May 16. (AP)—Four additional companies of the Tennessee National Guard were ordered here today to reinforce the four already on East Tennessee's disorderly strike, after a riotous day in which the town's water mains were cut, tear gas was used by the troops and about 100 strikers were arrested.

Tonight after a noisy court session all jails were filled to capacity and a number of others who could not make the $100 bond set were under guard of the troopers in the Courthouse.

Some [illegible] employees of the American Bemberg Silk mill and the Glanzstoff Corporation rayon plant have been on strike more than two weeks, and for the last ten days the two plants have been trying to operate with nonunion labor.

STONES FOR WORKERS

The rioters were arrested this morning when stones and clubs were

(Continued on Page 7, Column 5)

GIANT BUYS NEW WINGS

General Motors Invades Air

Auto Concern Purchases 40 Per Cent of Stock in Fokker Company

Dayton-Wright Holdings, and Wright Field Given Plane Makers

NEW YORK, May 16. (Exclusive) The entrance of General Motors Corporation into aviation was formally announced this afternoon by James A. Talbot, chairman of the board of directors of the Fokker Aircraft Corporation of America.

The General Motors Corporation, according to Mr. Talbot's statement, has acquired a 40 per cent interest, amounting to 400,000 shares, of the Fokker common stock. The stock acquisition was made by the corporation as a whole, and is known to constitute as a single unit a controlling interest in the Fokker company. No statement was given out on behalf of the General Motors stockholders but the statement of Mr. Talbot was also made public at the motor corporation offices and was approved "as issued" by the Fokker chairman.

STOCK WORTH $25,000,000

The change of stock control and the entrance of the outstanding automotive group of the world into the aircraft production field was accomplished after negotiations which have extended over several months. The transaction was not accomplished by open market purchase of Fokker stock. The 400,000 shares involved was "treasury stock" of the Fokker company, and with its passing to the General Motors Corporation makes the outstanding stock of the aircraft company 1,000,000 shares.

The nature or amount of the purchase price was not made public. The value of the 400,000 shares on the basis of today's stock market prices was approximately $25,000,000, but in the transaction General Motors has turned over certain physical property to the aircraft company, which includes a strategically located aircraft center in the Middle West, which may be developed into an airplane production station, and also an equity in all of the pooled aviation patents of the United States.

This equity is represented by all of the capital stock of the Dayton-Wright Company, holding organization of most of the original patents of the Wright brothers and the coverage rights which goes back to the original discovery of the secrets of human power-driven flight.

The entrance of General Motors into the aircraft production field has been awaited for many months and has been rumored many times. The connection of the internationally known automotive group with the Fokker company is considered one of the most significant steps in the upbuilding of the new industry of aviation as it clearly indicates the trend of many of the largest automobile companies of America toward aviation.

FIELD TURNED OVER

The Packard Motor Car Company has been for many years directly interested in aviation. The airplane division of this company has produced airplane engines for many years, and last week demonstrated that it held a predominating position in the field of aircraft motors with the production of the first successful Diesel engine for airplanes.

Henry Ford and the Ford Motor Company, one of the largest automobile organizations outside of the General Motors group, has for several years actively supported aviation, and today through the Stout all-metal airplane division is a producer of one of the standard trimotored air transports of America.

Regarding the transference of the treasury stock of the Fokker company to the General Motors Corporation, Mr. Talbot's statement said:

"In payment the General Motors Corporation is turning over to the Fokker company all of the capital stock of the Dayton-Wright Company. The assets of the latter company consists of Wright Field in the heart of Dayton, O., a large number of patents having to do with the aviation industry, and additional cash assets of substantially $8,500,000."

COAST PLANT PLANNED

The Fokker company has three production centers at the present time. The main factory of the company is at Wheeling, W. Va. There are also plants at Passaic and Hasbrouck Heights, N. J. Last fall it was announced that Fokker would erect a huge plant in California, in the vicinity of Los Angeles. But the plans for this plant were held in abeyance.

"They were held up pending the

(Continued on Page 7, Column 4)

REAL ESTATE WANT ADS for Sunday

should be in the Times office prior to noon tomorrow—the new deadline for all real estate and kindred advertisements, including business opportunities, leases, oil property, money to loan, etc.

Other want ads to appear in the Sunday Times must be in before 7:30 p.m. Saturday—preferably today or tomorrow morning.

Times Want Ads
MEtropolitan 0700

The Score Keeper

AURORA DANCES FOR BYRD

Radio Waves Curl Up and Die as Curtains of Gay Colors Flutter Across Polar Sky

BY RUSSELL OWEN

(Copyright, 1929, by Los Angeles Times, New York Times Company and St. Louis Post Dispatch. All rights for publication reserved throughout the world.)

LITTLE AMERICA (Antarctica) May 16. (Exclusive)—The aurora or something has played hob with radio communication the last two days. It may have been the aurora although the wireless experts refuse to commit themselves, but it is at least a coincidence that during the past two days there have been strong and beautiful auroras. Day before yesterday in the afternoon the finest yet seen lighted up the heavens.

The entire sky seemed alight with flame. It came with arches that shivered across the skies and curtains that pulsated with green and blue and deep red glows. And sometimes it whirled as though it was blown by a great wind and the colors scattered and fled through the whole mass in waves of beautiful light. It was a magnificent display.

Yesterday long arches hung one above the other in the north and from them stretched across the zenith to the south a slowly waving curtain of greenish white which curved and ended in a twisted lash like that of a whip. It lasted for as long as one could stand outside in the cold and watch and with their coming the wireless waves just curled up and died. There are other causes which could interrupt the radio but studies are being made to see if there is any connection between the two and a few more coincidences like yesterday and today before will make it seem very probable.

The temperature last night was 48 deg. below zero.

SNOW AND GALES GRIP LAKE AREA

Storm With Bitterness of Midwinter Smashes Freighter on Rocks

CALUMET (Mich.) May 16. (AP)—A storm that had all the fury of midwinter bitterness swept over Lake Superior and upper portions of Wisconsin and Michigan last night to cover the terrain with a foot of snow in some sections and smash one vessel on the rocks.

The Eagle Harbor Coast Guard braved heavy seas today to remove the crew of thirty-one men from the freighter Ralph Budd, bound from Duluth to Buffalo, which ran on the rocky shore off Keeweenaw Point during a gale last night. Latest reports are that the vessel, carrying a $500,000 cargo of merchandise, is being pounded to pieces.

Another lake boat, the steamer Henry C. Frick of the Pittsburgh Steamship Company, went aground near Sailors' Encampment in the lower St. Mary's River today. It did not suffer the fate of the Ralph Budd, however, as the storm drove it on to a mud flat, from which it was freed by a tug.

Parts of Upper Michigan were covered with a foot of snow, while portions of Northern Wisconsin lay covered with two and three inches. Many points reported below freezing temperatures.

CLOUDBURST AND TORNADO HIT MAINE TOWN

PORTLAND (Me.) May 16. (AP)—A cloudburst and tornado swept a brief and violent course through Portland suburbs late today, leaving a patch of unroofed houses, broken power lines and small-structure wreckage.

The entire roof on the northwest wing of the United States Marine Hospital at East Deering was lifted clear and deposited on another part of the roof. Seventy patients in the institution were unharmed.

NEW YORK WEATHER FLUCTUATES SERIOUSLY

NEW YORK, May 16. (AP)—Weather unusual in two respects visited New York today. The thermometer mounted to 80 deg., making it the hottest May 16 since 1906. Then a sixty-mile wind ripped through the city. The temperature dropped 28 deg. in nine hours.

CENTRAL STATES REPORT HEAVY FROSTS

CHICAGO, May 16. (Exclusive)—Heavy frosts were reported over the Central States today as the mercury performed an overnight nose dive to unprecedented low marks.

HIGHWAY SURVEY PLANNED

YREKA, May 16. (AP)—Ten thousand dollars was appropriated by the Board of Supervisors today to finance a survey of the proposed Weed-Klamath Falls highway.

Federal Troops Rush to Subdue Rebel Outbreak

AGUA PRIETA (Son., Mex.) May 16. (AP)—Two hundred Mexican troops were rushed from the Agua Prieta garrison tonight to Escada, to the south, following reports from El Tigre, approximately fifty-five miles south of here, that "rebel forces" had appeared there and captured the force of sixty guards, killing several, stationed at the El Tigre mines.

Senate Passes Wheat Test Bill

WASHINGTON, May 16. (AP)—A bill by Senator Walsh, Democrat, Montana, for the establishment of protein testing laboratories in the wheat growing States to aid farmers in determining the full value of their crops was passed today by the Senate and went to the House.

The measure bears the indorsement of William M. Jardine, former Secretary of Agriculture.

LIQUOR LAW PADLOCK PLEDGED IN ARIZONA

PHOENIX, May 16. (AP)—John C. Gung'l, United States District Attorney for Arizona, said tonight that padlock proceedings against hotels, rooming-houses and private residences, as well as stores and soft drink parlors in Arizona, will be instituted in the future by the United States District Attorney's office when evidence is developed that will justify such action under the national prohibition laws.

KING HALTS PRINTING OF BIOGRAPHY

British Monarch Objects to Invasion of Privacy; Author's Name Guessed

LONDON, May 16. (Exclusive)—A publishing sensation was caused by the announcement today that King George has forbidden publication of his biography by an unnamed author which had been planned for the coming autumn and would have been sold in serial form to newspapers and magazines all over the world.

The agents were instructed to cancel all contracts and publishing arrangements were stopped. The reason given was that the identity of the author was too easily detected and the material of the book trespasses too much on the King's privacy.

It is understood that the author is Sir George Arthur, who has been a close friend of royalty all his life and who has considerable of a reputation both as a soldier and an author. He was Lord Kitchener's closest friend and secretary and recently published the life of Kitchener.

Sir George was almost brought up in the palace. His mother was a lady in waiting and closest friend to Queen Mary's mother, and he has all his life been on most intimate terms with the King and Queen.

SPY SHOT AT 'EXECUTION' TO RECOVER

Five Bullets Enter Body; Coup de Grace Fired Into Head of Mexican Colonel

MEXICO CITY, May 16. (AP)—El Universal Grafico today prints a Juarez dispatch saying that Lieut.-Col. Juan Aviles is recovering in a hospital there from "execution" by a rebel firing squad which administered even the coup de grace. He had been sentenced to death as a Federal spy. Five shots from the firing squad entered his body and the final bullet was sent into his head behind his left ear.

The supposed corpse was left on the spot and found a few hours later by a peasant. It was said the officer might be permanently deaf as the result of the last shot fired into him but otherwise is nearly recovered.

Bomb Explodes in Bedroom of Chicago Hotel

CHICAGO, May 17. (AP)—A bomb exploded early today on the fourth floor of the Trenier Hotel, home and gathering place of negro politicians.

Edward Fox, the manager, said the bomb was thrown from the ground through a window or taken into the room where it exploded. The explosion occurred in a room occupied by a Pullman porter who registered a few hours earlier.

The hotel is prominently situated at the junction of two heavily traveled South Side boulevards. No one was injured.

LETHAL GASES ANALYZED IN CLEVELAND DISASTER

Explosion Due to Overheated Film; Clinic Dead Now Total 124; Plumber Fixes Blame

CLEVELAND, May 16. (AP)—Spontaneous combustion in an overheated storeroom caused the fire and explosions which wrecked the Cleveland Clinic Building and took the lives of scores of patients, nurses and doctors, fire wardens reported today.

The heat came from a leaky steam pipe in the basement room, Deputy Wardens Max Gross and P. T. Ferrie, who made an investigation, reported.

It was the story of Bofferty Bogg, a plumber, who was sent to repair the pipe, which led to the investigation and decision that the heat caused the flames which liberated clouds of poisonous gases and overcame many of the 300 occupants of the building.

As reports were received regularly of additional deaths, due to the insidious action of the fumes, the total mounted toward the 130 mark with indications that this number will be increased before tomorrow.

The late afternoon list contained the names of 124 dead.

Bogg told the authorities he found the fireproof door to the vault open and the place where the films were kept was full of steam, presumably from a leaky pipe. He was unable to find the leak, however, and finally noticed a brown sticky substance on the ceiling from which steam seemed to be issuing.

OVERCOME BY GAS

He used a fire extinguisher with no effect and was overcome a few minutes later by the gas. As he was attempting to crawl out of the room, Bogg said, an explosion lifted him through the door and he eventually reached the outside, seeming to be none the worse for the experience.

The blistered vault door, which was supposed to close automatically when the heat reached a sufficiently high degree to melt a link of metal, held the attention of some of the investigators. Had it been closed, authorities agreed, the tragedy would have been averted. Fire Wardens Ferrie and Gross made a minute examination of the door and decided definitely it was wide open when the explosion occurred, as Bogg related. They were in doubt, however, whether there had been sufficient heat in the room before the explosion to melt the fusible link which should have closed the door. Bogg is held in technical custody until further investigation has been completed.

OTHER THEORIES

In addition to the steam pipe theory, authorities began their investigation with two other ideas in mind as to how the films might have been ignited. Crossed wires on the X-ray machine might have provided the spark, they believed, or some one might have been burning rubbish in the nearby furnace and a spark had blown in.

After the films began to burn it is believed the entire stock exploded and sent clouds of fumes rolling upward through stairways and ventilators. With the space between the roof and the ceiling of the upper rooms, and the ventilators full of the sickening yellow-brown gas, the second and heaviest explosion occurred.

The cigar-box like structure was shaken from the top of its fourth floor to its foundations. Medicine cases, mirrors, pictures were blown from the walls, which were cracked. Part of the roof caved in and the skylight and windows were blown out. Occupants of the third floor stampeded toward the elevator, attempting in vain to attract the operator. Firemen found a heap of bodies before the elevator door on that floor.

Scenes in the corridors and upper floors were heartbreaking. Men and women, suffocated by the gas, dropped in the hallways while others dragged themselves toward windows and doors as the flames licked the woodwork and shot toward the top floor. Many reached the stairways safely only to be crushed by the weight of falling bodies from behind.

Dr. A. J. Pearse, County Coroner, announced that blood tests he made from three bodies indicated death was caused by inhalation of hydrocyanic acid gas and bromine gas, the blood showing heavy traces of both. Dr. B. S. Klein of Mt. Sinai Hospital also found the same gases in the blood of victims.

The men and women who were in the building at the time of the explosion, in addition to the doc-

(Continued on Page 2, Column 1)

POPE GIVEN SCOLDING

Paper of Fascists Flays Speech

Mussolini Organ Declares Sermon on Education "Poor in Ideas"

Duce's Party Defended from Charge of Training for Conquest

ROME, May 16. (AP)—The newspaper L'Impero, ultra Fascist organ, today sharply criticises the speech of Pope Pius XI yesterday, in which the Pontiff declared that education of the young was the responsibility of the church and not of the state, and that he had no intention to relinquish it.

The editorial did not spare its words. It declares the sermon poor in ideas, and as going beyond pontifical reasonability in representing God on earth. The preaching was said to be farthest from expressions worthy of the vicar of Christ.

"We are convinced that the words to the students were pronounced by Pope Ratti (family name of Pope Pius) and not by the head of Christianity," the editorial went on. "The Fascist state does not fail to recognise religion and family in the education of the young."

The editorial also defends Fascism from the charge of training for conquest.

Osservatore Romano, used by the Vatican for official announcements, in its leading article today gives a veiled warning about "illusions" created by the conciliation of church and state. It objects to speaking of Italian Catholics as a group apart from the body of Catholics. It says the conciliation was effected for the whole of Italy "because if it is a good thing for the church, it is the same for state and country."

Cyclone Kills Yuma Workman

YUMA (Ariz.) May 16. (AP)—Ed Jones, a Yuma carpenter, was killed instantly this afternoon when a small cyclone struck a school building being erected at Somerton, on which Jones was working, wrecking the partially constructed structure and pinning the carpenter beneath it.

A second workman, whose name is not known, was injured.

PAIR HELD FOR CAR QUIZ

NAPA (Cal.) May 16. (AP)—Alfred Von Gunther, 28 years of age, a chauffeur, and Albert Graser, 22, both of Sacramento, were arrested here today at the request of Sacramento police. Authorities here said the men had parts from a stolen car in their possession.

ARMIES FIGHT FOR CANTON

All Modern Weapons Used by 170,000 on Two Fronts; Airplanes Employed by Defenders

CANTON (China) May 16. (AP)—Two well-equipped armies totaling 170,000 men engaged in battle tonight on two fronts with this rich commercial city as the prize. The fighting went on both east and west of Canton, but the reports trickling back did not indicate with whom the advantage lay.

The defending Kwangtung forces consisted of 70,000 men well equipped with modern rifles, hand grenades, light field artillery, Thompson submachine guns, German machine guns and automatic pistols. They have a tremendous advantage in possession of twenty airplanes while their opponents have none. The Cantonese navy also is three times as large as the attacking fleet. Besides four modern gunboats there are twenty-six armed launches.

The attacking Kwangsi army, advancing down the west and north rivers, had 100,000 soldiers equally well equipped except for air and water fighting. Since their task is to take the offensive their greater number does not constitute an overwhelming advantage.

It is reported that the Kwangsi authorities at Samshui have refused to accept surrender of several units of the defenders. They were said to have granted only the alternatives of fighting or fleeing.

Uneasiness increased in the city during the day as word of the battle was received and additional stores of treasure were moved into the foreign quarter to prevent seizure should the city fall.

NATIONALISTS AND FENG TROOPS CLASH AGAIN

(Copyright, 1929, by the Chicago Tribune)

SHANGHAI, May 16. (Exclusive) Although Nationalist officials deny their accuracy reports were circulated tonight by the official Japanese Toho news agency that fighting between troops of Gen. Feng Yu-Hsiang, and the Nationalist government has broken out on the Hupeh-Honan border to the north of Hankow.

Another report, which also originated in Japanese circles, declares Feng's forces blew up the railway bridges near the Honan-Hupeh border, and railway tunnel near Wusheng-Kwang.

Credence was lent to the report

(Continued on Page 7, Column 2)

THE DAY'S NEWS SUMMED UP

[illegible] Radio, Page 10, [illegible] Women's Pages, Clubs and [illegible], Pages 6 and 7, Part II; [illegible] and Financial, Pages 18 to [illegible] Part I; Oil News, Page 21, Part [illegible]; Page 8, Part II; Comics, [illegible] Part II.

[illegible]

GENERAL EASTERN. Hydrocyanic and bromine gases blamed for clinic horror; negligence, reports Coroner; death toll now 124 lives. Page 1, Part I.

General Motors invades air with purchase of 40 per cent of Fokker company stock. Page 1, Part I.

Troops ordered to Elizabethton, Tenn., to quell strike rioting. Page 1, Part I.

Gov. Long of Louisiana acquitted, without word of testimony, by Senate. Page 7, Part I.

Book sellers denounce book clubs as shams. Page 1, Part I.

Both Reds and Blues "suffer losses" in Ohio army air maneuvers and honors are divided. Page 2, Part I.

Radio engineers at meeting told broadcast to Mars hardly feasible. Page 4, Part I.

American Farm Bureau hears experts depict peril of increased taxations. Page 5, Part I.

WASHINGTON. Senate - House clash over farm-aid bill averted by plans for conference. Page 2, Part I.

Name of Insull linked to attempts to buy Boston newspaper. Page 5, Part I.

Watson denies Johnson assertion of restricted legislation in Senate. Page 8, Part I.

Increase in Canadian rum running revealed in official correspondence. Page 7, Part I.

Large number of oil prospecting permits refused since Hoover's conservation program began. Page 11, Part I.

Backers of Cuban sugar tariff have inning in House debate. Page 10, Part I.

FOREIGN. Graf Zeppelin struggles homeward with two motors disabled. Page 1, Part I.

Byrd's radio fails as aurora borealis displays sweep Antarctic skies. Page 1, Part I.

Reparation discussion falls of definite results. Page 6, Part I.

Prospective appointment of Davis as Governor-General of Philippines brings mingled expressions at Manila. Page 8, Part I.

British party leaders indorse American plan of disarmament. Page 9, Part I.

Indian major sends threat of revenge war to start June 1. Page 7, Part I.

Terrific battle under way for Canton. Page 1, Part I.

BANK RATE FIRM

LONDON, May 16. (Exclusive)—The Bank of England minimum rate of discount at 5½ per cent was left unchanged today.

REMEMBER THIS

[illegible] a man honestly [illegible] to improve himself [illegible] his work each day, [illegible] does not know what [illegible] happiness is.

CLINIC DEATH GAS ANALYZED

Hydrocyanic and Bromine Fumes Get Blame

Plumber Says Leaky Steam Pipe Caused Fire

Victims Now More Than 120 and Growing Hourly

(Continued from First Page)

tors and nurses, were there for examination. The building is one of a group of three and is known as the examination building.

The other structures of the group are the Cleveland Clinic Hospital on East Ninetieth street just off Euclid and a laboratory in the rear. The clinic building is at Euclid and East Ninetieth streets.

Patients seldom are kept at the clinic building for more than a day. After their cases are diagnosed they are assigned rooms in the clinic hospital, dismissed or removed to hospitals of their own choosing.

CLINIC'S SYSTEM

The majority of the patients who were caught yesterday morning had appeared for examination. Many of them were in waiting rooms. Others were on examination tables and still others were disrobing preparatory to entering examination rooms. The clinic was famous for the work of its head, Dr. George W. Crile, and other specialists, many of whom lost their lives.

The State of Ohio took a hand in the investigation of the disaster when William T. Blake, State Director of Industrial Relations, left Columbus for Cleveland. He was accompanied by Ross Heliges, chairman of the State Industrial Commission.

Gov. Cooper also instructed Capt. Daniels, Cleveland branch manager of the Department of Industrial Relations, to co-operate to the fullest extent with local officials in helping to cope with the situation here.

While anywhere from seven to twenty deaths are expected among the victims in hospitals, it was explained tonight that many who thought they had escaped and who had not gone to the hospitals for treatment might be affected later.

The white brick clinic building was roped off today to keep all but officials away. It was feared there might be some of the gas lurking about the structure.

Coroner A. J. Pearse, after completing his first day's investigation, said he failed to find any evidence of negligence on the part of any one connected with the clinic. Neither did any of the other investigators attempt to place blame. Earlier in the day Coroner Pearse had been inclined to believe carelessness might have been responsible.

PHONE GIRL RINGS ALARM OF DEATH, THEN SUCCUMBS

CLEVELAND, May 16. (AP)—Among the bravest heroines of the Cleveland clinic disaster was Gladys Gibson of Cleveland, a telephone operator at the clinic, who deliberately faced death while sending out alarms, and who died soon after in a hospital.

The brave telephone girl saw death approaching in the form of a ghastly yellow poison gas, but she stayed at her exchange board making heroic efforts to warn everyone in the clinic of their danger, and to summon police, firemen and ambulances.

Faster than ever before in her life she worked, plugging in socket after socket in the switchboard, as she set all telephones in the clinic to ringing madly their alarm of death.

Finally the heroic girl collapsed, someone carried her out, and soon she died in the hospital.

"Greater love hath no man," said a priest with tears in his eyes as he saw Gladys die. "She was a brave and noble girl."

TWO PROSPECTIVE BRIDES LOSE LIVES IN CLINIC BLAST

CLEVELAND, May 16. (AP)—Among those who lost their lives in the Cleveland clinic were two brides-to-be, Miss Fannie Dembrow, employee of the clinic, and Miss Ella Moeller, a patient. They each had been engaged hardly twenty-four hours.

CLEVELAND LEADERS JOIN TO RE-ESTABLISH CLINIC

A committee of thirty-six of Cleveland's wealthiest and leading citizens, headed by Samuel Mather, was formed today to re-establish the clinic. They will have the assistance of the Commercial Club, a group of men who have pooled $500,000 to be used in the best interests of Cleveland.

Where Lethal Fumes Overwhelmed Clinic Victims

[Associated Press telephoto]

Plumber Blames Disaster on Leaky Steam Pipe

Havoc wrought by the fatal explosion in the Cleveland Clinic, with a death total thus far exceeding 120 lives, is shown in the upper picture which depicts the condition of the X-ray film storage room, the starting point of the disaster, under investigation by the State Fire Warden of Ohio, while the lower view shows the effects of the blast on a fourth-floor balcony. Similar damage throughout the building permitted the deadly gas to penetrate quickly to every part of the structure.

Johnson Named by Odd Fellows

SAN FRANCISCO, May 16. (AP)—Hjalmar Johnson of Pasadena, former Deputy Grand Master of the Grand Lodge, Independent Order of Odd Fellows, was elected Grand Master of the organization by 900 delegates to the State-wide convention here today.

Charles Duck of Eureka was chosen to fill the position of Grand Warden. The concluding session of the convention will be held tomorrow.

Election of officers also was held today by the Rebekah Assembly, Odd Fellows auxiliary. Hilda R. Fine of Fresno was elected president of the assembly, succeeding Carrie Hutchins of San Francisco.

Fresno Slayer Gets Reprieve

SACRAMENTO, May 16. (AP)—Allen R. Ellis, Fresno youth, sentenced to hang at San Quentin tomorrow for the murder of Francis O. Weisert today was granted a reprieve until July 19 by Gov. Young. today.

Question as to Ellis's age at the time Weisert was killed on July 13, 1928, was largely instrumental in causing the Governor to stay the execution until he had studied the case.

Ellis's parents steadfastly maintain that he was under 18 years of age at the time of the killing.

SIX STAFF PHYSICIANS LOSE LIVES

Noted Specialists Fall Victim to Fumes After Effort to Save Patients

CLEVELAND, May 16. (AP)—The toll of lives in the Cleveland clinic explosion was felt deeply today in the loss of six staff physicians at the institution, all of them leaders in their fields.

Dr. C. E. Locke, brain specialist, led fourteen patients and a nurse to the top floor of the building and fought off the noxious fumes. Firemen rescued him through a hole in the roof and he was revived, but the deadly gas later had its way.

Dr. John Phillips, cofounder, with Dr. George W. Crile of the clinic, worked feverishly among the patients and finally was forced to leap from a third-floor window. He walked some distance to his home afterward, but soon collapsed. Administration of oxygen failed and Dr. Crile performed a blood transfusion. This, too, was unable to stop the course of the poison through his blood and he died.

Dr. Harry Anison was another who lost his life. Dr. John Borrello and Dr. Roy A. Brintnall and Dr. C. S. Hunter were caught with their patients and were killed.

Other doctors there had narrow escapes.

ANGELENO CHARGES DOCTOR WITH USURY

SAN FRANCISCO, May 16. (Exclusive)—Lou H. Rose, real-estate dealer of 470 Beverly Boulevard, Beverly Hills, filed suit in Superior Court today against Dr. Clayton Z. Wheeler, San Francisco and Los Angeles gland specialist, charging usury in connection with a promissory note on real-estate transactions. The amount asked is $19,889.82, or three times the actual asserted loss, in accordance with provisions of the State usury law.

REVISED LIST OF DEAD IN CLINIC GAS HORROR

CLEVELAND, May 16. (AP)—Revised list of dead and injured in Cleveland Clinic disaster:

The dead are:

Andison, Dr. Harry, Cleveland, staff physician.
Bader, Phillips, Cleveland, salesman.
Bartholemew, Max, Medina, O., sketch artist.
Bernier, Evelyn, Cleveland, clinic employee.
Bieschell, Oscar, Alliance, O.
Bissell, R. E., Cleveland, engineer and patient.
Bordello, Dr. John, Cleveland, staff physician at clinic.
Brinthall, Dr. Roy A., Cleveland, physician on clinic staff.
Brownlow, William J., Cleveland, artist at the clinic.
Busby, W. W., of Indianapolis.
Busby, Mrs. W. W., of Indianapolis.
Bruno, Tom, no address.
Carse, Mrs. May B., Cleveland, patient.
Casinio, Romeo, Cleveland.
Casinio, Mrs. Rose, Cleveland.
Ciprana, Tommy, no address.
Collins, Richard, Cleveland.
Costley, Miss Minnie B., Cleveland.
De Hart, Charlotte, Cleveland, nurse at clinic.
Dembrow, Miss Fannie, Cleveland.
Dunford, Mrs. Tillie, Cleveland.
Dunford, John, Cleveland.
Engleman, Max, Cleveland.
Elliott, Miss Bonny, Cleveland, cashier at the clinic.
Epstein, Mrs. Florence, Chicago.
Fahey, Miss Zanna, Cleveland, technician in X-ray department at clinic.
Fayduer, Mrs. Evelyn, Akron, O.
Fields, Hugo, Akron, O.
Fielt, Lillian, Franklin, Pa.
Fleming, Virgil, Cleveland, repairman.
Fowler, Miss Georgianna, Cleveland, clerk at clinic.
Frank, Mrs. Joseph, Dunkirk, N. Y.
Fuerst, Hermine, Cleveland, patient.
Gibson, Miss Gladys, Cleveland, telephone operator at clinic.
Glumplin, Minnie, Cleveland.
Greet, Miss Gwendolyn, Cleveland.
Haas, Samuel, Cleveland.
Helwig, Mrs. Carl, Cleveland.
Hoffman, Miss Gertrude, Cleveland.
Hollenbeck, Lenora, Middlefield, O., patient.
Horowitz, Jeanette, Cleveland.
Hunter, Dr. Edgar S., Cleveland, staff physician at clinic.
Hurd, Nate, Cleveland.
Kaufman, Mrs. Rose, Cleveland.
Keminsky, Miss Bertha, Akron, O.
Hornlaiski, Mrs. Sam, Cleveland.
Lambert, Miss Laura, clinic employee.
Lane, Henry, Cincinnati.
Langdon, Mrs. W. L., Sharon, Pa.
Langston, Dr. F. V., of Indiana.
Locke, Dr. Charles E., Cleveland, brain specialist at clinic.
Logar, Frances, Cleveland.
Logar, Agnes, Cleveland.
Long, C. H., Barberton, O.
Long, Mrs. C. H., Barberton, O.
Long, Mrs. Fred, Parson, W. Va.
Nadler, Mrs. Hope, Youngstown, O.
Markell, Mary E., Madison, O.
Markell, Clifford, E., Madison.
Matz, Miss Sue, Rochester, N. Y., nurse at clinic.
McKenna, Miss Margaret, Cleveland.
Moeller, Ella, Elyria, O.
Moore, Charles, Cleveland.
Morgan, Miss Edith, Cleveland.
Mulcahy, Mrs. W. C., Cleveland.
Merten, Mrs. H. L., Cleveland.
Mullen, Mary, Cleveland.
Mullen, Margaret, Cleveland.
Mullen, Mrs. Florence E., Cleveland.
Nuccio, Samuel, Cleveland.
O'Connell, Miss Helen, Elyria, O.
O'Keefe, Mrs. Mary, Rome, Ga.
Perkins, Miss Litia, Cleveland, executive secretary of clinic.
Phillips, Dr. John, co-founder of clinic and one of its directors, Cleveland.
Pontius, Jinnie, Cleveland.
Primo, Miss Meta, Cleveland.
Pughe, Anne Mae, Cleveland.
Quayle, Mrs. Alice, Mississippi.
Ralston, John, Wellsville, O., patient.
Ramaska, Mrs. Mary, Cleveland, patient.
Reese, James T., South Euclid, O.
Reese, Mrs. James T., South Euclid, O.
Rich, Mrs. Frances, New Brunswick, N. J.
Richards, Miss Mary, Ashtabula, O.
Roberts, Laura, Cleveland.
Rens, Helen, Cleveland.
Rogers, William T., employee White Motor Car Company, Cleveland.
Roquemore, Paul, East Dallas, Tex.
Rose, Raymond F., Ashland, O.
Rothschild, Molly, Cleveland.
Scherbarth, C. E., Cleveland.
Scherbarth, Mrs. C. E., Cleveland.
Schill, Mrs. Theodore, Pittsburgh, Pa.
Schrieber, Mrs. Altro.
Schoen, Luella, Cleveland.
Sertelle, Miss Frances, Cleveland.
Sewald, Charles, Williamsport, Pa.
Sexauer, Mrs. Elizabeth, Akron, O.
Shaeffer, Miss Mary, Cleveland.
Shaw, Mr., address unknown.
Sherman, Mrs. Alma, Cleveland.
Smith, J. Barker, secretary and general manager of the Cleveland Athletic Club, Cleveland.
Spellman, W. L., Forest, O.
Stage, Mrs. Charles, Cleveland.
Steele, Mrs. Mazie, Erie, Pa.
Stahl, Mrs. Anna, Youngstown, O.
Steinberg, Harry, Denver, Colo.
Strapp, George, Cleveland, fireman.
Suubra, Miss Julia, Cleveland.
Tangledo, Fabrico, Minn.
Tight, Adam, Sandusky, O.
Vandusen, Dr., Cleveland, physician at clinic.
Wald, Charles, Cleveland.
Walford, Nixon, Emlenton, Pa.
Walford, Mrs. Nixon, Emlenton, Pa.
Ward, John, Cleveland.
Warden, Mrs. May, Cleveland, nurse in X-ray department of clinic.
Washby, Mrs. May, East Liverpool, O.
Wildey, Ruth, Boulder, Colo., employee.
Young, Blanche, Cleveland, employee of clinic.
Young, Miss Mabel, Cleveland.
Milseller, Miss Mary, Cleveland.

Banker Linked to Dope Ring

NEW YORK, May 16. (Exclusive) The enormous dope ring activities of the late Francesco M. Ferrari, president of the defunct City Trust Company were revealed today by Asst. U. S. Atty. Sylvester.

The bank's failure, Sylvester declared, was due largely to Ferrari's falling a victim of blackmail practiced by his underworld associates.

Aunt of Flyer's Fiancee to Sail

PARIS, May 16. (AP)—Miss Alice Morrow, aunt of Miss Anne Morrow, fiancee of Col. Charles A. Lindbergh, left for Cherbourg today to sail for the United States for the wedding of her niece.

"I do not know where or when the ceremony will be, but I am hurrying home for the wedding in response to a cable from my sister-in-law," she said.

CLEVELAND FIRE DETAILS ASKED

Chief Here Wants to Avert Similar Disaster

Hospitals of Los Angeles in Class A Buildings

Commission Inspects New Rescue Apparatus

Fire Chief Scott has sent a request to the fire chief of Cleveland for full details on the cause of the disaster in the hospital in that city which caused more than 100 deaths, he informed the Fire Commission yesterday at its regular meeting. The data will be scrutinized to prevent anything of the kind occurring in hospitals or other structures in this city.

"Los Angeles is fortunate in having completed a program by which local hospitals are compelled to occupy Class A buildings and it is not possible for such a disaster as that in Cleveland to occur in hospitals in this city," he explained to the commissioners. "However, there always are possibilities of accidents where gases or wiring for powerful X-ray machines are used. By obtaining the necessary information we will be able to provide for fullest protection."

The commission discussed the importance of rescue apparatus for such accidents and adjourned to the garage of the City Hall where the members inspected a new piece of apparatus known as "Rescue No. 1," recently put into service at 225 East Fifth street.

The vehicle is in the form of a large ambulance, painted in red and white, and containing all the latest respiration devices for reviving victims of gas, drowning and other accidents or illness attacks. It is operated by a rescue squad of fifteen men on three shifts, with three captains, all experts in resuscitation work.

EVERY MORNING IN THE YEAR **Los Angeles Times** DAILY FOUNDED DEC. 4, 1881
The Times Building, First and Broadway. Phone METropolitan 0700.
90c per month DELIVERED BY CARRIER Single Copies, Daily 5 Cents Sundays, 10 Cents
By mail to Postal Zones 1 to 4, including California, Arizona, Nevada, Utah. Yearly $12.00; Monthly, $1.00; in Zone 5, including Colorado, Idaho, Montana, New Mexico, Oregon, Washington. Yearly $15.00; Monthly, $1.50; in Zones 6, 7 and 8, balance of States, Canada and Mexico. Yearly $18.00; Monthly, $1.50. POSTAGE PREPAID. Entered as second-class matter Dec. 4, 1881, at the Postoffice at Los Angeles, Cal., under the Act of March 3, 1879.
FRIDAY MORNING, MAY 17, 1929. VOL. XLVIII. NO. 165

BROADWAY · HILL · AND · SEVENTH
BULLOCK'S
"ONE · O'CLOCK · SATURDAYS"
The Salem Wing Chair (uncovered) $55 in BULLOCK'S ANNUAL FURNITURE EVENT

DINE AND DANCE AT THE ITALIAN VILLAGE
425 W. 8th Street
NO COVER CHARGE

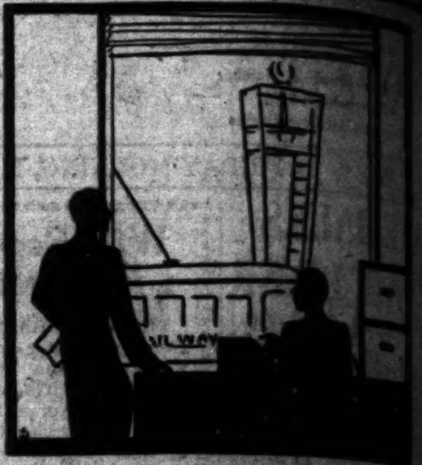

"THAT FELLOW, JOE, has certainly made rapid headway both financially and socially, hasn't he? He always was a hard worker and deserving, so I'm mighty glad for him. He's a man of good principle and sound ideas and even when he didn't know where he'd get his next dollar he insisted upon being outfitted by Oviatt which I thought at the time was unwise. He contended, however, that good first impressions were lasting ones and I'm sure that it has contributed largely to his success. I'm satisfied now that he is right."

Alexander & Oviatt
OLIVE STREET NEAR SIXTH
IMPORTERS AND MANUFACTURING RETAILERS

at Parmelee-Dohrmann
the newest—latest
RADIOTROPE
at the lowest price ever for so fine a Radio

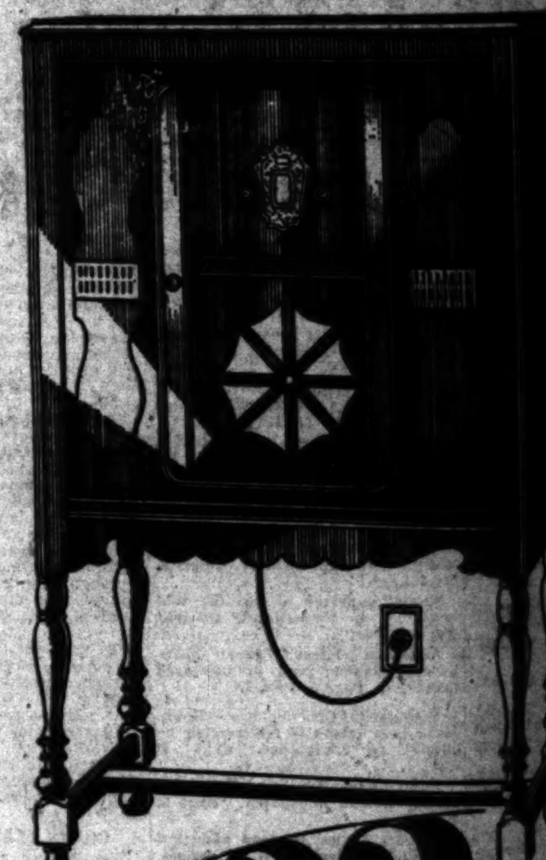

$132 Complete

Compare Radiotrope with any other instrument selling at this price. Compare its improved Neutrodyne performance—its selectivity—its remarkable sensitivity—Compare its Dynamic Power Speaker reproduction—its beautiful mellow, realistic tones—Compare its cabinet with any other radio encasement selling at twice its price—its workmanship—its up-to-the-minute design. Compare every feature of RADIOTROPE with any other instrument you choose—You will see why RADIOTROPE at $132 complete is nothing less than a SENSATION.

$10 DOWN—Balance Easy Pay Plan

Parmelee-Dohrmann Co.
741-747 South Flower
Pasadena Los Angeles Long Beach

W. & J. Sl...
DRAP...
MYER SI...
6687 hollyw...
unrestricte...
every sp...
formerly 1...
1/2
sale (today) frida... may 17th and 18th, in...
MYER
668...
Sen...
1/4-1/3-...
fashions for now and f... day—reduced an... time—at gre...
sale (today) friday...
street
evenin...
sports
street
sports
evenin...
street
sportsw...
fox sc...

NEW YORK · WASHINGTON, D. C. · SAN FRANCISCO · LOS ANGELES

W. & J. SLOANE
ESTABLISHED 1843

DRAPERIES
of rare beauty
made for your home
with consummate skill.
644 SOUTH BROADWAY . . . LOS ANGELES

MYER SIEGEL & Co.
6687 hollywood blvd.
hollywood

unrestricted choice
every spring hat
formerly 10.00 to 55.00
1/2 price

sale (today) friday and saturday,
may 17th and 18th, in hollywood shop only
from america's foremost designers as well as original
models, of baku, balibuntl, sisol, hair and felt.
are individual and we suggest early selection . . .
price tickets remain on all hats—pay exactly 1/2

IOWA COLLEGE RIFT WIDENING

Charges Hurled at Buffalo Bible Convention

Calloway Accuses Shields of Arbitrary Tactics

Latter Replies With Bitter Denunciations

BUFFALO (N. Y.) May 16. (AP)—The contending factions of the Des Moines University row were more widely divided tonight than at any time since the riot of students which was followed by temporary closing of the institution.

Charging that Dr. T. T. Shields, president of the board of trustees of the university and head of the Baptist Bible Union, was using "steam-roller tactics" at the open sessions of the union convention, Dean Calloway of the university pharmacy department and here as a representative of the faculty and students, called a special meeting to which he invited all Baptists of the city. Rev. Minor Stevens, a member of the university board, opposed to the policies of Dr. Shields, joined Dean Callowa in the call for the special meeting.

CALLOWAY HEARD

The widening of the rift began when Dr. Shields denied to Dean Calloway the privilege of speaking in place of President Harry C. Wayman of Des Moines at the morning session of the Baptist Union convention. The latter was down on the program for a speech today but the program had been made up long before the storm broke at Des Moines. Dean Calloway then said that he represented 400 students, Dr. Wayman and the dismissed faculty of forty members, and asked for and obtained the freedom of the floor.

He declared, among other things, that Dr. Wayman "never was given a chance to be president; that Dr. Shields had interfered with the president in the performance of his duties and that Miss Edith M. Rebman, his secretary, had interfered with the faculty "in the performance of theirs."

SHIELDS REPLIES

Dean Calloway was interrupted freely but managed to get into the record his belief that the overnight dismissal of the faculty was likely to injure the standing of the college and its credits.

Then Dr. Shields produced a letter, signed by Dean Calloway and other deans of the university, referring to Dr. Shields and Miss Rebman and declaring a "conflagration" was likely to result among the students.

"This man," said Dr. Shields, pointing his finger at Dean Calloway, seated near him on the platform, "set his signature to a letter which would damn forever the reputation of any Christian minister.

"I have studied but I have no language to express adequately the despicable, diabolical action to which Dean Calloway has set his hand."

Most of the rest of the session was taken up with a discussion of Des Moines University. Two dozen or more clergymen present pledged themselves to raise money to continue the work of the college, operated by the Baptist Bible Union.

EXPENSE OF LAW MAKING GAINS

Legislature Cost $536,482, or About $483 for Each Bill

SACRAMENTO, May 16. (Exclusive)—The cost of California's ninety-nine day legislative session, which ended early today, totaled $536,482.04, according to figures announced today by State Controller Riley.

The 1927 session cost was $398,000 and this year marked the first time the expense passed the $500,000 mark.

The Hardy trial cost approximately $80,000 and the total printing bill is expected to exceed $250,000.

A tentative check-up reveals that 1110 bills were passed at this session, against 1107 by the 1927 Legislature.

PROFITS OF PROHIBITION ESTIMATED

W.C.T.U. Figures Annual Gain at $5,007,000,000 in Answer to Wets

CHICAGO, May 16. (Exclusive)—Prohibition may be costing the country $993,000,000 a year directly and indirectly through taxes, as charged by the Association Against the Prohibition Amendment, but at the time it is giving it $6,000,000,000 annually in increased business. The net gain because of prohibition is, therefore, $5,007,000,000 every twelve months.

That was the answer today of the National Women's Christian Temperance Union to the recent statement issued from Washington by the official organization of the wets. In a communication sent by Mrs. Ella A. Boole, president of the National W.C.T.U., to State presidents and other leaders in the campaign, the Eighteenth Amendment opponents' argument is analyzed.

The Evanston (Ill.) headquarters points out that the $993,000,000 item includes not only the cost of State and Federal enforcement activities, but also the "losses" experienced by Federal, State and municipal governments by the lack of taxes on liquor and the saloons.

SAVING TO NATION PUT AT $72,000,000,000

WASHINGTON, May 16. (AP)—Prohibition's saving to the American nation since 1920 is placed at $72,000,000,000 by Beets Pickett, research secretary of the board of temperance, prohibition and public morals of the Methodist Episcopal Church.

"The retail liquor bill of the American people in 1916," he says, "was $2,438,037,985.50. There is no doubt whatever that if the saloons had remained open the liquor bill in the United States would have been double this amount in 1920, due to increase of prices."

Mr. Pickett thus places the direct annual saving at $4,000,000,000 and estimates that the "indirect or consequential saving due to increased efficiency, and the sobriety which has permitted mass production and has stimulated consumption" is as much more.

Senate Passes Bill Providing Appeals Court

SACRAMENTO, May 16. (Exclusive)—A new District Court of Appeals designed to relieve the crush of business on the Third District is provided in a bill by Senator Swing of San Bernardino passed early today and sent to Gov. Young. The bill excludes Los Angeles from the district but takes in all other Southern California counties as well as Madera, Fresno, Mariposa and Inyo in South Central California.

Headquarters of the court will be in Fresno. The Governor is to appoint the justices pending the election. The bill was put in under authority conferred by a constitutional amendment passed last November.

Chinese Bandits Free Missionary

HANKOW (China) May 16. (AP)—Advices received at Hankow today reported the release by bandits of Rev. Harry A. Schwendener of Chicago, a missionary for the Christian and Missionary Alliance.

The advices stated that Mr. Schwendener and Rev. Edgar Truax of Boone, Iowa, who were kidnaped on April 23, last, near Sungtao, Kweichow, were held captive in a cave where they were tortured. A ransom of $25,000 Mexican was demanded. When this was not forthcoming Mr. Truax was released on April 29 and was instructed to obtain $600 Mexican. When this also was not forthcoming Mr. Schwendener was released last Monday.

REHEARING TO BE ASKED

SACRAMENTO, May 16. (Exclusive)—As a final move to save the Folsom prison Thanksgiving Day riot leaders from the gallows, J. J. Henderson, legal counsel for five of the six defendants, announced today that he would file a petition for a rehearing in the Supreme Court before the 20th inst. The court recently denied the appeal of the men.

ARMY AIR-FIGHT HONORS EVENED

Both Blues and Reds Suffer Theoretic Losses

Many Bombers of Former "Destroyed" by Foe

"Battle" in Ohio Area Calms Only to Resume Today

WRIGHT FIELD, DAYTON, May 16. (AP)—Aerial bombardments by the Blue army on important sectors of the red nation in the vicinity of Columbus and a counter-offensive by Red bombes on strategic enemy territory inflicted about equal losses on the opposing armies as they got into the thick of their bloodless warfare today.

The first battle occurred over Norton Field, Columbus, early this morning, when the Red officers were taken unaware by a legion of attacking enemy planes and bombers and the last entanglement before dark took place at Wright Field in a surprise attack by Red aircraft.

BLUES SUFFER HEAVILY

Although they suffered losses the Reds drove off the Blues from Norton Field and both sides claimed the victory. But in the counter-attack of the Red army planes, the Blues suffered heavily, losing 25 per cent of the big bompers that were quartered here.

The Blue air squadrons had just returned to Wright Field about 3 o'clock this afternoon from Newark, O., where they bombed one of the important cities of the Red nation inflicting damage as yet to be ascertained. The pilots had put away their ships for the day and had gone to rest when twenty-one Red pursuit ships, guarding an array of five bombers appeared on the horizon.

ALL QUIET FOR THE DAY

Zooming down over the airport they dropped forty 300-pound bombs on the almost defenseless Blues and crippled their bombardment equipment. The Blue ground forces countered with fire from .50-caliber machine guns but the damage inflicted, if any, is unknown. Such ammunition as .50-caliber machine guns and 300-pound bombs are the kind without any "kick" in them except as specified by the umpires of the war. Losses of men and airplanes are imaginary but the effect of such losses on the strength of the opposing armies is real for the planes that are "shot down" and the men "killed" are ruled out of the combat for twenty-four hours, the period which would ordinarily be required to replace them.

After today's engagements everything was quiet on the front line that divides the Blue west from the Red east. The Blue army sent out some ships on reconnaissance flights late today but no more battles are expected before noon tomorrow.

DATE SET FOR LONG NONSTOP REFUELING HOP

DAYTON (O.) May 16. (Exclusive)—The 22nd inst. was fixed definitely today as the date upon which a Keystone bomber will be flown in a nonstop flight from this city to Bolling Field, Washington, New York City and return.

The plane will be piloted by Lieut. Osa Moon, assisted by Lieut. Eugene L. Eubank. Assigned to the crew personnel are Bradley Jones, who will act as navigator; Second Lieutenant Ford L. Fair, Langley Field, Virginia, who will be in charge of the two refueling operations over Bolling Field; Second Lieutenant Robert L. Brenner, Ninety-sixth Bombardment Group, and Sergt. W. J. Simonds, Forty-ninth Bombing Group. Mr. Jones, the civilian member, is instructor of aviation at Wright Field, Dayton.

Capt. Ross G. Hoyt, who piloted refueling plane No. 1 during the endurance record flight of the Question Mark in January, will pilot the ship, which twice will be used to refuel the master ship over Bolling.

Welsh Leaves Most to Welch

SAN FRANCISCO, May 16. (Exclusive)—Filing today for probate of the will of the late John C. Welsh, once widely known as a boxing referee, disclosed that he and his brother, Congressman Richard J. Welch, have spelled their names differently for years.

The will also disclosed a codicil two days prior to Welsh's death which made his brother executor and his major heir.

Wife Divorces Nevada Banker

RENO (Nev.) May 16. (AP)—Mrs. George Wingfield, wife of George Wingfield, Nevada banker and mining man, was granted a divorce this afternoon on the ground of desertion.

The suit was filed originally in June, 1927, but had not been pressed.

Presbyterians Pick Alabaman

MONTREAT (N. C.) May 16. (AP)—Rev. William R. Bobyns, pastor of the South Highlands Church, Birmingham, Ala., was unanimously elected moderator of the assembly of the Presbyterian Church in the United States here today.

Sure Relief
BELL-ANS FOR INDIGESTION 25 CENTS
6 BELL-ANS
Hot water
Sure Relief
BELL-ANS
FOR INDIGESTION
25¢ and 75¢ Pkgs. Sold Everywhere

FARM-AID CLASH PERIL BLOCKED

Way Opened for House and Senate to Confer

Differences Expected to be Smoothed Out

Determination Shown for Avoiding Fight

WASHINGTON, May 16. (AP)—The way was opened today for a conference between the House and the Senate to smooth out the differences that have arisen over the insertion of the export debenture plan in the farm relief bill by the Senate.

The House Rules Committee approved a resolution to send the measure to conference, but bearing a reminder that it believes there is a question as to whether the Senate has infringed upon the rights of the House under the Constitution to initiate revenue legislation.

Speaker Longworth said the resolution will be taken up in the House at the opening of tomorrow's session. Under the rules one hour's debate will be permitted on the adoption of the rule and it will be subject to a majority vote.

Representative Garner of Texas, the minority leader, said he is opposed to the adoption of the rule, preferring to see a straight vote on the incorporation of the debenture plan in the legislation.

The determination to avoid an open breach was reached after various members of the farm group had appealed to the leaders to refrain from precipitating an argument which might lead to a long delay in the enactment of farm-relief legislation.

Senate leaders also urged them to permit the differences to be ironed out in conference.

Your Nearest Mail Box

Is Our Branch Office

If you cannot come in personally to either of our two convenient locations, a telephone call will bring you deposit slips and stamped envelopes by next mail.

You may rest assured that your deposit by mail will receive the same careful attention that it would if you brought it in personally.

6% on savings, paid monthly, quarterly, or semi-annually.

Immediate replies on loans. No charge for appraisals.

Padway Bldg. & Loan Assn.
Under State Supervision
Two Convenient Locations.

Los Angeles
2420 West 7th St.
Facing Westlake Park
WAshington 1304

Beverly Hills
321 Beverly Drive
Padway Mtge. Bldg.
CRestview 3143

Easy to reach—No parking worries

"DEAD DIAMONDS"
—AN EXPENSIVE LUXURY
Convert Your Diamonds and Jewelry Now Idle in Safe Deposit Into
CASH
HIGHEST PRICES PAID - APPRAISEMENTS MADE
ROBINSON, ZACK CO., INC.
714-718 Foreman Bldg. MANUFACTURING JEWELERS 707 South Hill Street
Phone TUcker 4632 Los Angeles

HUNTINGTON PALISADES
"on Santa Monica Bay"

For Sale!
My New Exquisite Home
Amid Exclusive Surroundings
Beautiful Ocean View and Trees

I WANTED the home pictured above to interpret my conception of the ideal and I commissioned Pierpont and Walter S. Davis, well-known architects, to design it for me. I wanted to make it the most outstanding and complete home for its size in Southern California—and all who have seen it marvel at its charm and splendor. Only the finest of materials, after utmost scrutiny, have entered into the construction. Every practical feature of modern necessity is included.

I selected the site for it in Huntington Palisades on Santa Monica Bay because I believe this to possess incomparable natural beauties and complete isolation from detracting encroachments, though easily accessible.

For those who want a home of four commodious, sunny bedrooms, and three tiled baths, also quarters for two servants, a large basement, 72 ft. by 16 ft., and space for three cars—this is really a most outstanding value.

It is open for inspection and complete information may be obtained from the Santa Monica Land & Water Co., Huntington Palisades, 14800 Beverly Boulevard. Phone Santa Monica 21454.

MAUDE B. KEGLEY.
Owner

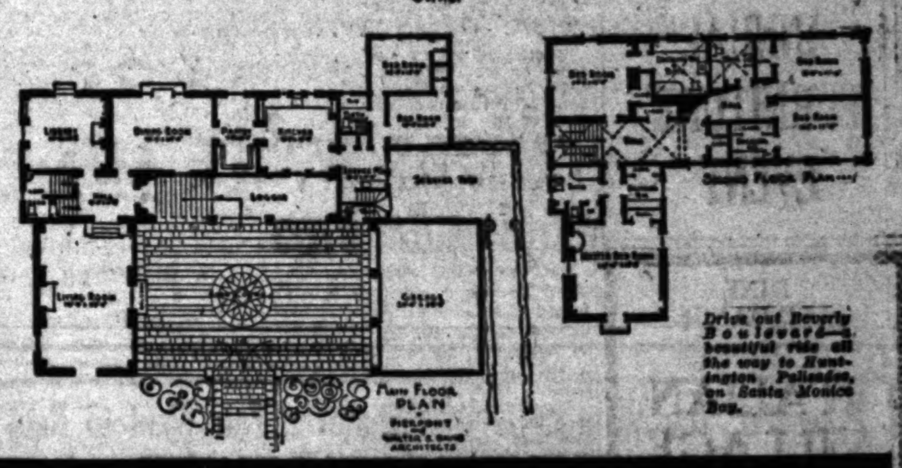

MYER SIEGEL & Co.
6687 hollywood boulevard
hollywood

Semi-Annual
1/4-1/3-1/2 off Sale

fashions for now and for summer, garments suitable for any hour of the day—reduced and offered in our hollywood shop for the first time—at greatly reduced prices for your selection.

sale (today) friday and saturday, may 17th and 18th
for women, misses, and junior collegiates

street and afternoon dresses
evening gowns
sports dresses
street coats
sports coats
evening wraps
street and afternoon ensembles
sportswear ensembles
fox scarfs

at

1/4-1/3-1/2 off
former prices

in our hollywood shop only

CHARLES WAKEFIELD CADMAN

—one of America's most eminent composers—known the world over for his justly famous melodies. Forest Lawn Memorial Park is honored in presenting Charles Wakefield Cadman in a radio broadcast consisting entirely of his orchestral, vocal and instrumental compositions. Mr. Cadman will personally direct the program, assisted by the symphony orchestra and artists of KHJ, and will also play several of his piano compositions. Tune in the Cadman Hour—

KHJ 8 TO 9 TONIGHT

Preserved amid surroundings of transcendent beauty, the works of genius will be enjoyed by countless future generations in Forest Lawn Memorial Park. Here they will view the glimpses of life and beauty of great souls,—glimpses which they symbolized in the great works of art that have been given permanent place in the noble buildings and upon the broad green slopes of America's most renowned Memorial Park. You are invited to visit Forest Lawn Memorial Park. Its gates are open to all from eight o'clock in the morning to five o'clock in the evening. Here you will find a place of peace and beauty, different in spirit and form from any Memorial Park built heretofore.

A beautifully illustrated Art Book, "Chimes," descriptive of the works of art in Forest Lawn, may be obtained by sending 25 cents to partially cover printing cost. A frank booklet, "The Truth About Burial Customs and Costs," will be mailed free on request.

FOREST LAWN MEMORIAL-PARK

GLENDALE AVENUE AND SAN FERNANDO ROAD—GLENDALE

Telephone: Los Angeles (Omitted From Book)

Albany 1121 . . . Glendale, Douglas 8661

RADIO TO MARS NOT FEASIBLE

Experts Say Short Waves Can't Make Distance

Ionization of Atmosphere Given as Barrier

Antics of Broadcast Told as Engineers Meet

(Copyright, 1929, by the North American Newspaper Alliance.)

WASHINGTON, May 15. (Exclusive)—Only the most optimistic experimenter can suppose that radio programs or signals are being received from the earth by the people of Mars—if Mars is inhabited. Although radio scientists are unwilling to assert that any forms of communication along radio waves are inpossible, this conclusion was quite definitely drawn by E. O. Hulbert of the naval research laboratory in a paper presented before the institute of radio engineers.

Purely on a scientific basis Mr. Hulbert finds that skip-distance effects of the far-reaching short waves and the ionization of the atmosphere of Mars would make it impossible for radio waves to reach Mars

SHOREST WAVES

The shortest wave for reliable long-distance radio communication i about forty-seven meters, with slightly greater values for winter and night. Because of the skip-distance of waves below 100 meters it would seem that conditions on Mars are not very advantageous for short-wave communication, he states.

More than that, waves longer than about 100 meters will not pierce through the atmosphere of the earth. Thus, Lieut. Apollo Soucek, the naval aviator who broke the world's altitude record, would probabl. have found reception on the relatively long program waves quite difficult if he had bothered about taking a radio set in his plane when he climbed to a height of 39,140 feet one day last week.

The remarkable antics of the short waves occupied a large share of the attention of the radio engineers gathered for the annual institute of radio engineers convention.

FEW OF PROBLEMS

One of the most important papers was that on strange phenomena of short-wave radio transmission prepared by Dr. A. Hoyt Taylor, radio chief of the naval research laboratory, in collaboration with L. C. Young, one of the laboratory's other civilian engineers. This paper suggests a few of the problems that still remain to be solved in the use of the short waves, now in tremendous demand for domestic and international radiotelegraph projects.

Dr. Taylor and Mr. Young point out that the layman, unfamiliar with what happens with the radio transmitter, might get the impression that the nearer one gets to a station the louder would be the signal received from that station. With the ordinary broadcasting station this is likely to be true. Yet some of the extremely long-distance radiotelegraph communicating now being done on wave lengths entirely outside the range covered by the ordinary receiver show certain strange effects.

For example, the paper says, it is possible with a short-wave transmitter, operating with considerably less power than is ordinarily used for broadcasting, to have its transmission from New York picked up with such volume in Australia that it may be heard all over a rather large room. Reception by the Byrd Antarctic expedition has been consistently good on short waves used with relatively low powers.

ITS "SKIP-DISTANCE"

At the same time, however, the signals from this transmitter might not be picked up at all in various places less than 500 miles from the transmitter itself.

This effect in radio is known as skip-distance effect. It has caused engineers operating on the short waves a considerable amount of trouble in bringing about effective communications systems covering short distances. It is likely to cause the several radiotelegraph projects now aborning much trouble. The naval-laboratory scientists, led by Dr. Taylor, are devoting much attention to this problem. Much has been learned from the amateurs and from the extensive army network, but much more remains to be learned.

Bill Provides Roads to Curb Forest Blazes

WASHINGTON, May 16. (AP)—An appropriation of $4,000,000 to aid in prevention of fires in national forests by construction and improvement of roads and trails, fire lines and lookouts, is proposed by Senator Cutting, Republican, New Mexico.

Previous appropriations, he said, "have centered on fire suppression with but meager funds for fire prevention, which is acknowledged to be the crux of the fire problem."

His bill also contains a provision for yearly expenditure of $200,000 for construction of range improvements in the forests to enlarge the use of the ranges and to make possible development of new forage areas for grazing stock.

Knights Again Pick Mackenzie

YOSEMITE, May 16. (AP)—In a spirited contest for the ranking officer to be chosen by the Knights of Columbus convention in session here today, Robert A. Mackenzie of San Francisco was re-elected State deputy with 108 votes, while John Donohue of Chico ran second with 94.

This is the third successive election of Mackenzie to the office. Manuel S. Lopes, Jr., Glendale, was elected State secretary; William Schisel, Los Angeles, State treasurer; Ivan Marovich, San Francisco, State advocate; and W. B. Fitzpatrick, San Luis Obispo, State warden. Catalina was elected as the 1929 convention city.

EARLY COPY

Sunday want ad copy for all classifications should be sent or phoned to The Times as soon as possible—beginning this morning.

SUNDAY REAL ESTATE WANT ADS

must be in before noon tomorrow—Saturday—the new closing hour for the big Sunday real estate section which now includes real estate and kindred want ads, including leases, business opportunities, oil property, money to loan, etc.

The deadline for other want ads remains as heretofore — 7:30 p.m. Saturday.

SUNDAY TIMES WANT ADS

MEtropolitan 0700

Wherever You Want to Live—Whatever You Want to Rent

That sums up the service available to you through

— TIMES WANT ADS —

Summer Guests!

Summer guests are arriving, and the thoughtful hostess insists on comfortable equipment for the guest room, cool and attractive table settings — everything to make even the most fleeting visit one that will long be remembered!

Let Barker Bros. help you make their visit pleasant

The Guest Room

COLORFUL AND COMFORTABLE IN ITS SUMMER WELCOME

The perfect hostess maintains that the guest room must be bright and gay: must be the ultimate in comfort—a temporary but charming home for summer visitors.

Blankets in Color, Each $3.50

In peach, blue, green, gold, rose or orchid to harmonize with any room ensemble, to charmingly convey your thoughtfulness to your guest! Wool and cotton mixture for warmth without weight. Bound with a wide sateen binding for the last attractive touch! Excellent value at $3.50 each.

Summer Weight Comforts, $12.50

Wool-filled comforts! Just the right weight to throw over the end of the guest room bed for chilly summer nights. Covered in dotted or figured mull, both smart and practical. A real value. Now only $12.50.

Colored-Border Sheet Sets, $5.00

Sheets take to color, and every fashion-wise guest room knows how attractive are these Pequot sets with borders in blue, green, orchid, rose or maize. 1 sheet, 2 cases, full size $5.00; twin size $4.50. A guest room requisite!

Rayon Bedspreads in Color, $4.95

Famous Bates rayon bedspreads in jacquard designs come in gay colors, too. Twin size $3.95; full size $4.95. Just the thing for Summer guest rooms.

THIRD FLOOR

The Table

HOSPITABLE AND HOMELIKE FOR SUMMER ENTERTAINING

Your table reflects your hospitality, is the acid test of just how successfully you fulfill all requisites of the perfect hostess. The proof of the pudding is not necessarily in the eating, but in the attractive and interesting arrangement of your table service.

"The Stanton," 32 pieces, $14

Proving that smart dinner services need not be expensive comes "The Stanton" in Alfred Meakin's famous English ware. Hand-painted ivory border with gay yellow tracings. 32 pieces $14. Service for six.

Amber Glass Tumblers, Doz. $7.75

Continuing its devotion to the ensemble theme, the summer table uses these amber tumblers. The soft golden color is quite in harmony with the coloring of "The Stanton" dinner service. Footed types—smart, of course!

Amber Salt-&-Peppers, Pair $1.50

Even the smallest accessory in the well-planned table is part of the ensemble idea. Imported salt-and-peppers in amber cut glass are new and very fashionable. $1.50 the pair.

FIRST FLOOR

BARKER BROS.

SEVENTH ST. FLOWER & FIGUEROA

6834 HOLLYWOOD BOULEVARD

FITZGERALD'S

WHAT EDNA AMES

Head of Music Dept. Hollywood High School

Says of the HARDMAN PIANO

Gentlemen:

It is with the greatest pleasure that I tell you of my keen enjoyment in owning a Hardman piano. The tone has depth, also an unusual singing quality. The instrument is an aristocrat among pianos and we people of the Pacific Coast are most grateful to the Fitzgerald Music Company for introducing and bringing to our attention this most excellent instrument. Again thanking you, I remain,

Very sincerely, (Signed) Edna Ames.

FITZGERALD

Glendale Branch: 217 North Brand

DYNAMIC LECTURE

This Afternoon at 2:30

Hear THOMAS R. GAINES of New York City

at Figueroa Playhouse 940 So. Figueroa St.

Seats are free

Why ... is ch...

1. C...

Why is it that ele... them are greater de...

In its early years e... lighting only. Produ... consumers were few, e... only part of the day, ...

Electricity now is u... countless purposes. Po... running factories, dri... elevators, to operating... refrigerator in your h... range, space heater, w... adequate and restful ...

United States Depa... show that the averag...

Los ...

For 1928, Los A...

t Room
COMFORTABLE
WELCOME
at the guest room must
ultimate in comfort—
e for summer visitors.

Each $3.50
orchid to harmonize with
nvey your thoughtfulness
ature for warmth without
binding for the last at-
$3.50 each.

mforts, $12.50
weight to throw over the
summer nights. Covered
rt and practical. A real

et Sets, $5.00
en-wise guest room knows
ts with borders in blue,
, 2 cases, full size $5.00;
uisite!

n Color, $4.95
jacquard designs come in
); full size $4.95. Just

OOR

le
D HOMELIKE
TERTAINING
lity, is the acid test of
l all requisites of the
e pudding is not neces-
tractive and interesting

pieces, $14
ed not be expensive comes
's famous English ware.
ay yellow tracings. 32

ers, Doz. $7.75
mble theme, the summer
soft golden color is quite
e Stanton" dinner service.

ers, Pair $1.50
well-planned table is part
alt-and-peppers in amber
ble. $1.50 the pair.

OOR

BROS.
R & FIGUEROA
BOULEVARD

FITZGERALD'S
..., THE HEADQUARTERS OF MUSIC

WHAT
EDNA AMES
Head of Music Dept.
Hollywood High School
Says of the
HARDMAN
PIANO

Gentlemen:
It is with the great-
est pleasure that I tell
you of my keen enjoyment in owning a
Hardman piano. The tone has depth, also an
unusual singing quality. The instrument is an
aristocrat among pianos and we people of the Pacific Coast are
grateful to the Fitzgerald Music Company for introducing and bringing to our
attention this most excellent instrument. Again thanking you, I remain,

Very sincerely,
(Signed)
Edna Ames.

FITZGERALD
MUSIC COMPANY
... AT 727
Glendale Branch: 217 North Brand

DYNAMIC LECTURE
This Afternoon
at 2:30
Hear
THOMAS R. GAINES
of New York City
at Figueroa Playhouse
940 So. Figueroa St.
You will gain and grow if you come
Seats are free

RECALL UPHELD AT LONG BEACH

Supreme Court Orders Vote on Four Councilmen

Petitions and Signatures Declared Valid

City Clerk Performed Duty, Decision States

SAN FRANCISCO, May 16. (AP)—The State Supreme Court issued a writ of mandamus today to compel the City Council of the city of Long Beach to hold a special election to vote on a proposal to recall four city Councilmen.

The case was brought to the Supreme Court by Henry Othmer, who with other taxpayers sought the recall of four city Councilmen.

The Councilmen opposed issuance of the writ on the grounds that the City Clerk's certification of 3559 signatures on a special petition was invalid and that the signers of the petition had not affixed their names to the original document. The Council also attacked the sufficiency of the certificates contending he had not compared the signatures with the county register.

HOLD IT "REGULAR"

The Supreme Court said with reference to the contention that the petition was invalid because its original had not been signed by the taxpayers, "We are of the opinion that there was a substantial compliance with the law in all of the steps leading up to presentation of the petition to the Council."

With regard to other claims that the petition was invalid the court said the document was "regular on its face."

"There was no bad faith, fraud or mistake on the part of the City Clerk," the decision read. "He appears to have performed his duties regularly under the law and his decision is final, conclusive and not open to attack."

The court also held it was not necessary that the City Clerk witness personally every signature placed on a petition.

The Council also had attacked a section of the Long Beach city charter, holding there was no provision for a method of procedure to be followed by the clerk in ascertaining whether the originating petition had been signed by the required number of voters.

WAS NOT FATAL

This assertion, the court ruled, was not fatal to the validity of the charter provision as it would be naturally assumed the clerk would employ means available to determine the facts before certifying to a petition.

The Council also contended that persons employed by the clerk to compare the signatures on the petition were not authorized deputies. The employment of these persons, the court ruled, was valid, declaring that the clerk and his regular staff might not have been large enough to complete their duties within the time allowed under law.

THE CAT CAME BACK—TO LIFE

Electric Shock That Killed Rescuer Just Lays Pussy Out

REGINA (Sask.) May 16. (Exclusive)—Forty-eight hours after it had been electrocuted, a cat taken from the top of an electric pole, came to life again. Charles Lefrentz, North Portal farmer who attempted to rescue the animal, was killed. In its fright, the cat reached for the high tension wire, the current passing through its body to the man. Both were believed dead, but today the feline is as lively as ever.

Gold Mine Blast Kills Workman

CALISTOGA, May 16. (AP)—An explosion in an underground tunnel of the Palisades gold mine, five miles north of here, last night killed one worker and seriously wounded two others, one of whom may die.

The dead man, whose pick is thought to have struck a buried percussion cap, causing the blast, is believed to be Fred Suther, 26 years of age, of Albany, Tex.

The injured are George White, 20, Calistoga, and Wilton James, 22, St. Helena.

Prisoner Slain in Jail Break

WICHITA FALLS (Tex.) May 16. (AP)—One prisoner was shot to death and two others wounded when four men in the Wichita County Jail rushed their jailer today in an attempt to escape.

Raymond Sellers, 23 years of age, was killed and T. O. Cagle, 21, and C. W. Bruner, 21, were wounded. W. W. Allen, jailer, suffered minor cuts and bruises.

TAX INCREASE PERIL PAINTED

American Farm Group Hears Experts' Reports

Orgy of Spending Public Funds Deplored

Budgetary Control System Sought for Nation

CHICAGO, May 16. (Exclusive)—The orgy of expenditure of public funds that has swept the country since the close of the war like a forest fire will have to be curbed as the first step in a nation-wide campaign to reduce the tax burdens of the American farmers, leaders and tax experts of the American Farm Bureau said today in the second day of their two-day conference.

"The economic crisis faced by the farmers is aggravated by the fact that their tax burdens more than doubled between the years of 1914 and 1924," said Prof. R. Wayne Newton of the Michigan State College. "The national industrial conference board in a report issued for them revealed that taxes on farm income are 50 per cent higher than on income from other sources."

TAX INCREASE MENACE

John Watson, tax expert of the Illinois Agricultural Association, asserted that the increase in all taxes is twelve times greater than the population increase and eight times that of the property value increase during the last thirty years.

"Ten per cent of the income of the people comes from property which pays 90 per cent of the State's taxes," he said. "This situation raises the question, 'how much longer can the people keep going and how much longer can the people hold property on which they cannot pay taxes?'"

CONTROL NECESSARY

The consensus of the conference group was that a comprehensive system of budgetary control of tax expenditures will be necessary before the uncontrolled spending of the public funds will be halted. A system of such control will be advocated to start with the township advisory board and continue in application through the whole system of commonwealth and Federal tax spending and levying bodies.

The final action of the body will be to select a committee on action to devise ways and means of carrying into effect the conclusions of the experts after submitting the report to the annual meeting of the federation for approval.

INSULL LINKED TO PAPER DEALS

Former Governor on Stand in Federal Inquiry

Boston Publisher Tells of Offer Made to Him

Purchase of Publications Subject at Hearing

WASHINGTON, May 16. (AP)—The financial interests of the International Paper and Power Company in newspapers in Boston and Southeastern States were delved into today by the Federal Trade Commission in the examination of two vice-presidents of the International, a former Governor of Massachusetts, and the publisher of the Boston Post.

Richard Grozier, editor and publisher of the Post, testified that a $20,000,000 cash offer for the purchase of his paper had been made last February by Charles O'Malley, a Boston advertising agent, who, he said, had represented himself as being for the Insull power interests. Grozier declared that the offer was not considered "seriously," as he thought O'Malley was "talking through his hat."

EX-GOVERNOR TESTIFIES

In a statement issued today at Chicago Martin J. Insull, president of the Middlewest Utilities Company, and brother of Samuel Insull, who is in Europe, said he never had heard of O'Malley and that he knew of no negotiations by his interests to buy the Post or any other newspaper.

The International's acquisition last January of 50 per cent of the stock of the Boston Herald and the Traveler formed the subject of testimony by two other witnesses, Channing Cox, a former Bay State Governor, and Frank D. Comerford of Boston, vice-president and treasurer of the International Paper and Power Company.

Cox, a director of the Boston Publishing Company, which publishes the two newspapers, testified he had assisted in the organization of the Publishers' Investment Company, established to hold the International's stock. Comerford declared that he had opposed the International stock purchases in the two newspapers.

GRAUSTEIN LETTER READ

A fourth witness, Neil C. Head of New York, assistant to the president of the International Paper Company, and a vice-president of the International Paper and Power Company, testified concerning the efforts of William Lavarre and Harold Hall to purchase newspapers in the southeastern section of the country with the backing of the International.

Lavarre and Hall, it was developed in previous testimony, purchased the Augusta (Ga.) Chronicle, the Columbia (S. C.) Record and the Spartanburg (S. C.) Journal and the Herald, with advances from the International totaling $870,000 in notes secured by the stock of these newspapers.

A letter from Archibald R. Graustein, president of the International Paper and Power Company, to Robert E. Healy, chief commission counsel, which was placed in the record, declared that the International "never contemplated any arrangement under which we were to have anything to do with the running of the (Hall-Lavarre) papers.

STOPPED BUYING PAPERS

"Of course," it added, "the present temporary arrangement under which we hold demand notes puts us in a position to exercise almost any pressure we might want on the situation, but that is not only not our policy, but would be contrary to our general understanding with them."

In his testimony Head was questioned by Healy in regard to negotiations by the International and Hall and Lavarre by which the latter two received the backing of the concern by the purchase of the newspapers. Head testified that at a meeting on October 31, 1928, the International's directors authorized a $2,500,000 fund to be used by Graustein in advances to Hall and Lavarre, but added that after Hall and Lavarre had bought four papers the International's officials last February advised them not to buy any more publications.

Order Issued on Land Entry

WASHINGTON, May 16. (AP)—Secretary Wilbur today issued an order instructing the General Land Office to consult the Geological Survey before issuing patents or entry permits on certain lands in various States as nonmineral unless such entry is subject to reservation of oil and gas rights by the United States under appropriate law.

California counties listed as coming under the order are Alameda, Colusa, Fresno, Glenn, Humboldt, Imperial, Kern, Kings, Lake, Los Angeles, Madera, Mendocino, Merced, Monterey, Napa, Riverside, San Benito, San Bernardino, San Luis Obispo, Santa Barbara, Santa Clara, Solano, Sonoma, Stanislaus, Tehama, Tulare, Ventura, Yolo and Yuba.

Fake Workmen Hold Up Bank

WOODLAND, May 16. (AP)—Two young, masked bandits robbed the Bank of Yolo of between $5000 and $10,000 in currency here this morning after binding and gagging six employees, including four women clerks. The bandits entered the bank two hours before opening time, overpowered each worker as he entered, and ransacked the vaults when the time lock released the opening mechanism. The robbers escaped.

Attired in coveralls, one of the men carrying a saw, the bandits simulated carpenters who were to do work at the bank and obtained admittance from the janitor.

RAIL EXTENSION AUTHORIZED

WASHINGTON, May 16. (AP)—The Interstate Commerce Commission today authorized the Kansas City Mexico and Orient railroad of Texas to construct an eighty-six-mile extension from Alpine to the Rio Grande at a point near Presidio.

Styled and Tailored by
MANHATTAN

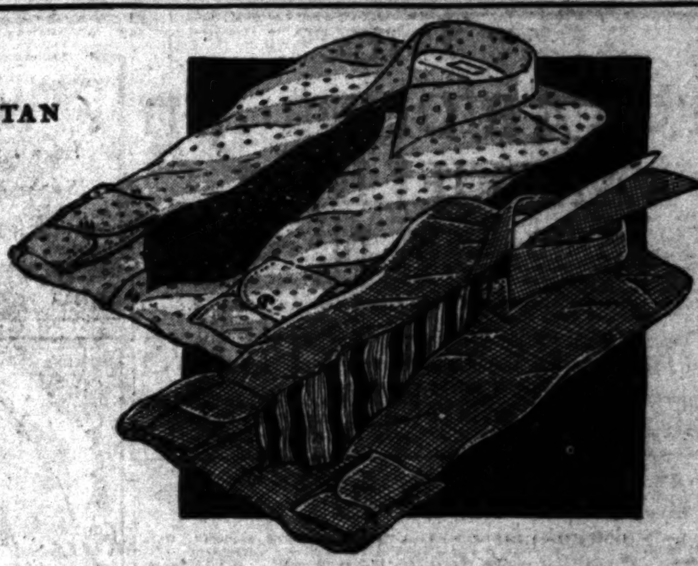

New color tones and patterns by *Manhattan*

New color tones, distinctively combined in neat cluster stripings, checks, figure effects! Created to harmonize with the popular shades in suit fabrics, Manhattan Shirts assure that ensemble perfection which is the keynote of smartness. *The styles:*

Soft collar attached . . . . $2 to $5
Starched collar attached . . . . $2.50 to $5
Two starched collars to match. . . . . $3 to $8.50

HARRIS & FRANK
ON HILL STREET—between 6th and 7th

SOCIETY BRAND CLOTHES

Why Electricity is cheap

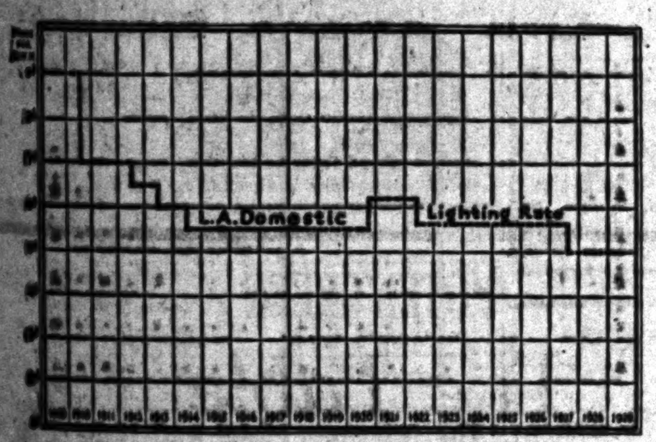
Trend of Domestic Lighting Rates in Los Angeles

WHY?

No single organization may claim the credit for the low rates prevailing for electric service. Many organizations and industries have helped to make low electric rates possible. Like all other prices, electric rates respond to economic causes. In the present series of statements we shall discuss some of these causes briefly.

I.
GREATER DEMAND;
MASS OPERATION

1. Greater Demand; Mass Operation

WHY IS IT THAT electric rates are low today? There are several reasons—all economic. Among them are greater demand and mass operation.

More Uses by More People for More Purposes

In its early years electric service was used for lighting only. Production was on a small scale, consumers were few, electric plants were operated only part of the day, and rates were necessarily high. Then communities grew, consumers increased and many new uses for electricity were developed. As a result, electricity today is cheap.

Electric Power—Heating—Street Lighting—Signs

Electricity now is used every hour of the day for countless purposes. *Power*, a thousand uses—from running factories, driving street cars, and lifting elevators, to operating the vacuum cleaner and refrigerator in your home; *Heat*, through the range, space heater, waffle iron and toaster; *Light*, adequate and restful to make the home comfortable, and scientifically correct to increase efficiency in the factory; *Street Lighting* that makes the night like day, and brilliant store windows and dazzling signs unbelievable a generation ago.

Electric plants now operate 24 hours of the day; and electric service has declined in cost as its use has grown.

Living Costs Up—Electric Rates Down

United States Department of Commerce figures show that the average electric rate is now 8% lower than in 1914. In contrast, general cost of living is 64% more than in 1914.

LOS ANGELES GAS AND ELECTRIC CORPORATION

For 1928, Los Angeles Gas and Electric Corporation Paid $2,346,000 in Taxes
(10½ cents out of each dollar received from consumers)

Ride the Texan EAST

SUMMER
Travel Bargains
begin
May 22

without extra fare
thru sleepers from Los Angeles to ST. LOUIS and MEMPHIS thru Texas

Los Angeles Lv. Sun. 3:00 pm.
El Paso Lv. Mon. 7:15 pm.
Fort Worth Ar. Tues. 1:20 pm.
Dallas Ar. Tues. 2:25 pm.
Memphis Ar. Wed. 7:00 am.
St. Louis Ar. Wed. 8:20 am.

Connecting with the finer morning Trains for the East.
Morning Arrival
Memphis — St. Louis — New York

The Texas and Pacific Railway
Now In Our New City Office

THE TEXAS AND PACIFIC RAILWAY
MISSOURI PACIFIC LINES

The Times Free Information and Resort Bureaus

Make Your Resort and Hotel RESERVATIONS

FREE OF CHARGE AT THE Times Information and Resort Bureau, Times Bldg., Bdwy. at First St., or at The Times Branch Office, Information and Resort Bureau, 621 South Spring Street. Telephone MEtropolitan 0700.

"Direct-U"

Resorts

ARROWHEAD SPRINGS

Summer Rates now in effect

Arrowhead Springs Hotel, Arrowhead Springs, Calif.

Greater Than Ever MALE BATHING SUIT PARADE Venice SUN. AFTERNOON

BATHING BEAUTIES JUDGES

50¢ ROUND TRIP Via Big Red Cars

Guenther's MURRIETA MINERAL HOT SPRINGS MURRIETA, CALIF.

NOW OPEN ULTRA MODERN BATH HOUSE—SUN PARLORS GYMNASIUMS BEAUTY PARLOR

HOT SULPHUR BATHS NORCO, CALIF.

SAN CLEMENTE HOTEL

CATALINA ISLAND

IN ALL THE WORLD NO TRIP LIKE THIS

NORTH SHORE TAVERN LAKE ARROWHEAD

Soboba Hot Springs. Away from the Roaring Town at Nature's Cure. San Jacinto, California

29 PALMS INN SEE THE DESERT IN SUMMER

Resorts

SANTA MARIA INN Santa Maria, Calif. A delightful Inn on the Coast Highway, midway between Los Angeles and San Francisco.

San Francisco Hotels

THE PALACE HOTEL IS SAN FRANCISCO

Stand in the spacious lobby of the Palace Hotel and watch the world pass by. Here, travelers pass in review... principal luncheon clubs meet here... and here every evening come San Francisco's elite to dine and dance. Close to business, shopping, theatrical centers, the Palace Hotel is the finest address a visitor can have.

All Rooms with Private Bath. Singles: $4, $5, $6. Doubles: $6, $7, $8, $10. Suites from $15

In San Francisco it's the PALACE HOTEL An American Tradition

Thru Lands of Long Ago to NEW YORK

PANAMA MAIL Steamship Company

travel BY AIR

SAN FRANCISCO $32.50. SAN DIEGO $9.75

Pickwick Airways

Mt. Lowe Tavern and cottages

2-hour scenic railway trip from Los Angeles

VIEW 56 cities—all Southern California, in one panorama. Enjoy outdoor sports a mile high. Ideal atmosphere for rest and play. Excellent cuisine and comfortable accommodations. Complete hotel service, American or European plan. Forty family cottages, also. Round trip from 6th and Main Sts., Los Angeles, $2.50. Five trains daily. Two-day trip including fare, four meals and lodging $7.50. Phone MEtropolitan 7400 for reservations or further information.

PACIFIC ELECTRIC RAILWAY

ALLIED EXPERTS CONTINUE STUDY

Four-Hour Discussion Fails of Definite Results

German Demand for Lifting of Liens Considered

Ways Suggested by Which Issue Can be Met

PARIS, May 16. (AP)—After four hours discussion this afternoon of the conditions under which Germany is willing to accept the reparation annuities proposed by Owen D. Young, Allied delegates to the reparations conference adjourned their meeting tonight without having actually accepted or rejected outright any of them.

It was announced that discussion between the Americans and her former Allies will be continued tomorrow afternoon after further study of Sir Josiah Stamp's report and the German conditions embodied therein.

Study by the delegations separately will be carried on in the light of today's exchange of views.

This discussion revealed the fact that the German demand for lifting the lien on railroads and industries of the Reich, which guarantee payments under the Dawes plan, could not be satisfied. This lien could not be removed because it is part of the contract under which a loan of $800,000,000 had been floated to put the Reichsbank on its feet.

REVISION DEMAND

There were suggestions, however, of ways of administering the lien which might leave the means for Germany to utilize the railroads as a guarantee for other loans.

The German demand for the right to ask for revision of the reparations settlement turns out in the text of the report submitted to the creditors to be rather a safeguard than a revision clause. This was understood despite refusal of the experts to reveal its terms.

It was said that other conditions discussed today were the demands for temporary suspension of the transfer part of the protected portion of the annuities and for the postponement of payments of those sums due within Germany to the agent-general for reparations. Both were made dependent on a hypothetical case of economic distress in the Reich.

ALTERNATIVE PROPOSED

It was suggested in expert circles after the meeting that the objections of the creditors to the German conditions might be overcome by insertion in the report of reservations of their own.

This would enable the second Dawes committee to come to a unanimous decision on the report and perhaps on the figures for the annuities, leaving the questions subject on both sides to conditions and reservations to be settled finally by the interested governments.

None of the delegations was asked in today's discussion to take a final stand on the German conditions. They were explained at length by Sir Josiah Stamp in answer to numerous questions and views of the different experts expressed in noncommittal fashion.

The discussion tomorrow, however, is expected to be conclusive on some points at least. As to the final outcome of the conference, the impression among the experts seemed to be midway between hopefulness and hopelessness.

AMERICAN OFFICIALS TO BE BANNED FROM ALLIED BANK

WASHINGTON, May 16. (AP)—Secretary Stimson announced today that no officer of the Federal Reserve Board or any other American officials would be permitted to serve on the proposed bank of international settlements suggested by the Reparations Commission experts in Paris.

He declared, however, the American government looks with sympathy and interest on the work of the experts but does not desire to have any American official directly or indirectly connected with the collection of German reparations.

JAPANESE EVACUATION OF SHANTUNG BEGINS

TSINGAO (China) May 16. (AP)—The first transport evacuating Japanese troops from the Chinese province of Shantung in accordance with a recent agreement by the Japanese and Nationalist governments sailed for Japan today. It is expected that the evacuation will be completed by next Monday.

Steamships

GO AS YOU PLEASE TOURS ROUND THE WORLD PRESIDENT LINER SAILS EVERY WEEK FROM LOS ANGELES DOLLAR STEAMSHIP LINE

Big Bear Lake—Southern California's Highest Playground

Fish for Bass and Trout at BIG BEAR LAKE

The fishing season is now open and fishing conditions are excellent. Plenty of boats, bait and tackle available. See the artificial spawning of fish at this popular nearby lake resort.

Big Bear Lake is a delightful year-around resort community, 37 miles from San Bernardino and located in a wonderful wooded forest, at an elevation of 6800 feet. Additional sports are golf, boating, swimming, tennis, hiking, horse-back riding and dancing. Take the well-traveled City Creek road from San Bernardino or go via the desert road by way of Victorville.

The Big Bear Lake All-Year Club and Chamber of Commerce Invite You to Big Bear

SOUTH SHORE P. O. Pine Knot, Cal. Andrews Camp, Belles Camp, Boulder Bay Camp, Indian Lodge. Lakeview Camp, Leeda's Camp, Mitchell's Camp, Mountainaire Lodge, Myers Camp, Navajo Hotel, Pine Court, Sierra Lodge. Stillwell's Camp, Woodland Lodge. NORTH SHORE P. O. Fawnskin, Cal. BUSINESS HOUSES: Bartlett's General Store, Bates and Robbs Produce, Betterley's Hardware, Jack Preston's Super-Service, Knickerbocker's Grocery.

For Reservations and Information See Times Resort Bureau or Write Direct

Go the delightful way via MOTOR TRANSIT STAGES

Resorts

For Boys CAMPS For Girls

DOUGLAS CAMPS FOR BOYS CARMEL VALLEY FOR GIRLS PEBBLE BEACH

URBAN ACADEMY SUMMER CAMP

CAMP Wa-a-Wa FOR GIRLS

ROYAL MEADOW BOYS CAMP $65

SOUTHERN CALIF. MILITARY ACADEMY

Toyon Camp FOR GIRLS CATALINA ISLAND

GIRLS' CAMP AT GLENDORA FOOTHILLS SCHOOL

For further information regarding Camps, phone or write Times Information Bureau, MEtropolitan 0700.

Angeles National Forest Resorts

FIRST WATER CAMP Big Santa Anita Canyon

MOUNTAIN OUTINGS AT SWITZER-LAND "The Alps at Your Door"

ROBERT'S CAMP

MOUNT WILSON

Mt. Baldy Resorts

CAMP BALDY

ELEVEN OAKS CAMP

Gilman's Hot Springs

FOREST HOME MOUNTAIN RESORT

TROUT LIMITS

AMSBURY HOTEL AT LAKE ELSINORE Hot Mineral Springs

SWARTOUT VALLEY LODGE

WRIGHTWOOD

Resorts

LAKE ELSINORE—The All Year

GLEN IVY MINERAL HOT SPRINGS Corona, Calif.

RESORT Peck-Judah, 749 So. Hill. RESERVATIONS made FREE

IDYLLWILD

HOTELS and APARTMENTS

Los Angeles Hotels and Apartments

New Hotel Rosslyn

Pasadena Hotels

HOTEL GREEN PASADENA, CALIF.

Santa Monica Hotels and Apartments

The Miramar Hotel and Hotel Apartments SANTA MONICA, CALIFORNIA

El Cortez Apartments SANTA MONICA

San Diego Hotels and Apartments

HOTEL PICKWICK BROADWAY AT FIRST San Diego

T. R. HANNA, Proprietor.

San Francisco Hotels

HOTEL OLYMPIC SAN FRANCISCO 230 Eddy Street

Steamships

San Francisco

THE EVERGREEN

A thousand wooded in

Puget Sound British Columbia

YOUR KID

DOAN'S PILLS

Consigny Building Loan Association

6%

Los Angeles Times

THE EVERGREEN PLAYGROUND

A thousand lakes
wooded inland seas

the solitude of a lake . . . the relaxation of breezes . . . the cool delicious splash when . . . the rush of the trout when it hits the fly . . . of the dragon fly . . . the call of the wild fowl . . .

the Evergreen Playground are thousands of blue, ranging in size from 30 miles in more in size. Many of them are accessible . . . others are famed for their resort . Still others are high up in the mountain play-

there is Puget Sound, the Strait of Juan de the Gulf of Georgia—placid inland seas of surskirting along a thousand miles of "The Playground." These inland seas are fringed with cedar and fir. Highways skirt the wooded and ferries take you from port to port through inor into fjords that rival those of Norway.

the fighting tyee salmon and salt water trout may rod and line—you will find unusual fishing everywhere. Famous fishing grounds are Park, Tacoma; the Harbor at Seattle; Island near Everett; the San Juan Islands near The Arm at Vancouver, and Cowichan Bay Campbell River near Victoria.

illustrated booklet, "The Evergreen Playground," will assist you in planning your more easily. Mail the coupon

ticket agent to route you one way "The Evergreen Playground," if you are from California the through rate by and then eastbound, is the same rail fare East. The all-rail trip via lines is only slightly higher.

PUGET SOUNDERS & BRITISH COLUMBIANS, Associated
Chamber of Commerce Building, Seattle, Washington
Send me your free illustrated booklet, "The Evergreen Playground."

Name
Address

Puget Sounders & British Columbians Associated

CANADIAN RUM TRAFFIC GROWS

Persistence of Smuggling Shown in Correspondence

United States Wants 1924 Treaty Amended

Dominion Reluctant to Deny Shipment Clearances

WASHINGTON, May 16. (AP)—Rum-running from Canada continues to increase despite all efforts of the American government, with the assistance being given by the Canadian government, to prevent it.

The persistence of this situation is disclosed in diplomatic correspondence between the two governments over a period of more than three years and a report on the smuggling conference held in Ottawa last January, made public today by Secretary Stimson.

The correspondence shows that the American government is convinced the only effective means of dealing with the smuggling problem along the border is by amendment of the antismuggling treaty of 1924 to deny clearance to shipments of commodities from either country when their importation is prohibited in the other. The Canadian government, however, has not seen its way clear to consent to negrotiating such an amending treaty.

The increase in the liquor smuggling traffic across the border was shown in statistics presented in the correspondence. During the two years which ended June 30, 1928, the American prohibition and customs officials confiscated 634 boats and 964 automobiles used for carrying liquor from boats, 46,594 cases of beer, 644 barrels of beer, and 16,560 cases of whisky.

In the last six months of last year, as compared with the previous two years, 117 boats, 46,076 cases of beer, 4576 cases of whisky, and 375 automobiles were seized. This was not more than 5 to 10 per cent of the total liquor smuggled into the United States across the Canadian border, it was stated.

At the Ottawa conference, the Canadian delegates showed readiness to issue more stringent regulations under the existing treaty, but were inclined to foresee difficulties in any attempt to refuse to allow liquor to be cleared from Canada to the United States.

CANADA OFFER NOT ACCEPTED

OTTAWA (Ont.) May 15. (AP)—The Canadian government's offer to allow the United States to place officers on the Canadian side of the border to obtain information on liquor shipments intended for the States was not accepted, it was disclosed today when documents covering the January conference of officials of the two countries were tabled.

Instead, the United States reiterated its view that the only effective method of dealing with the problem of liquor smuggling is denial of clearance by the Dominion government.

The Canadian report says the Dominion delegation took the ground "that difficulty as to liquor smuggling into the United States is, of course, not of Canada's making, but is incidental to the fact that the United States is following a different method of solving the proper control of intoxicating liquors."

The United States has adopted a system of national prohibition, whereas seven of the nine Provinces of Canada have adopted a system of legalized sale for beverage purposes under the provincial government control.

"The problem would practically disappear," the report says, "if the United States adopted a system of legalized sale for beverage purposes or if the Canadian Provinces adopted complete prohibition.

"So long as the two countries maintain their different domestic policies," the Canadian delegation held, "it is inevitable that along the 3000-mile boundary, with a legal supply on one side and an illegal but persistent demand on the other, smuggling will remain, though it might be shifted or lessened."

The Canadian delegation said that so far as could be gathered from estimates of the United States authorities the amount of liquor smuggled from Canada "is apparently a very small fraction of the total supply available in the United States."

SENATE ACQUITS GOV. LONG

Backers of Louisiana Executive Force Adjournment Before Testimony Can be Given

BATON ROUGE (La.) May 16. (AP)—Without one word of testimony being taken the Louisiana Senate court of impeachment today released Gov. Long from charges of high crimes and misdemeanors.

Just as the prosecution was ready to present its first witness Senator Gilbert, lawyer and planter of Napoleonville and a Long supporter, presented to the court a written motion to adjourn sine die. The motion carried the signatures of fifteen Senators saying that, regardless of the testimony, they would vote to acquit the Governor as they considered the impeachment proceedings illegal and unconstitutional.

MOVE DEPLORED

Faced with a certain loss of their case as the fifteen Senators, constituting more than one-third of the thirty-nine membership, could prevent conviction, the prosecutors threw the Senate into a recess and called a caucus of the remaining twenty-four Senators.

Behind closed doors they discussed the situation and emerged with a declaration signed by all twenty-four concurring in the motion to adjourn but deploring the attitude of the fifteen Long supporters and expressing the opinion that it would be futile to proceed with the trial.

MOST SPECTATORS SILENT

Thus shortly after noon, the court of impeachment dissolved by unanimous consent and the first impeachment attempt ever aimed at a Governor of Louisiana was brought to a formal close. Adjournment was taken amid light handclapping but most of the Senators and spectators accepted the result in silence.

While the Senate court was adjourning, Gov. Long was holding a levee in his office on the floor below the Senate chamber surrounded by friends and relatives. His young wife came in, threw her arms around his neck and then telephoned the news to their children in Shreveport. The Governor was happy, calling out greetings to callers and signing his name for autograph hunters:

"Governor of Louisiana by the grace of the people."

WAR THREATS RIFE IN INDIA

Declaration of Hostilities Signed by Major

Letter Sets June 1 for Start of Revenge Drive

Merchants Warned Against Selling Foreign Cloth

[Copyright, 1929, by Chicago Tribune.]

ALLAHABAD (India) May 16. (Exclusive)—"A declaration of war in India to begin June 1, to take revenge for 1857" was contained in a letter signed by "a major of the Hindustan Republican army."

A number of letters signed by various officers and soldiers of this "army" were posted and received in various parts of India. A large number of threatening letters were received by newspapers, officials and merchants, but one in particular, which was received by a firm of cloth merchants in Lucknow, goes further than most. The writer states that unless the merchants cease selling foreign cloth it will be burned and the owners shot.

Meanwhile rumblings below the surface continue in other sections of India. The police made two arrests at Saharanpur following the discovery of bombs there Tuesday. The situation is quieter in Bombay, where a passive resistance strike in the cotton mills is under way, but the Communist red flag union continues to carry on propaganda advocating violence.

SCHOOLS GET FUNDS

HANFORD, May 16.—Kings county elementary schools received $52,139.92 and high schools $27,815.19 on the last apportionment for the fiscal year of State school funds.

MISHAP BALKS GRAF ZEPPELIN

(Continued from First Page)

dio that he was returning here, he said the airship was about twenty nautical miles southeast of Cape De La Nao, between Valencia and Alicante, Spain.

The dirigible commander said he expected to reach Marseilles at about 3 a.m. and would follow approximately the same route up the Rhone River as taken on the outward flight.

At this rate of progress the dirigible is not expected here before noon.

The message from Dr. Eckener said that he could not assume responsibility for flying over the sea with two motors out of commission.

A garbled radio message, delayed in transmission, was received from Alexander Von Kryha, Ukrainian inventor, who was special correspondent of the Associated Press on the voyage.

"Just informed by Dr. Eckener," it read, "we unfortunately obliged to return to Friedrichshafen because of defect in machinery, namely two broken motorshafts. The passengers are disappointed but very calm, as is Mrs. Pierce." (Mrs. Mary Pierce of New York is the only woman passenger.)

FLIGHT CORRESPONDENT TELLS OF DISAPPOINTMENT

By Count Albrecht Montegias

(Copyright, 1929, in United States by New York Times; in Europe by Ullstein Machichtendienst. All rights reserved.)

ABOARD THE GRAF ZEPPELIN, May 16. (Exclusive)—After an accident to our motors we are headed back for Friedrichshafen and expect to reach the French coast at Marseilles at 3 a.m.

Dr. Eckener's first information about the Zeppelin's returning was given at 6:30 p.m. near the heights of Cartagena. Capt. Lehmann informed the French government by wireless of the ship's returning.

The take-off early this morning proceeded smoothly and rapidly though the weather was a trifle hazy. We soon were flying in the direction of Marseilles and Gibraltar. Between Lake Constance and Basle we were met by a squadron of Swiss airplanes whose occupants waved greetings to us, which we reciprocated until we lost sight of them.

Everybody aboard was in the best spirits. Mrs. Mary Pierce of New York was the most enthusiastic of all and had been feeding peanuts to the gorilla, Susie, which was to be taken to America for sale.

It now is sleeping time. Instead of looking ahead one now must look backward; instead of thinking that tomorrow about this time we shall be halfway across the Atlantic one thinks that yesterday about the same time we were in Friedrichshafen and are returning. One cannot even feel satisfaction at having escaped possible danger and the prospect of being safely home again. Never for a single moment did one have a feeling of the slightest danger. It was only bad luck we had. Too, bad!

STRIKERS RIOT IN TENNESSEE

(Continued from First Page)

hurled at several bus loads of workers headed toward the mills and the guardsmen resorted to tear gas bombs to break up the demonstration. Those arrested were rounded up and marched to the Courthouse under guard.

The State called only four witnesses against the men, who were charged specifically with conspiring to commit murder, rioting and intimidating.

Little semblance of order was maintained at the court session. The 700 strike sympathizers who were admitted to the courtroom shouted at witnesses, and cheered. Sixty State troopers were stationed about the courtroom armed with fixed bayonets and smoke and tear bombs.

The witnesses all said the strikers were rioting when arrested. Adjt.-Gen. W. B. Boyd, who ordered out the four additional companies of guardsmen, said he "expected more trouble."

The dynamited water main was repaired late in the day, after a supply of water had been brought in from Johnson city, eleven miles distant. Schools were forced to close because of the water shortage. Pressure had not reached a normal stage tonight, but was expected tomorrow.

The Governor has authority to declare martial law in the area, but the State Legislature would be required to convene in extra session to ratify the act. Gen. Boyd said this fact, and his belief that existing arrangements will suffice, are reasons he has not asked for martial law.

Several of the rioters received injuries in today's disturbances. A girl, Evelyn Heaton, was hurt seriously when a carload of employees dashed through the picketers, who attempted to stop them as they were en route to work. She was taken to a hospital, where four other picketers were given treatment for minor injuries.

ARMY FIGHTS FOR CANTON

(Continued from First Page)

of a break between Feng and Gen. Chian Kai-shek by the fact that Chiang is preparing a gigantic military effort surpassing any military campaigns in the last two years, since the Nationalist government came into power.

Gen. Chiang now has government troops entirely encircling Honan Province, which Gen. Feng apparently is determined to defend, having approximately 200,000 troops in Honan, Shensi and Kansu.

Within the last fortnight Gen. Chiang has stationed forces consisting of twenty-five divisions at the junction of the Lunghai and Tien Tsin-Pukow lines.

Officer Slain in Rum Fight

PIKEVILLE (Ky.) May 16. (AP)—A city policeman was killed, a suspected prohibition law violator probably fatally wounded and a United States Commissioner was shot through the leg in a pistol battle in the Happy Hollow section of Pikeville today.

The policeman was Lou Robinson. Bruce Little, said to have killed Robinson after his arrest on a liquor charge, was shot half a dozen times by Sidney Tribette, the commissioner, who fired on Little as he fled. Tribette was struck by one bullet, but was not badly hurt.

TEXAS AND PACIFIC STRIKE CALLED OFF

DALLAS (Tex.) May 16. (AP)—Representatives of 4000 members of four railway brotherhoods today signed an agreement with the Texas and Pacific Railway Company, which had as its basis the recommendations made recently by a Federal board of mediation. The effect was to nullify a strike vote taken by the men before the hearing and to give them some of the concessions they sought.

MOTOR GIANT INVADING AIR

(Continued from First Page)

consummation of this deal," said Mr. Talbot, "in order to permit the new interest to participate and direct their development."

Beyond this statement none of the officers of the Fokker Company would go regarding the site for the principal plant of the Fokker Company.

VALLEY BOULEVARD FIELD LIKELY SITE

Although a definite announcement has not been made, it is generally believed in Los Angeles that the Fokker plant on the Pacific Coast will be built on the new field on Valley Boulevard recently acquired by the Western Air Express, comprising about 188 acres. During the process of the General Motors negotiations it was reported that the automobile company might acquire the ground itself from Western Air, and erect, in addition to the Fokker plant, assembly plants for its motor-car divisions.

Los Angeles capital is heavily interested in the Fokker company, much of the stock having been sold here at the time Mr. Talbot, who is also chairman of the Richfield Oil Company, and his associates acquired and reorganized the Fokker Company. A small block of the shares was offered publicly at that time by E. F. Hutton & Co. at $12 a share. The stock sold here yesterday at a high of 67 3-4.

FORESTERS AND FIRE WARDENS ORGANIZE

Organization of all foresters and fire wardens in Southern California was effected last night at the Deauville Club in Santa Monica, when Spence D. Turner, Los Angeles county forester, entertained his colaborers with a banquet. A constitution and by-laws were adopted. State, county and Federal wardens and deputies were in attendance.

Baldness Overcome

Science is conquering baldness! The Thomas', nationally known hair and scalp specialists, have proven in thousands of cases during the past fifteen years that by scientific stimulation of the scalp and positive elimination of the baldness-producing germ, an abundant growth of hair can be produced on heads that are bald. Eighty-five per cent of all cases of baldness have resulted from external disorders and in all of these cases it is possible for new hair to be grown by The Thomas' method.

Scientific treatment successful for 15 years

The Thomas' original treatment is adapted to each individual's particular scalp disorder. It consists of the use of the most modern electrical and mechanical therapeutic agents and Thomas' created formulae, applied under the direction of skilled Thomas' specialists. These men do nothing but examine and treat scalp disorders, such as dandruff, falling hair, itching scalp and baldness. Let one of them examine your scalp today without charge or obligation.

World's Leading Hair Specialists —45 Offices

The THOMAS'
219 W. 7th Street
Suite 1120 Haas Bldg.
Corner 7th and Broadway
Hours—10 A.M. to 8 P.M.
Saturday to 6 P.M.

Save your Motor Car for shorter trips

STILL LOWER FARE TO San Diego

ROUND TRIP $5.00

$2.75 ONE WAY

3 Hours — No Stops

Speed ◆ Convenience ◆ Economy

Santa Fe Ticket Offices and Travel Bureaux

743 South Hill St. — Tel. MUtual 0111 — Santa Fe Station

LOS ANGELES

HOLLYWOOD 6405 Hollywood Blvd. — SANTA MONICA 312 Santa Monica Blvd. — GLENDALE 119 East Broadway — PASADENA Santa Fe Station

LONG BEACH 220 W. Ocean Blvd. — HIGHLAND PARK Santa Fe Station — SAN PEDRO 121 7th Street — WHITTIER 123 N. Greenleaf St.

ALHAMBRA—132 West Main Street — INGLEWOOD—111 South Market St.

BRISTOL BROWNS

A NEW SERIES OF SUMMER SHADES

MARLTON

SPECIALIZED CLOTHES

$38

Marlton Specialized Clothes are proving to Southern Californians that smart styling, durable fabrics and dependable workmanship need not go hand in hand with excessive price ● And today, Marlton $38 Group introduces a rich new series of colors to its fine family of fabrics. A color in keeping with California codes of correctness, a sporting new out-of-doors color . . . BRISTOL BROWN ● You'll find it in Mullen & Bluett stores . . . and there only in the Marlton Group ●

MULLEN & BLUETT

In LOS ANGELES . . . . . BROADWAY AT SIXTH
In HOLLYWOOD . . . . . HOLLYWOOD BLVD AT VINE
In PASADENA . . . . . COLORADO NEAR MADISON
In BEVERLY HILLS . . . . . BEVERLY-WILSHIRE HOTEL

FILIPINOS NOT SURE ON DAVIS

Prospective Appointment Disappoints Many

Acting Governor-General's Friends Outspoken

Return of Military Regime Feared Mostly

MANILA, May 16. (Exclusive)—The prospective appointment of Dwight F. Davis, former Secretary of War, as Governor-General of the Philippines, has been received with mingled feelings, although the Filipinos generally express disappointment, especially the Nacionalista, or majority faction, while Democrata leaders feel satisfaction that a civilian regime returns.

On the other hand, supporters of Acting Governor-General Eugene Gilmore assert it is but a return of military combination. Business men generally, and especially Americans, express satisfaction, considering Mr. Davis a better man than any other yet mentioned, he having little knowledge of the Philippines though being well informed on the general American policy toward the islands.

Although Manuel Quezon, president of the Senate, and other leaders are unwilling to express themselves freely, Senor Quezon issued a formal statement quite different from the private conversations of himself and other Nacionalistas. Their disappointment is heightened by the elimination of Mr. Gilmore, who has been able to obtain certain co-operation.

All admit Mr. Davis is a man of ability and has other sterling qualities but feel it will be a continued military dominance with an indefinite delay of independence. The same commentators admit the Filipino is not ready for independence but assert the increasing civilian direction makes for confidence that America will more than carry out its pledges.

SECRETARY GOOD THINKS DAVIS WILL ACCEPT OFFER

WASHINGTON, May 16. (AP)—Secretary Good expressed confidence today that former Secretary of War Dwight F. Davis will accept the post of Governor-General of the Philippine Islands which has been offered him by President Hoover.

Secretary Good has been in communication with Mr. Davis, who is in St. Louis, and received a telegram from him today. The Secretary said the telegram did not contain an acceptance of the offer.

Senator Osmena and Speaker Roxas of the Philippines, who are in Washington in connection with tariff matters, expressed pleasure at the news of the offer to former Secretary Davis and indicated they personally favored the appointment.

ADAMLESS EDEN WASN'T SO HOT, WOMEN DECLARE

STREATOR (Ill.) May 16. (Exclusive)—Eden without an Adam is nothing to write home about. A number of Eves, members of the La Salle County Home Bureau, who established an Adamless Eden in a sylvan retreat near this city last summer, admit one trial was enough and the camp will not be reopened this year.

One reason ascribed for the abandonment of the project was that there was too much work entailed; another was that it was too much like life on the farm to make it appear a vacation. There were no motion pictures, no window shopping and—no men.

Last year the women who built the Eden not only left their men at home, but also left their children, cats, dogs, etc. During the four days' camp not one of the Eves touched a dirty dish or a dishcloth. There were forty of them and they had girls employed to do all the drudgery. When they returned last year they were highly enthusiastic, but this thin camouflage failed to survive the winter and now they admit they will not repeat the experiment.

ENGLISH FORD PLANT STARTED BY EDSEL

DAGENHAM, ESSEX (Eng.) May 16. (AP)—Edsel Ford today turned the first sod in work on the construction of a new Ford factory on the banks of the Thames here.

WATSON DENIES CURB ON BILLS

Johnson's Restriction Hint Draws Statement

Senate G.O.P. Leader Says House Not Organized

Vice-President Gives Views on Session Procedure

WASHINGTON, May 16. (AP)—An assertion by Senator Johnson, Republican, California, that an "ipso facto dictum from somewhere," had ordered restriction of legislation in the Senate to measures advocated by the administration drew an immediate denial today from Senator Watson of Indiana, the Republican leader, who declared that "nobody has issued any such order."

Johnson's declaration was made after Senator Dill, Democrat, Washington, had inquired what the program of the Senate is to be regarding bills on the calendar.

Watson said it is understood "that the House has not organized to consider general legislation and it is thought not wise to pass a great deal of legislation because the President has called this special session for a specific purpose."

Senator Fess, Republican, Ohio, inquired how the House will act on bills outside the program which were passed by the Senate.

Vice-President Curtis informed him that the House probably will lay them on the table and take them up only under a unanimous consent agreement.

HIT, ROB AND RUN DRIVER LATEST

Motorist Takes Money of Accident Victim and Flees

CHICAGO, May 16. (AP)—The motorist who knocked down and seriously injured Charles Brady near Kenosha, Wis., not only failed to offer aid to his victim, but calmly stepped out of his machine and took all of Brady's money before he sped on.

Brady, who lives here, is in a serious condition tonight.

BEN LYON DEFENDS SUIT FOR DAMAGES

SAN FRANCISCO, May 16. (Exclusive)—Ben Lyon, motion-picture actor, appeared in Superior Court today to testify in a suit for $20,000 damages filed against him by Juan R. Salazar. Salazar asserts Lyon ran him down June 4, 1928. Salazar suffered a fractured skull and concussion of the brain.

DIAMOND TRADE FACES MENACE

Smuggling Cuts Profits of Regular Dealers

Reduction of Duty Urged to Balk Law Evaders

Elaborate System Directed From Belgium

BY ARTHUR SEARS HENNING

WASHINGTON, May 16. (Exclusive)—With not less than $50,000,000 worth of unset diamonds being smuggled into the United States every year American importers and dealers in precious stones and diamond cutters joined in petitioning Congress to reduce the duties on diamonds to such an extent as to remove the incentive for smuggling.

The present duty on uncut diamonds is 10 per cent ad valorem. The duty on cut, but unset, diamonds is 20 per cent. The appeal is to put uncut diamonds on the free list and reduce the duty on unset diamonds to 10 per cent. The petitioners, when before the Ways and Means Committee, estimated that with the premium on smuggling reduced a 10 per cent duty on unset diamonds will yield a larger amount of revenue than the $9,000,000 collected annually from the 50 per cent of diamond importations that come in legally and duty paid.

CONGRESS REJECTS

Customs officials, who have been baffled in the effort to stop wholesale diamond smuggling, also joined in the plea, but the Ways and Means Committee, in framing the pending tariff-revision bill, rejected the recommendations. Thus was one of the fundamental theories of tariff making adhered to—that all luxuries should be taxed. Diamonds, of course, are nothing if not luxuries. And the tariff makers know they will have enough explaining of this tariff bill to do without undertaking to justify such phenomena as a higher tax on sugar and a lower tax on diamonds.

To such proportions has diamond smuggling grown since the war that the Treasury Department has created a trained force of specialists in the detection of this particular species of custom-rules evasion which is known as the diamond squad. It operates chiefly in New York and is under the direction of John W. Roberts, a customs special agent who has spent his life in this work and has scored many notable captures of diamond smugglers.

Since July 1, last, Roberts and his men have uncovered half a dozen large diamond-smuggling plots and captured a score of the personal smugglers engaged in bringing in the illicit gems. But so difficult is the detection of the carriers that the total amount of smuggled diamonds intercepted and seized does not exceed $100,000.

COME FROM BELGIUM

Antwerp, Belgium, is the headquarters of the American diamond-smuggling traffic. It has grown up since the war as the result of the prodigious prosperity of the United States. The American diamond markets offer choice pickings. Millions of wage-earners are wearing silk shirts and silk stockings and buying automobiles and sparklers. Antwerp is not bothering with the European diamond market now. That's small pickings. Only Americans are rich enough to buy diamonds by the quart. The large diamond smugglers of Antwerp are well known, not only to their fellow-brokers on the diamond bourse, but to the American Consul-General, and they know he knows them. But they are too clever to get caught. One of the three clubs of diamond brokers in Antwerp is composed almost entirely of well-known smugglers in the American traffic.

Any one of these diamond smugglers will undertake the safe delivery of any amount of diamonds in the United States without payment of duty for a commission of from 6 to 8 per cent. This means in the case of cut, but unset, diamonds a saving of 12 to 14 per cent in the duty. This is a regular systematized business. These brokers are even able to insure safe delivery of the gems in America. Belgian banks carry the insurance and the 6 to 8 per cent charged by the broker for smuggling includes the premium he pays for his insurance.

GIVEN TO SMUGGLER

This is the way it is done: An American diamond dealer goes abroad and buys, say, $500,000 worth of diamonds in various places. He takes them to Antwerp and turns them over to a smuggling broker, paying him 6 per cent, or $30,000. The broker insures the gems for $530,000, payable to the dealer if delivery is not made. The broker takes a plain white card and cuts it in two on a sawtooth line. He hands one-half of the card to the dealer and tells him that the carrier of the diamonds with the other half of the card will be at the entrance of the Woolworth Building, say, at 10 p.m. on such a date and will deliver the package of gems to whomever presents the complementary half of the card. The carrier is to bring back the two halves of the card fitted together as evidence that he has delivered the goods. The identity of the carriers is the secret. In the ten years that this business has been developing only one such carrier has been identified. The smuggling broker does not meet his carriers in Antwerp, but in Paris or London. Rarely do carriers abscond. They are highly paid and prefer steady employment.

Not long ago the American Consul-General had a New York diamond dealer closely shadowed in Antwerp. Daily reports were made by Antwerp dealers on the parcels of gems sold to the New Yorker. It was found when he sailed home that he had purchased $500,000 worth. They were not on his customs declaration when he entered New York; they were not in his baggage or on his person. To have detected delivery it would have been necessary to shadow him day and night indefinitely, and the customs service lacked enough men for this work.

REBUILDING FINANCED

HANFORD, May 16.—Reconstruction of the Emporium Building, destroyed by fire last June, has been financed by J. A. Pasqualetti. It is estimated to cost $47,200.

< What Famous Users Say About Richfield >

HARRY MILLER

"In my opinion, Richfield Gasoline and Richlube Motor Oil is the ideal combination for every car. It is a combination that will give greatest efficiency in the operation of the car, both from the standpoint of power, speed and dependability as well as in economy of operation. I have used them exclusively for many years in racing motors and in my own private cars and can conscientiously recommend them to every motorist as the finest products of their kind that are made."

Harry Miller is credited with many of the great improvements in engine design of the past decade...the builder of automobile, hydroplane and aviation motors that hold many of the world's existing records for speed and endurance. His endorsement is the highest recommendation that any motor product can possibly have.

Richfield products are also used and endorsed by many other famous pilots and designers, including Fred Duesenberg, Anthony Fokker, Art Goebel, Allan Loughead, Harry Hartz, Captain Wilkins and Ralph Snoddy ... men whose achievements are internationally recognized.

Richfield really is better! Its qualities...proved in grueling competitive events...are the same qualities you need in your own motor car...power, speed, mileage and dependability.

RICHFIELD The GASOLINE OF POWER

RICHFIELD Ethyl

RICHFIELD

197

at PARMELEE-DOHRMANN CO. FLOWER AT EIGHTH

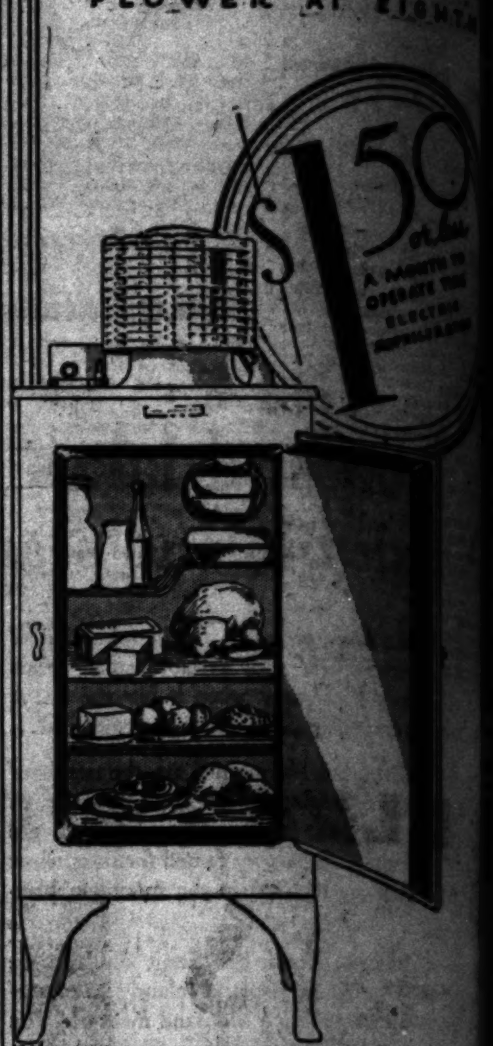

THE CONVENIENCE OF A GENERAL ELECTRIC REFRIGERATOR

The initial investment necessary to secure an All Steel General Electric Refrigerator is soon absorbed by the economy effected on the food purchases. Foods may be purchased in larger quantities and therefore much cheaper. Waste by spoiled foods is almost entirely eliminated. Let our refrigeration expert explain these and other important features. Phone TRinity ... Twelve models to choose from ... size and price for every home. The Parmelee-Dohrmann Co. Easy Payment Plan is another convenience that should be considered when selecting a General Electric Refrigerator. A small payment down—the balance spread into monthly payments convenient to your budget.

THEY BAKE BETTER

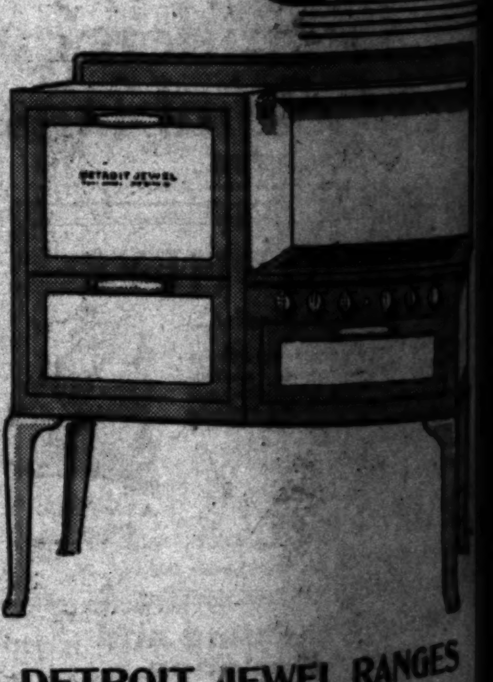

DETROIT JEWEL RANGES

The Detroit Jewel patented oven heat circulator, "They Bake Better," the porcelain oven linings, attractive dial burner controls, enclosed cabinet front, cover top, and automatic oven heat control are some of the outstanding features of this splendid range. Priced from $99.50 to $147.50. Also sold our Easy Pay Plan.

PARMELEE DOHRMANN 741 SOUTH FLOWER

FRIDAY MORNING.

AMERICAN ARMS DICTA PRAISED

British Party Leaders Go on Record for Cuts

Stanley Baldwin Pictures Country Disarmed

MacDonald, Lloyd George Eulogize Theme

ELEC

AMERICAN ARMS DICTA PRAISED

[illegible] Party Leaders Go on Record for Cuts

[illegible] Baldwin Pictures Country Disarmed

[illegible], Lloyd George [illegible] Theme

[illegible] by the Chicago Tribune] [illegible] May 17. (Exclusive)— [illegible] of all three parties reiter- [illegible] approval of the Ameri- [illegible] for the reduction of [illegible] in response to de- [illegible] by a statement by the dis- [illegible] committee [illegible] Viscount Cecil, Lord [illegible] and Countess [illegible] George Bernard Shaw, [illegible] and Gen. Edward Hig- [illegible] Salvation Army. [illegible] Baldwin, Prime Minister, [illegible] as to paint a pic- [illegible] country as being prac- [illegible] disarmed, saying: [illegible] already has [illegible] reduction [illegible] and the record [illegible] with that [illegible]."

[illegible] for the Labor party [illegible] said:

"[illegible] the pact at Paris ought to have been utilized at once as the reason for a satisfactory disarmament agreement. Complete agreement between the United States and Great Britain is now possible and should be reached at once."

David Lloyd George stated that the Liberal policy favored not only limitation but reduction of armaments according to the idea outlined by the United States while he was earnestly desirous of developing the friendliest relations possible with the United States and coming to a friendly understanding with them on all maritime questions.

COST OF FRENCH VISAS REDUCED

State Department Reaches Agreement Effective June 1, Next

WASHINGTON, May 16. (AP) The State Department has reached an agreement with France, effective June 1, next, under which the fee for visas issued to Americans visiting France or French citizens visiting America is reduced from $10 to $2.

The visas will be valid for two years instead of one as heretofore.

WILBUR PLANS EDUCATION AID

Hoover Asked to Appoint Federal Committee

Would Work Out Program for Congress

All Phases of Subject to be Considered

WASHINGTON, May 16. (AP)—Secretary Wilbur announced today that he has requested President Hoover to appoint an advisory committee on education to work out a program to be recommended to Congress which will permit the Federal government to render the greatest possible degree of service to education.

Dr. Wilbur said he believes the committee should be composed of representatives of the great educational organizations and others interested in education and that it should consider all phases of the subject. He advocated a plan which will permit the government to render the greatest possible service "without disturbing that local self-government which is fundamental to the success of the nation."

THEFT CREATES CANCER SCARE

Pen of Chickens Inoculated With Germ Stolen from Institution

LONDON, May 16. (Exclusive)—There is a cancer scare in the neighborhood of Elstree where Lister Institute is located, because thieves broke in and stole a hen and eighty chickens which had been inoculated with cancer germs. Officials of the institute deny there is any danger of the cancer spreading because they do not believe the disease could be transmitted even if the fowls were cooked and eaten, but they took sufficiently serious views of the matter to inform Scotland Yard.

NEW OFFICERS ELECTED

HANFORD, May 16.—The Kings County Wild Life Conservation Association directors organized last evening by the election of Ben Vienna, president; Ray Newport vice-president and Manuel Lewis, Jr., secretary-treasurer. Directors for the current year are W. H. Sipple, Lemoore; Conrad Orton, Stratford; Robert Hight, Armona; Fred North, Corcoran, and F. C. Krokoski Hardwick.

WAR-DRAFT BILL FIGHT RENEWED

Senator Reed Wants Early Action at Washington

Conscription of Capital as Well as Men Urged

Department Measure Scored by Brookhart

WASHINGTON, May 16. (AP)—Senator Reed, Republican, Pennsylvania, declared in the Senate today that he hopes that body soon will have an opportunity to act upon a bill providing for conscription of capital as well as men in time of war. Reed is chairman of the Military Affairs Committee.

Senator Brookhart said he is opposed to the War Department bill, which would give the President the right to automatically invoke the selective draft system when war is declared.

"It is a Mussolini measure," he said.

Reed declared that the last war showed the unfairness of drafting men without calling upon war material manufacturers to do their part.

"The next war must see no profiteering," he said.

ELECTRIC REFRIGERATION

$1.50 or less a month for Electricity to Operate an ELECTRIC REFRIGERATOR

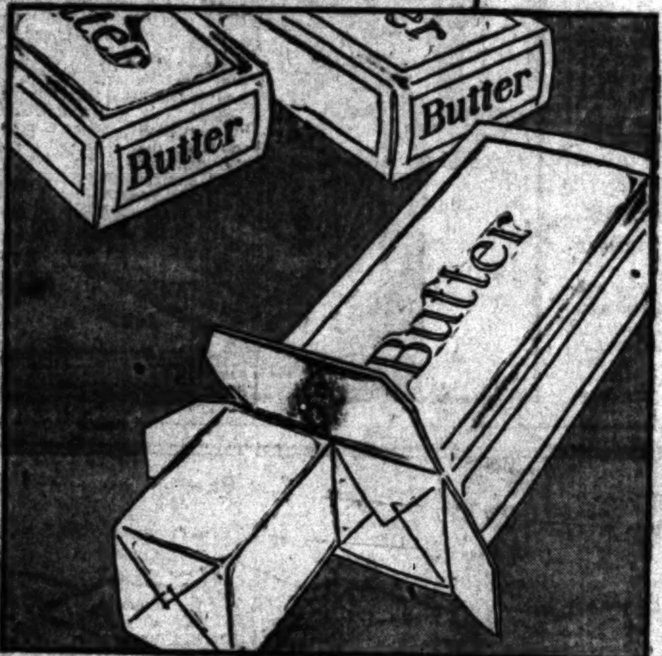

... for less than the cost of *three* pounds of butter—

Electric refrigeration at *Municipal Electric rates* is one of the smallest items on the family budget. Don't consider it an expense. No appliance which raises your standard of living, makes your home life happier and more comfortable, is an expense. It is a sound investment.

Do you *know* how reasonable in price the new electric refrigerators are? Do you realize that all you pay is a few dollars down and the balance in monthly terms . . . no more than you pay for a high class radio? And when paid for, your electric refrigerator gives perfect service for years and years. Do you realize that it plugs into an outlet in the kitchen, just as simply as an electric iron.

20,000 Los Angeles women already are enjoying the economy and convenience of electric refrigeration. Before very long, the electric refrigerator will be as much a standard in homes as a vacuum cleaner. Its economy and efficiency have paved the way.

To help you select your electric refrigerator, the Department of Water and Power maintains a Display Room at 209 South Broadway. Not one, but *all* standard electric refrigerators are there for demonstration and price comparison. *Nothing is for sale.* You are under no obligation to buy. This service is available through your ownership of the Municipal Electric System.

MUNICIPAL ELECTRIC SYSTEM
DEPARTMENT *of* WATER *and* POWER
CITY OF LOS ANGELES

"I don't know how I'd get along without my

Zerozone *Lifetime Refrigeration"*

THAT'S what thousands of women say about ZEROZONE once they have experienced its joys and convenience. These satisfied owners would as soon part with their kitchen ranges as be without ZEROZONE.

The modern woman knows from experience that ZEROZONE is not just a refrigerator, but a major housekeeping aid.

Realizing that a refrigerator is perhaps the most important piece of service equipment in the home, ZEROZONE is precision built from start to finish—it is made to perform exceedingly well over a long period of time. And only the finest materials are used in its construction.

Designed by leading engineers and built by skilled craftsmen, it is as nearly perfect an automatic refrigerator as it is possible to produce. For years its strength and beauty will endure.

COME in TODAY and SEE the new ZEROZONES
There's a model here to fit your kitchen and your purse

PACIFIC ZEROZONE COMPANY
1505 West Seventh Street
LOS ANGELES, CALIFORNIA
DRexel 7788

Frigidaire announces

Lowered Prices

on Frigidaire equipment for stores *and* restaurants

Get the facts at our showroom

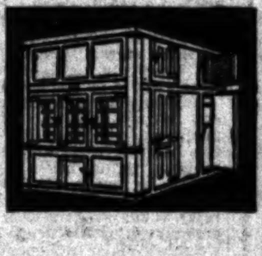

Your present walk-in cooler, equipped with Frigidaire, will be more efficient and will cost far less to refrigerate than with the ice you're using.

When your present display cases and refrigerators are cooled automatically by Frigidaire, they can be placed to afford the greatest possible convenience. The problem of icing is gone!

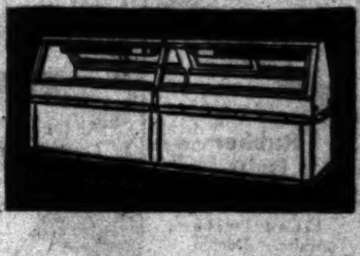

BECAUSE of its tremendous increase in business, Frigidaire Corporation is now able to announce new low prices on Frigidaire equipment for stores and restaurants.

You'll be surprised to learn how *little* it costs to have Frigidaire installed in your *present* walk-in cooler, display cases and commercial refrigerators. Not only that, you make these fixtures more efficient . . . add years to their life . . . get from them all the service you bought.

This Frigidaire Cooling Coil alone will eliminate the expense and bother of 73 tons of melting ice a year. It's but one of many Frigidaire Coils.

At the same time you end ice bills and spoilage losses; spend less for more food and keep it better and longer: increase trade and net profits. Others do these things. So can you! And now's the time to do it.

Call at our showroom. Ask about the Frigidaire Unit System. Learn how you can enlarge your installation at any time by adding more units to the original equipment. Get all the facts...the prices and General Motors terms. Stop in or phone today.

FRIGIDAIRE
PRODUCT OF GENERAL MOTORS

Frigidaire Sales Corporation
1518 W. 7th St. DUnkirk 3400

Santa Monica Office 1330 Wilshire Blvd. | *Display Rooms Open Evenings* | Pasadena Office 558 E. Colorado St.

HAS YOUR WIFE A CAR OF HER OWN?
You'll be surprised at the scores of good used cars available on easy terms. See— TIMES WANT ADS

MAY 17, 1929.—[PART I.]

ARMELEE-
RMANN CO.
ER AT EIGHTH

ONVENIENCE OF A
GENERAL ELECTRIC REFRIGERATOR

The initial investment necessary to secure an All Steel General Electric Refrigerator is soon absorbed by the economy effected on the food problem. Foods may be purchased in larger quantities and therefore much cheaper. Waste by spoiled foods is almost entirely eliminated. Let our refrigeration expert explain these and other important features. Phone TRinity 1331. Twelve models to choose from. A size and price for every home. The Parmelee-Dohrmann Co. Easy Payment Plan is another convenience that should be considered when selecting a General Electric Refrigerator. A small payment down—the balance spread out into monthly payments convenient to your budget.

THEY BAKE BETTER

JEWEL RANGES

...e Detroit Jewel patented oven ...t circulator, "They Bake Better," the porcelain oven linings, ...ractive dial burner controls, en...ed cabinet front, cover top, ...l automatic oven heat control, ... some of the outstanding fea... of this splendid range ...ced from $99.50 to $147.50. ...o sold our Easy Pay Plan.

...MELEE
...RMANN
...UTH FLOWER

THE MAY CO.

Men's striped swim shirts, $3.50. Men's all-wool trunks with white belt, $3.50. (1st Fl.)

Women's sun-tan back bathing suit, yellow with capucine, $6.00. (3rd Fl.)

Tiny tads crimson and white striped suit, white belt, one-piece, $3.95. (3rd Fl.)

THE WHOLE FAMILY COMES TO THE MAY COMPANY TO FIND NEW

SWIMMING TOGS

Tiny tads . . sub-deb sister . . modern mother choose SUN-TAN BACK suits in vivid shades, of course. The masculine contingent, not to be outdone, goes in for more and more color . . bigger and better stripes. And beach accessories are more important than ever . . this ensemble idea even invades the ocean!

Bathing Caps
Pure gum rubber . . two-tone and fancy designs. All colors, 39c.

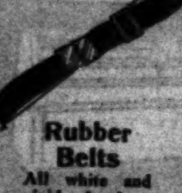

Rubber Belts
All white and vivid shades, lined with white. Double nickel buckles, 25c.

Lined Beach Bags
Colored leatherette bags, lined with checked oil-cloth. With lock. $1.00.

Swim Shoes
Smart bow model in assorted two-tone colors. All have high heels, $1. (1st Fl.)

Girl's green and white striped suit with monotone shorts, one-piece, $6.50. (3rd Fl.)

Boys' 1-pc. wool Jantzen suit with skirt. Light green with darker green stripe, narrow strap top, 34 to 38 sizes, $6. (2nd Fl.)

SUGAR TARIFF GIVEN INNING

Advocates Hold Floor in House Debate

Higher Cuban Duty Declared Fully Justified

Charges of Child Labor in Utah Fields Denied

WASHINGTON, May 16. (AP)—Advocates of the proposed higher tariff of 2.40 cents a pound on Cuban sugar had their innings today in the House as the first week of general debate on the Republican tariff bill ended.

The measure is not expected to be taken up for amendment until next week.

Representatives Colton of Utah, and Leavitt of Montana, both Republicans, contended the proposed increase of .64 cents in the sugar duty was justified and contended that the principal agitation against it emanated from Cuban interests through their connection with the United States Sugar Association.

CHILD LABOR DENIED

Charges that the sugar-beet growing States employed mostly Mexicans and had many Mexican children in the fields were denied by Colton, who declared that foreign labor was hired only as a last resort. Utah is just as jealous of its child-labor laws as any other State, he said, adding that statistical reports as to the employment of children in the beet fields had been disproved.

Leavitt argued that the increased sugar duty would have a tendency to stabilize prices to the consumer instead of increasing them.

During Colton's appearance, Representative Garner of Texas, the minority leader, declared the high sugar protectionists had better accept a compromise for they did not have the strength to put over the duty carried in the bill.

He served notice that if he got the opportunity he would offer an amendment designed to stabilize the price of sugar at around 5.5 cents a pound throughout the country by making the sugar tariff effective only after the price of Cuban sugar dropped below 4.80 cents at New York.

DEBENTURE INJECTED

Whenever the price declined below the 4.80 cent mark, Garner explained, his proposal would call for a tariff to equalize the difference between that price and 4.80.

The controversial export debenture clause of the Senate farm-relief bill which House Democrats say they will attempt to incorporate in the tariff measure if it is ultimately eliminated from the farm bill was injected into the tariff debate by Representative Ragon of Arkansas, a Democratic member of the Ways and Means Committee.

"I'm not hot on the debenture plan," he said, "but to make the tariff effective on agriculture, that is the solution. You may call it a bounty, but it will bring relief to the wheat and cotton farmer."

Representative Kearns of Ohio, a Republican member of the committee, declared the more the Democrats talked against the bill, the more he was convinced it was a "perfect" measure.

HIDE DUTY OPPOSED

He opposed a duty on hides, which are left on the free list in the Hawley measure, but said if a tariff were placed on them, a levy not only compensatory but protective should be placed on leather and shoes, also now free.

Proponents of leather and shoe tariffs took their case before the Republicans who framed the bill today along with other House members who are clamoring for amendments carrying duties above those provided in the measure on agricultural products.

Representatives Andrew of Massachusetts, and Clarke, New York, Republicans, urged that shoes be transferred from the free list but left it to the committeemen to work out the rates on a percentage rather than a specific basis.

Representative Cooper, Republican of Ohio, sought protection for leather while several western Republicans appeal for tariffs on hides and higher duties on live cattle.

Representatives Dickinson of Iowa and Burtness of North Dakota, Republicans, requested that cattle on the hoof be made dutiable at 2.5 cents a pound below 600 or 700 pounds in weight, and at 3 cents a pound above that figure. These rates would compare with the present duties of 1.5 cents on cattle weighing under 1050 pounds and 2 cents above that weight.

FREE WILL SEEK CHANGES ON FRUIT

WASHINGTON, May 16. (Exclusive)—Tariff schedules not satisfactory to California agricultural interests will be taken up here again tomorrow when Representative Free will go before the Republican members of the Ways and Means Committee and ask for an increased tariff on dried cherries, prunes, tomato paste and canned tomatoes.

While dried cherries come under the same classification as the fresh fruit and are subject to a 2-cent-a-pound duty under the new tariff bill, Mr. Free stated today that the tariff should be adjusted on a ratio of the number of pounds of fresh fruit it takes to make one pound of dried cherries. This would give a substantial advance in duty to the California cherry growers though no definite rate was announced today. Mr. Free will also ask for an increase of from ½ cent to 2 cents a pound on prunes, a duty levied on other dried fruits.

Tomato paste, formerly carrying a 40 per cent ad valorem duty was reduced to 25 per cent in the Hawley tariff bill. Mr. Free said he would ask for an increase over the 40 per cent mark, and insist on the duty being raised to that figure if the additional increase was not granted.

Canned tomatoes received a rise from 15 per cent to 25 per cent in the Hawley bill but growers feel that an additional increase is necessary. Mr. Free will present the growers' case to the committee tomorrow.

Representative Crail of Los Angeles received a long telegram from the fish canners of California today protesting the placing of fish meal on the free list. Reasons for the protest stated that fish meal offers the California canners a very necessary profit as a by-product commodity. The former tariff act provided a 20 per cent ad valorem duty on fish meal. The canners stated that foreign competitors, paying low prices for fish make fish meal their principal and sole commodity and can undersell the American canner, who manufactures fish meal only as a side line, if the tariff is removed. They estimate a loss of from $250,000 to $300,000 annually to the canner, high prices to the consumer, and the complete demoralization of the California sardine industry if fish meal remains on the free list. All but one of the big canners of the State signed the telegram. Those signing were the E. B. Gross Canning Company, the San Carlos Canning Company, the Delmar Canning Corporation, the Monterey Canning Company, the Sea Pride Canning Company, the K. Hovden Company and the Old Custom House Canning Company.

VACCINATION ON HIP SHUNNED

Paris Women Regard Scar on Arms as Less Conspicuous

PARIS, May 16. (Exclusive) Doctors who are vaccinating the Paris smart set against the smallpox scare from England declare the majority of chic women now prefer inoculations on the arm instead of the thigh. The patients explain that with the modern styles in short skirts and one-piece bathing suits the legs are no longer hidden and must be taken greater care of than the arms.

Sister Identifies Body of Desert Murder Victim

PHOENIX, May 16. (Exclusive)—The body recovered yesterday from the Arizona desert near Beardsley, Ariz., was identified late this afternoon as that of Jack Martin, Mesa salesman, missing from his home since April 26. Identification was made by a sister of the dead man, who after seeing his clothing and a signet ring he was wearing, declared it was her brother. The body was recovered after Richard Burrows, in a Denver jail, had told officers that he killed Martin and described the spot where the body was hidden.

Sheriff Wright of Maricopa county left tonight for Denver to return Burrows to Phoenix for trial on a charge of first-degree murder.

ARIZONA RIVER BOARD DUE TO MEET TODAY

PHOENIX, May 16. (AP)—The Arizona Colorado River Commission will meet here tomorrow morning for final discussion of this State's river problems, prior to leaving for Washington to attend further sessions of the tri-State conference on the 28th inst.

SAN FRANCISCO AIMS OUTLINED

New Chamber Head Tells Expansion Program

SAN FRANCISCO, May 16. (Exclusive)—Almer M. Newhall, elected president of the Chamber of Commerce today to succeed Philip J. Fay, outlined San Francisco's major aims at the present time as greater industrial expansion, acquisition of army and navy air bases, consolidation of San Francisco and San Mateo counties and development of foreign and domestic trade.

Robert Newton Lynch continues as manager.

Michigan Vetoes Death Penalty

LANSING (Mich.) May 16. (AP)—A bill proposing to re-establish capital punishment in Michigan was vetoed by Gov. Green today.

The Governor in his veto message said the measure justified a popular referendum.

SENATE DEADLOCKED ON POST FOR LENROOT

WASHINGTON, May 16. (AP)—The Senate failed to reach a decision today on the nomination of Irvine Lenroot, former Wisconsin Senator, to be a member of the Court of Customs Appeals and will resume consideration of it tomorrow.

AIRCRAFT TOTAL SOARS SWIFTLY

United States-Built Planes in 1928 Number 4346

WASHINGTON, May 16. (Exclusive)—Airplanes, seaplanes and amphibian planes numbering 4346, valued at $42,812,318, were produced in the United States during 1928 while 164 aircraft with a total value of $507,670, were rebuilt or reassembled by the manufacturers during the year, according to a statement made public today by the aeronautics branch, Department of Commerce, based on voluntary reports from manufacturers representing approximately 95 per cent of capacity.

Broadway, Hill and Eighth

THE MAY COMPANY

SMART LUGGAGE GOES TRAVELLING THE ENSEMBLE WAY

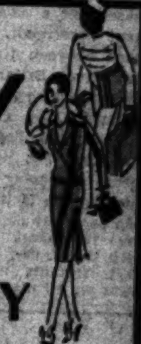

It's travel time from here to Maine . . . To Paris, To Rome or palm-fringed Honolulu . . . and sophisticates who judge you by the luggage you keep, will approve when the porter bears your bags and trunks, matching in color, in make and in quality.

GREEN PIGSKIN ENSEMBLES
Two tones of color, light and dark green . . . basswood frame, silk moire lining . . . fitted case with 14 piece toilet set.

Hat Box	$47.50
Fitted Case	$69.95
Week End Case	$39.95

WHEARY ENSEMBLE SET
Four piece set, in green, trunk with moulded drawers, cushioned top, waterproofed lining . . . case and hat box silk-moire lined.

Wardrobe Trunk	$79.50
Overnite Case	$32.50
Hat Box	$39.50
Week End Case	$49.50

TAN PIGSKIN ENSEMBLE SET
Has a swagger smartness decidedly masculine. Pullman wardrobe Case with hangers for suits, bags with leather linings and proper pockets.

Pullman Wardrobe	$110
Gladstone Case	$35
Traveling Bag	$29.95

(LUGGAGE—Second Floor)

Going-away gift!
"PARIS SHOPPING"
by Therese and Louise Bonney
A fascinating book on where and how to shop smartly and thriftily in Paris . . . first travelers will appreciate this. $3.00.
(BOOKS—Second Floor)

How About That Vacation Automobile?

If you plan a motor trip this summer, and are considering a used car, now's the time to pick it out—before vacation demand has depleted the dealers' stocks.

The values being offered in The Times speak for themselves, and car buyers should keep close watch on the Times' used car columns.

Times Want Ads
WORLD'S GREATEST WANT AD SERVICE

BOOK CLUBS CALLED SHAMS

Sellers' Association Convention Proposes Fight on Mail-Order Guilds

BOSTON, May 16. (Exclusive)—A resolution condemning such organizations as the Literary Guild and the Book of the Month Club as "intellectual shams" and unfair competitors, was adopted unanimously today at the final session of the fourth convention of the American Booksellers' Association which voted also to carry the fight on the monthly book clubs to the publishers.

The resolution protesting "emphatically against the method of marketing a limited number of so-called 'best' books of the month through self-styled 'clubs' or 'guilds'" was read by S. L. Nye of Washington, chairman of the committee on resolutions. It was one proposed at Monday's opening session by Frank Magel of New York, chairman of the Booksellers' Board of Trade.

COMMITTEE PROPOSED

It offered no remedy for the business depression which booksellers say they have suffered since the growth of the large mail-order system of retailing books.

To make up for that lack and at the same time avoid the charge that their actions are in restrain of trade, the convention adopted a supplementary resolution urging the National Association of Book Publishers to appoint a committee to consult with the Booksellers' Board of Trade to thresh out all problems besetting the trade, including those presented by the book clubs.

IDEA SCOFFED

This action, according to Arthur Bretano, Jr., leaves it up to "the individual publisher to determine his attitude toward the book clubs in the light of the convention's action."

Harold Guinzberg, president of the Literary Guild, who has attended all the sessions of the twenty-ninth annual meeting of the booksellers, trying to pour oil upon troubled waters, insisted that the association's action is "unimportant." He scoffed at the idea that many publishers would join Dutton's and Frederick A. Stokes Company in boycotting the book clubs.

Mahan Furniture Company and Hamm Brothers.

SCHOOL PATRONS INVITED

EXTER, May 16.—The Union High School faculty and the student body invite citizens of the district to attend the eighteenth annual Patrons' Day program and entertainment tomorrow afternoon and evening. Work of the various departments will be on display and a program of music, speeches and dances given.

VETERANS DECLARED ON VERGE OF WANT

TUCSON (Ariz.) May 16. (AP)—Forty-five per cent of the Spanish-American war veterans now are living in fear of poverty and want, Dr. W. L. Grayson of Savannah, Ga., commander-in-chief of the United States Spanish War Veterans, said here today.

MANY OIL MEN DENIED PERMITS

Hoover's Conservation Policy Bears Fruit

Prospecting Pleas of 5528 Turned Down

Total of 18,009 Cases Acted on by Office

WASHINGTON, May 16. (AP)—Commissioner Moore of the General Land Office reported to Secretary Wilbur today that since President Hoover's oil conservation program was announced two months ago, 5528 applications for prospecting permits have been rejected and 2128 permits already issued have been cancelled.

The General Land Office has acted on a total of 18,009 cases since the policy was put into effect. In 10,353 cases permittees have been called upon to show why their permits should not be cancelled.

Secretary Wilbur said he has no definite information as to the number of acres in these cases, as the area covered by each permit varied from 160 acres to 2560 acres. He said if the average was approximately 1500 acres it meant that 27,000,000 acres of government land have been removed from prospecting permits.

DAVISON GOES NORTH

SAN FRANCISCO, May 16. (AP)—F. Trubee Davison, Assistant Secretary of War in charge of aviation, arrived here this afternoon by airplane from Los Angeles for an inspection of air units in this vicinity. Lieut. Lester J. Maitland piloted the plane.

RADIO HELP TO SAFETY IN FLYING

First Airport Convention Hears Federal Expert Tell of Future Plans

CLEVELAND, May 16. (AP)—A system of national airways interconnected by radio and interspersed with adequately lighted landing fields, will, in the future, insure safety for air passengers, although flyers never will conquer completely darkness, dense fog and storms.

This was brought out today at the first national airport convention here.

To function for adequate safety, airports must operate night and day and work with accurate instruments to determine winds, temperatures, air pressures, ceilings and other information vital to safe flying, W. R. Gregg, senior meteorologist of the United States Weather Bureau, said.

"Who can question that, within a comparatively short time, apparatus will be devised whereby the pilot will have constantly before him, in panorama, a complete picture of changing weather conditions on all parts of his route?" Gregg asked.

By the middle of the summer the Department of Commerce plans to inaugurate a system for giving out weather forecasts prepared every three hours at 200 to 300 airports to be broadcast every hour to planes, each of which will be required to carry a radio receiver, F. C. Hingsburg, chief engineer of the airways division of the department, announced.

SHIPPERS GET READY FOR WAR

Four States Mobilize to Offset Rail Clash

Northern Pacific-Espee Hostilities Loom

Changes in Freight Rates Declared Menace

SAN FRANCISCO, May 16. (AP) Formation of a rail shippers' organization to safeguard the interests of western shippers in the great Northern-Southern Pacific "railroad war," will be effected here tomorrow at a meeting of business men and manufacturers from four western States.

Announcement of the meeting was made here today by Edwin O. Edgerton of the East Bay Water Company and former president of the State Railroad Commission. Those who have notified him of their intention to attend the meeting, he said, include almost all of the large shippers in California, Oregon, Washington and Utah, contributing more than $250,000,000 anually to railroads in freight charges.

A possible change in freight rates as a result of the proposed invasion of Northeastern California by the Great Northern company, which intends to parallel the Southern Pacific company's tracks there, Edgerton said, is responsible for the meeting and the organization of the shippers.

Eighth Largest in the Nation

OUR 41st YEAR

6%

Business Houses:

HERE'S A LEAK Quickly Mended

Reserves that are earning little or no interest are "leaking profits." Such a leak in your business can be quickly mended by placing your reserves in Pacific States Savings to earn 6%.

1929 is Rewarding Careful Savers

They will be free from state, county and municipal property tax. They will be conveniently accessible.

Your temporarily idle funds can also be placed here, to earn 5%.

Hundreds of firms, corporations, insurance companies, banks, title companies and estates with the most stringent safety requirements for their funds have reserves in Pacific States Savings. Our Statement of Condition shows why. Send for it.

14 Offices to Serve California

PACIFIC STATES SAVINGS
AND LOAN COMPANY

S.W. cor. Sixth and Grand - 752 Broadway nr. Eighth

OTHER SOUTHERN CALIFORNIA OFFICES

LONG BEACH GLENDALE ONTARIO SAN DIEGO

FOUNDED 1889 : RESOURCES OVER 35 MILLION DOLLARS

Enjoy "Metropolitan" Country Life On One Of These

Rancho Santa Fe Properties

ESPECIALLY attractive estates at famous Rancho Santa Fe in San Diego County. Finest climate in America provides year-round bodily comfort. Constant ocean breezes give the tonic air a delightful summer coolness. Over $5,000,000 invested. Homes built last year averaged $29,000 apiece. Protective restrictions safeguard environment. Required development insures increase in values. $200,000 golf course. Miles of bridle trails. Clean uncrowded beach, 15 minutes away. Fishing, hunting. Village supplies all family needs as in city. Beauty everywhere, with orchards, eucalyptus groves, colorful landscapes, valleys, lakes, mountains, ocean. Where can you match this environment at 5 to 10 times the price? Further information by mailing coupon below.

Residential Estate
1.20 Acres
Artist's Suggestion for Development

1.20-Acre Estate—Lot 60, in Block 26. Located on picturesque ridge overlooking golf course, with Cuyamaca, Palomar, and San Jacinto mountains in the distance. Rear of lot adjoins dedicated park, with native shrubbery and variegated, eroded soils. Intriguing view across this park to ocean and breakers. 340 foot frontage. Within 5 minutes walking distance of village. In highly restricted area. Electric and telephone lines underground. $10,000 building restriction. Wonderful opportunity for landscaping, swimming pool, tennis courts, family orchard, etc. Price is only $4,000

Residential Estate
1.55 Acres

Artist's Suggestion for Development

1.55-Acre Estate—Lot 76, in Block 18. Faces directly on golf course, with 156 foot frontage. Gentle south slope. Will submit admirably to gorgeous landscaping with view from your home across flower garden or lawn, down two miles of fairway to ocean beyond. 75 miles of mountains in view in opposite direction. Only a few hundred feet to bridle trails. Within walking distance of Civic Center. $15,000 building restriction in this neighborhood. Paved road in front. Electric and telephone lines underground. High pressure water. Wonderful property, only . . . $3,100

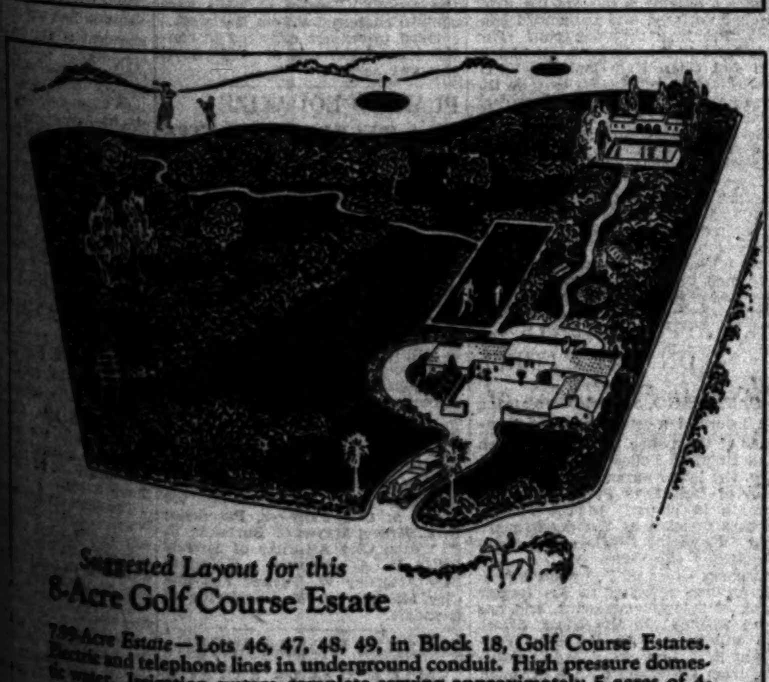

Suggested Layout for this
8-Acre Golf Course Estate

7.89-Acre Estate—Lots 46, 47, 48, 49, in Block 18, Golf Course Estates. Electric and telephone lines in underground conduit. High pressure domestic water. Irrigation system complete serving approximately 5 acres of 4-year old Valencia oranges. Property faces directly on fairways within few minutes walk of Civic Center and golf clubhouse site. Highly restricted, one of most desirable properties at Rancho Santa Fe. Price $23,480

Suggested Layout for this
8-Acre Estate

8.17-Acre Estate, part of Lot 1, Block 17. Thriving 7.47-acre lemon grove. Lemons now being picked. Should produce income every year from now on. One mile from Civic Center, just across a main highway from the golf course. Surrounding properties being highly developed as orchard estates. Park and bridle trails near. Building site commands splendid view down fairway to ocean. All of required development is completed. An unusually good buy at $11,500

Los Angeles Sales Office
Rancho Santa Fe Corporation
911 Rowan Bldg., 5th & Spring
Phone ME. 0024

Pasadena Representative
Ellis Bishop & Co.
26 No. Marengo Ave.
TErrace 3163

Beverly Hills Representative
J. Earlton Moore & Sons
1440 Santa Monica Blvd.
OX. 5608

S. R. NELSON, Manager
Rancho Santa Fe, California
Please send story of Rancho Santa Fe.
Name __________
Address __________

Al Williams Conditioner of Men

Pacific Mutual A Step Ahead!

Pacific Mutual Life Insurance Co. invites me to talk to their salesmen Monday morning on "How to Sell More Life Insurance Through Physical Fitness." That's progressive—and every one of those live, two-fisted salesmen is going to hear a brass-tacks talk on two greatest investments—*Health* and its relation to *Life Insurance.*

AL WILLIAMS
HEALTH SYSTEM
Physical Conditioning for Business and Professional Men
SPRING ARCADE BLDG., PHONE FAber 3234, LOS ANGELES
BUSH STREET, SAN FRANCISCO—RICHFIELD OIL BLDG., OAKLAND

Sunday Times

MAY 19, 1929 PRICE TEN CENTS

MEN ON BYRD SOUTH POLE EXPEDITION LIVE LIKE FAMILY OF MOLES

Exclusive story by Times staff correspondent from Antarctic tells for the first time how men scuttle through tunnels of snow—vivid description shows intimate details of daily life in camp—first pictures of midnight sun at polar waste lands and other views of settlement.

GUARDING CALIFORNIA AGAINST DEADLY FRUIT FLY

State's forces mobilizing on all fronts to protect our vast soil industries from scourge that has secured a foothold in Florida.

HIGHWAYS FOR SPEED NOW BEING PLANNED

Uninterrupted fast driving to be afforded in California under policy considered by commission.

WHEN THEY SHOT "MOVIES" WITH A THIRTY-FOOT CAMERA

Unique Southland motion-picture exposition pictures history of camera from days when twenty-four lenses were needed.

DO YOU KNOW THAT SYMBOLS DICTATE OUR DAILY LIFE?

Modern drama fails in attempt to dodge age of symbolism which exclusive article proves has dominated man since the beginning.

DON'T MISS THE FIRST PART OF "THE MASTER MYSTERY"

A complete novel by Austin J. Small.

NEWS OF SOUTHERN COUNTIES

GEM CITY PLANS FIESTA PAGEANT

Play by John McGroarty to Be Feature of Event

"La Golondrina" Selected as Attraction

Association to Promote Annual Celebration

MONROVIA, May 16.—Definite arrangements to bring "La Golondrina," John Steven McGroarty's colorful play of early California, to Monrovia next fall will be effected at a meeting next Monday between McGroarty and members of the Monrovia Pageant Fiesta Association, tentatively formed here last Saturday.

Monrovia's natural amphitheater in Clover Leaf Canyon will be the setting for "La Golondrina," and it is the intention of the association to make the play an annual event here.

It is planned to have a fiesta season a week to ten days, when Monrovia will hold open house. The streets will be gayly decorated and the citizens will wear Spanish garb and each day of the fiesta will culminate with a performance of "La Golondrina" in the bowl in Clover Leaf Canyon in the moonlight.

McGroarty declares that the natural bowl here surpasses any natural amphitheater in Southern California as a setting for his play.

He will arrange a brilliant pageant for the presentation of the play. Representatives of the old Spanish families of California will participate in the fiesta scene, and he will bring his entire troop of Indians, Spanish actors and others from the production.

Special pageantry is to be arranged by McGroarty. Horsemen will ride down the side of Gold Hill and Indians will appear from the hidden recesses of the canyon, while groups of Spanish Californians will mingle through the crowds on the streets and in the canyon.

Walter E. Keefe was elected chairman of the Pageant Fiesta Association Saturday and a complete organization will be effected next Monday. The committee plans to finance the pageant through the sale of tickets. A nonprofit organization will be formed, the profits to be converted into a fund for the beautification of and maintenance of the bowl.

Boy Scouts' Annual Rodeo

ONTARIO, May 16.—Caravans from La Verne, Claremont, Pomona, Fontana, Chino and Upland will converge upon Chaffey Union High School tomorrow evening when nearly 1000 Boy Scouts of Old Baldy Council, embracing these communities, will present their annual rodeo. Five thousand persons are expected to circle the athletic field to witness the spectacle, which is to be featured by a boyland pageant in four episodes. Ontario American Legion band is to play a short concert preceding the rodeo, which is scheduled to open about 7 o'clock. Powerful floodlights and a public address system have been established on the field.

Previous plans to have the boys pitch camp on the athletic field on the rodeo and continue their demonstrations and contests Saturday have been altered and this phase of the rodeo will be held the following Saturday, the 25th inst. Seven American Legion posts of the valley are sponsoring the rodeo and service clubs are giving great assistance in selling tickets.

TWO-DAY FROLIC AT OCEAN PARK

OCEAN PARK, May 13. — Mardi Gras frolic, fireworks and a special program of entertainment will focus color on the stirring two-day public celebration of the opening of the new $250,000 Ocean Park pier extension Saturday and Sunday, when Claude L. Langley's sensational shoot-the-chutes will be officially inaugurated.

The newly completed addition to the pier now gives it a total extent of approximately 1800 feet from the water line on the beach, making it the largest amusement pier in the world, according to E. P. King, general manager of the Ocean Park Realty Corporation. Taking this significant stride in progress as his cue, Mr. King hopes that the famed beach institution of the pier opening will this year surpass in frolic and showmanship anything hitherto presented in the amusement zone.

Special programs have been arranged for the Egyptian ballroom and the plunge during the two-day opening festivity by George T. McCarthy, impresario for the pier. Throughout the day a rube band will blare on the midway to set the tempo for the masqueraders; by night fireworks and the color effects playing on the rapids of the shoot-the-chutes will illuminate the scene of massed whoopee.

RED CROSS CHAPTER AT SAN GABRIEL

SAN GABRIEL, May 16.—A new chapter of the American Red Cross is being organized here, following the dissolution of the Alhambra-San Gabriel chapter at a meeting of the directors held in Alhambra. In future the two cities will function separately in Red Cross activities.

As soon as the local chapter is organized funds collected during the annual roll call of the Alhambra-San Gabriel chapter will be apportioned. Arthur Jeffers, manager of the western division of the Red Cross at San Francisco, has been asked to aid in the formation of the local group.

San Gabriel was represented in the old chapter by Mrs. Alfred Wotkyns, Ira Stouffer, Conrad E. H. Hale, Harry Lane and Alex Barlow. The vacancies on the Alhambra board caused by the withdrawal will be filled at a meeting June 3.

WOMEN DISCUSS LAWS

California Voters' League Meet at Pasadena; Officers Nominated

PASADENA, May 16.—Discussion of State legislation recently enacted at Sacramento as the result of the organization's work featured the meeting of the executive council of the California League of Women Voters at the Hotel Huntington today. Two important measures passed through the efforts of the league are the law providing for the creation of an institution for women offenders and the Shepherd-Towner Infant and Maternal Hygiene Act.

More than 500 women are expected to be present at the opening of the eighth annual convention of the league tomorrow at 10 a.m. in the Hotel Huntington ballroom.

MISS ALICE BURR

Miss Alice Burr of San Francisco, retiring president, will preside at the initial business session and delegates will be welcomed by Mrs. John P. Buwalda of this city, general convention chairman.

At the afternoon meeting talks will be given by Mrs. Harris T. Baldwin, chairman of the living costs committee of the National League of Women Voters, and Mrs. George P. Costigan, Jr., seventh regional director.

MRS. JULIA C. WHITMAN

The annual election will be held Saturday, when Mrs. Julia C. Whitman of San Mateo is scheduled to be named president of the State group. At the same time Mrs. H. R. Champlin is expected to be elected president of the Los Angeles section of the league, to succeed Mrs. Joseph Timmons. Both Mrs. Whitman and Mrs. Champlin are unopposed, it is asserted.

At the Saturday luncheon the principal speaker will be Dr. William Bennett Munro, chairman of the division of history, government and economics at Harvard University.

The annual convention will close with a garden party on the Hotel Huntington grounds at 4 p.m. Saturday.

Coroner Orders Investigation of Woman's Death

GLENDALE, May 16.—Acting on orders from the Coroner's office, Detective Lieutenant Blake today launched an investigation into the death of Mrs. Violet Diard, 23, who succumbed to the effects of a quantity of poison tablets that she swallowed on the 1st inst., presumably with suicidal intent.

Death occurred today at the Physicians' and Surgeons' Hospital, where the woman had been a patient since she took the poison.

The woman's husband, N. H. Diard, who now lives at 1211 Reynolds Court, is said by the police who first investigated the case to have told them that his wife had threatened to commit suicide and that she had accused him of being involved in a love affair with another woman.

At the time the woman swallowed the poison tablets, presumably the entire twenty-four that made up the contents of the bottle, two representatives of a Hollywood furniture concern had called at the Diard home, which was then at 1007 Boynton street, to collect for the furniture. While they were in the house, police declare, Mrs. Diard walked into the bathroom and returned with the empty bottle, stating that she had taken poison. The two men summoned a doctor and an ambulance, and she was taken to the hospital, where she had been a patient until her death today. Besides her husband, Mrs. Diard leaves a 4-year-old son and a baby of 5 months.

Bay Citizens Urge Governor to Sign Bill

SANTA MONICA, May 16.—A petition urging Gov. Young to sign Senate Bill No. 797, known as the Santa Monica breakwater bill, which would enable calling an election on financing a great recreational harbor in Santa Monica Bay, free from any commercial craft, has been placed at the Santa Monica-Ocean Park Chamber of Commerce headquarters, where hundreds signed today. The breakwater association and Realty Board also are inviting supporters of the bill to sign copies at their headquarters. Service clubs and other organizations have agreed to place the petition before members.

Judge Arthur A. Weber, chairman of the breakwater organization, returned from Sacramento today and conferred with Ed B. Conliss, vice-chairman; Robert P. Holliday, publisher of the Santa Monica Outlook; city and civic officials. Judge Weber has been in Sacramento helping with the passage of the bill through both houses.

The Bay Cities Auto Trades Association has joined the organizations working for a great pleasure harbor. Yesterday the association's secretary, Fred Shapleigh, wired Gov. Young urging his signature to the bill. The action followed a resolution passed at the organization's meeting yesterday.

SPANISH CITY TO WELCOMES TOURISTS

ENSENADA, May 16.—Practically half the population of this port is planning to take part in a huge general hunting and fishing expedition to provide rare viands for the voyagers who will arrive here Sunday for a day's stay as the first Mexican port of call on the cruise of the Admiral liner Dorothy Alexander to Mazatlan, sailing from Los Angeles Harbor on Friday night.

Mayor David Zarate has organized the nimrods and Izaak Waltons into two divisions to go Saturday by land and sea in quest of epicurean dainties. While a fleet of fishing vessels will put out from Todos Santos Bay to ensnare tiny baby lobsters, shellfish and piscatorial specimens, the other division will invade the mountains of the mainland to bring down deer, duck and quail for the tables of the visitors.

Plans are being rapidly completed for the festivities to welcome the vacationists on the fourteen-day leisurely cruise. Both Sunday and Monday will be days of fiesta here in honor of the visitors. It is reported by Mexican authorities here that the citizens of Mazatlan, Guaymas and La Paz are planning big receptions for the Dorothy, and every effort is being made to provide a notable brand of hospitality here where the vacationists for the first time will land on Mexican soil.

CHAMBER ELECTS BOARD MEMBERS

ONTARIO, May 16.—Result of the annual Chamber of Commerce election for ten members to be added to the board of directors was made known today by D. W. Spencer, secretary of the Chamber of Commerce. The ten elected from the entire membership of the chamber are: Hobart Alter, Walter Babcock, Oscar Burt, Allan A. Couch, Leland Davidson, H. I. Deberard, H. M. Houston, L. J. Kimes, N. E. Trautman and G. P. Weldon.

The ten directors with whom the newly elected ones will serve for the year are: W. R. Adams, J. S. Armstrong, C. J. Booth, G. H. Cathcart, T. R. Cummins, A. L. Davenport, Harry Nelson, R. P. Price, W. T. Ross, H. M. Shattuck. The directors meet Tuesday noon at Hotel Ontario to organize, elect a president and secretary and plan the work for the year.

Funeral of W. N. Van Nuys to be Saturday

PASADENA, May 16.—Funeral services for William Nelson Van Nuys, pioneer local business man, who died last night at the Pasadena Hospital, will be conducted Saturday at 2:30 p.m. in the Reynolds & Sallisbury chapel, 41 North Garfield avenue.

Mr. Van Nuys, who was 64 years of age, was taken ill while making a trip to Egypt a month ago, accompanied by his wife.

He came to this city from Wayne county, Indiana, in 1887, and since that time had been actively interested in many lines of business. At the time of his death he was president of the Troy Laundry Company and chairman of the advisory board of the local branch of the Bank of Italy.

As a partner in the firm of Reynolds & Van Nuys he was one of the founders of the first mortuary firm in Pasadena.

No branch of civic endeavor was neglected by Mr. Van Nuys. For twenty years he served as treasurer of the Y.M.C.A. and he was one of the most active members of the First Methodist Church.

Organizations to which he belonged included the Corona Lodge of Masons, Scottish Rite Consistory, Overland Club and Pasadena Golf Club.

Besides his widow, Mrs. Floy H. Van Nuys, he leaves a sister, Mrs. John Wayman of Los Angeles.

COUNCIL PROTECTS PROPERTY OWNERS

GLENDALE, May 16.—Petitions for public improvements that call for subsequent assessments, that may be presented to property owners for signature, must carry full information regarding the costs of the proposed improvements, the City Coucil ruled today. Any petitions that fail to carry the required data will be rejected by the Council.

The object of the Council in adopting this rule is that owners of property may be given full details of the cost and the assessments that will follow such improvements, and the petitions must also show any assessments that are already in force in the proposed districts. All petitions must be prepared by the City Engineer and approved by him and the City Manager in writing, and the engineer is to prepare an estimate of cost and attach it to the petition, and a map showing the proposed improvement district must also accompany the petition.

PYTHIAN LEADER KILLED IN CRASH

BLYTHE, May 16.—J. W. Culverhouse, 33 years of age, was killed instantly and Olie Bowers, 28, is lying in Frank Luke Hospital at the point of death as the result of an automobile accident at 1:30 this morning on the highway just west of Blythe. The automobile which Culverhouse was driving left the highway and crashed into a grove of trees, completely demolishing the machine. The young men were returning from a summer picnic of the Knights of Pythias, held in the foothills west of Blythe. It is thought that Culverhouse lost control of the car after crossing two dips in the pavement at a high rate of speed. Culverhouse is survived by his widow. He was prominent in K. of P. and American Legion work here.

OFFICER IS ACCUSED OF NEGLIGENCE

San Diego Attorney Files Formal Charges Against Building Inspector

SAN DIEGO, May 16.—Negligence and malfeasance in office are alleged in charges against Chief Building Inspector Oscar Knecht, filed with the Civil Service Commission today. The charges are signed by Stanley Burn, attorney, with offices in the Spreckels Building, who informed the Civil Service Commission he represented a firm of architects.

The charges originally were filed with Mayor Harry C. Clark, who, after consideration of several days, sent them to the Civil Service Commission. A copy of the charges was served on Inspector Knecht by Mrs. R. M. Moran, secretary of the Civil Service Commission, at noon today.

Knecht is quoted as saying the charges grew out of spite, and that he has nothing to fear.

The negligence charges refer to alleged faulty construction of the Normal Heights School, and the high school gymnasium. The malfeasance charges allege that Knecht prepared and passed on building plans for various persons and that he collected fees therefor.

The charges mention "faulty construction of the support for the second-floor joists of the Normal Heights School." Also, that Knecht passed plans for a Class C building when the State law requires a Class B building for such a school.

The charges also allege "that the plans for the high school gymnasium were officially approved by Knecht, who let the work proceed without checking progress of the work and that the steel trusses were not designed in conformity to the city ordinance."

Relative to the alleged malfeasance, the charges state that Knecht "received and accepted money from the architect of the Normal Heights school building;" that on March 20 Knecht "made engineering plans for the Scott Memorial Baptist Church, and that he accepted money for the same." The charges say the plans were passed in the face of the fact that they did not conform to the set-back ordinance.

Police of Valley to Have Picnic

VAN NUYS, May 16.—Bouquet Canyon, an hour and a half ride north of here, has been chosen as the place where the San Fernando Valley police on Saturday will hold their annual picnic, Capt. F. E. Kiersey, commanding, announced today.

The caravan of police officers and their families will leave here Saturday morning at 8:15 o'clock. The Canyon Park, one of the prettiest in this section, is equipped with benches and tables and other picnic paraphernalia.

Policemen from the Van Nuys, North Hollywood, Reseda, Owensmouth, Pacoima, Roscoe, Chatsworth, Sepulveda, Encino and Cahuenga Park districts, when off duty during the day, will spend the time at the picnic. A program of music, athletic contests, pistol shooting and a base ball game has been arranged by Capt. Kiersey and Detective Captain V. E. Newstetter.

NEW OFFICERS FOR COMMERCE CHAMBER

HUNTINGTON PARK, May 16.—Howard Seybold, well-known insurance man of this city, has been elected as president of the Huntington Park Chamber of Commerce at their annual meeting held yesterday. A. J. Hartfield becomes first vice-president; Don E. MacVicar, second vice-president, and Louis H. Hamilton, treasurer. Robert J. Shanahan is executive vice-president of the organization. The other directors are A. T. Crutcher, Charles Cowgill, W. A. Alexander, J. A. McNaughton, A. T. Borst, John A. Wood, M. A. Patterson, A. W. Galpin, Alan Dibble, W. M. Bostock, J. D. McLaren, Lynn C. Oviatt, A. D. Brawley, Hugh Wright, Fred Cooper and Charles Nay.

PARENT-TEACHERS ELECT

SOUTH GATE, May 16.—Mrs. H. S. Sweet has been selected as president of the Stanford Parent-Teacher Association for the coming school year. The first vice-president is Mrs. O. R. Munson; second vice-president, Mrs. Esther Crowell; secretary, Miss Corrine Dutton; treasurer, Mrs. Lucy Laslett; auditor, Mrs. Earl E. Shade; historian, Mrs. Lawrence Bellardi.

ORANGE SHOW PROGRAM

Every Day to be "Special Day" at Anaheim's Annual Exhibition

ANAHEIM, May 16.—Details of the eleven-day program for the California Valencia Orange Show, which opens its ninth annual event here Thursday, were made known today by George W. Reid, general manager. As a tribute to leading Southern California communities, special days have been set aside for them by the management.

The program, exclusive of the vaudeville and other entertainment numbers, follows:

Thursday, May 23—Opening day.
Friday, May 24—Children's day. Venice bathing beauty parade, packing contest, vaudeville.
Saturday, May 25—Los Angeles county day, harmonica contest, Orange county day.
Sunday, May 26—Orange county day, vaudeville.
Monday, May 27—Paramount night, Orange City day, vaudeville, packing contest.
Tuesday, May 28—Movie night, Pomona day, vaudeville.
Wednesday, May 29—Long Beach day, packing contest, vaudeville.
Thursday, May 30—American Legion day, San Bernardino night, vaudeville, packing contest, semifinals.
Friday, May 31—Plantation night, Fullerton day, packing contest finals.
Saturday, June 1—Fashion day, vaudeville.
Sunday, June 2—San Diego and Ventura day, baby beauty contest, vaudeville.

Announcement is made that each evening's program is to begin promptly at 7 o'clock. The early starting is made imperative by the fact that one hour's entertainment will be broadcast over KNX by remote control from the stage of the Orange show. KNX will likewise broadcast one hour of the matinee entertainment each day. As a result of the radio phase of the entertainment, this year's daily programs will be longer in duration and with greater features, than any heretofore, it is pointed out.

This year's program embraces outstanding features that Manager Reid is confident will establish a new standard for Pacific Coast expositions. In addition to vaudeville acts, dancing revues and radio specialties, the thousands in attendance at the big midsummer event will have something of interest on the huge stage constantly.

The orange-packing contests, both for speed and fancy designs, are expected to attract wider attention than ever before. A record list is reported to have been received. At last year's events the crowds became wildly enthused, breaking into cheers time after time as the contestants packed their respective boxes of oranges.

One of the unique events will be a "baby beauty" contest. This will be staged under the auspices of the Disabled Veterans' organization of Orange county. Another entertaining phase is expected to be a bathing beauty contest in which a bevy of Venice beauties will participate. Movie night will see the appearance of various screen celebrities. Another motion-picture event will be "Paramount night," at which Buddy Rogers, James Hall, Esther Ralston and Mary Brian will be among those present.

Valley Oranges Sent to Europe

OWENSMOUTH, May 16.—The local packing-house on Roscoe street has opened up the Valencia orange shipping season by sending six cars of high-class foothills fruit to Europe. One of the cars went to Copenhagen, and the remaining five to Liverpool.

It is estimated by L. C. Forrest, manager, that the packing-house this season will ship out 210 cars of Valencias. Sixty cars of lemons have been shipped, with another thirty cars yet to go. Since last season the packing-house has added many new wrinkles to its packing and shipping machinery, thus speeding up handling facilities about 20 per cent.

The plant handles almost all of the citrus that is grown in the western end of San Fernando Valley.

Elderly Man is Amnesia Victim

REDLANDS, May 16.—C. L. Jewell, 70 years of age, for many years a resident of Redlands and business man here, has been found after being missing for three days. He was found at Pasadena where he was in the care of relatives. He had evidently suffered from amnesia, for when he reached the home of a relative he could not remember when he left home or how he had gotten to Pasadena.

Mr. Jewell sold his grocery business here last week and it is thought that he evidently was worried some about the sale. Saturday night he cashed a check and disappeared. His son C. C. Jewell missed him Sunday and began a quiet search. This was carried on for three days before he was found.

MRS. DORSEY AT CLAREMONT

Former Head of Los Angeles Schools to Lecture at Pomona College

CLAREMONT, May 13.—Announcement was made today by Dr. James Arnold Blaisdell, president of Claremont Colleges, that Susan M. Dorsey, for many years superintendent of schools in Los Angeles, had been secured as a lecturer in education for the newly organized and expanded graduate department of education in Claremont Colleges.

Dr. Aubrey A. Douglass, professor of education in Pomona College since 1926, will sever his connection with Pomona and becomes head of the graduate department of education in Claremont Colleges. Others who will teach in this enlarged department are Jessie E. Gibson, dean of women, Pomona College; William E. Nicholl, head of the Pomona department of education; Kevork A. Sarafian of La Verne College; Nathaniel W. Stephenson of Scripps College and Robert D. William, professor of psychology at Pomona.

Hollis P. Allen, now superintendent of schools in San Bernardino will become assistant professor of education in Claremont Colleges. In addition to Mrs. Dorsey, Merton E. Hill, principal of Chaffey Union High School, Ontario, also will serve as a lecturer.

This department is a forward step in the development of the Claremont Colleges plan of graduate study. Through this department Claremont Colleges will provide training leading to teacher's credentials and to the degree of master of arts. Special emphasis will be laid on the work in elementary education. Standards set in this field will be distinctly higher than elsewhere. All study will be highly individual, allowing the maximum of flexibility, initiative and self-guidance.

Claremont Colleges will offer thirteen seminars, special lectures in education and eleven additional courses. Apprentice teaching also will be provided.

Angeleno Will be Chosen for Lions' Leader

LONG BEACH, May 16.—Fifteen hundred delegates to the fourth district convention of the Lions International paraded Long Beach's business section tonight following the opening day of their three-day session. The fourth district embraces California, Nevada and Hawaii. Local officials of the organization and of the city government welcomed the visiting Lions this morning at the opening of their convention in the Masonic Temple. Tomorrow will be devoted to business sessions and on Saturday there will be an election of officers.

Jack McDonald of Sacramento, district governor, presided at the opening session. The address of the day was delivered by Dr. Walter Dexter, president of Whittier College, who spoke on self-control.

At convention headquarters tonight it was said that Sam Carpenter of Los Angeles, present deputy governor, is slated for elevation to the office of district governor at Saturday's election. It also was stated that State Controller Ray L. Riley of Sacramento, first vice-president of the Lions International, is to be elected president of the organization at the convention in Louisville this summer.

SANTA BARBARA LIONS FEAST ON LION STEAK

SANTA BARBARA, May 16.—Lions of Santa Barbara had real lion steaks today. It was said to have been the first time a Lions' Club in the United States ever had a meal on steaks from the animal from which they take their name.

The lion was killed Tuesday on the ranch of W. C. Logan in the Santa Ynez Valley by the caretaker, Eduardo Chyra. Mr. Logan brought it to the city yesterday. It was John R. Southworth who suggested presenting the meat to the Lions' Club and President John S. McCall accepted the suggestion with alacrity, as eating the meat of lions is credited in Mexico with making men brave. Mr. Southworth vouches for the fact that the late Pancho Villa, Mexico's most notorious bandit, ate nothing but lion's meat when he could get it.

Death Results From Quarrel at Road Camp

SAN BERNARDINO, May 16.—Fatally wounded when his revolver, which he was using as a club in a brawl at a construction camp in Bear Valley, was accidentally discharged, Jack McGuire, 22 years of age, of Highland, died last night while being brought to a hospital in San Bernardino. R. Z. Hale, asserted to have attacked McGuire, was brought to a hospital today. Physicians say that his skull is fractured. The fight took place at the boarding-house near the place where McGuire, Hale and Hale's son worked, all being employed by the Bear City Construction Company, which is conducting extensive improvement work in the valley.

The argument started over possession of the gun. The younger Hale got into an argument over possession of the gun with McGuire, who was holding the weapon. Each claimed the gun and McGuire is said to have refused to give the gun to the younger Hale. Heated words followed the refusal and when the argument became a quarrel the elder Hale interfered and demanded that McGuire turn over the gun. This McGuire is said to have refused to do and when Hale took a step in his direction, as though to take the gun away from him, McGuire struck Hale on the head, witnesses said. The gun was cocked and the trigger, as it hit Hale, fell, and the cartridge discharged.

The exact condition of Hale could not be determined this afternoon, although it is certain his skull is fractured. Officers of the company for whom the trio was working knew very little of the personal history of the men beyond the fact that they were all from Highland.

NEW APPOINTMENTS ON POLICE FORCE

SAN DIEGO, May 16.—Following an informal meeting between members of the police detective division and Chief of Police Arthur Hill today, the latter announced that Captain of Detectives Paul Hayes will remain in charge of the plainclothes division of the department, and all existing details will remain practically the same.

Former Chief of Police Joseph V. Doran has reverted to his former rank of detective sergeant, and has been assigned to the check detail. He will work with Detective Sergeant P. J. Slattery, who is returning from Cleveland with a prisoner.

WOMEN COMPLETE COURSE

ALHAMBRA, May 16.—Eighteen women having completed a course in home hygiene and first aid, as conducted by the evening high school, have been awarded certificates. The presentation was made in a ceremony at the city park, with Mrs. Fred B. Gillenwaters, representing the Red Cross chapter, presenting the diplomas. The course is given under the supervision of the Board of Education and during the past two years has been made available to a large number of Alhambra women. Mrs. Edna T. Karicofe, registered nurse, is the instructor.

TRIBUTE TO HERO DEAD ANNOUNCED

Programs for Observance for Memorial Day Made by Legion Posts

VENTURA, May 16.—The Poinsettia and Ventura county posts of the American Legion are to join in Memorial Day services on Thursday, the 30th inst., it was decided by the Poinsettia post last night. An invitation to join in the celebration was tendered the local post by the county post.

It is planned that the color guards, drum corps and firing squads of each post shall meet with school children and Spanish, Civil and World War veterans at 10 a.m. at the Odd Fellows' Hall. From there they will march to the city cemetery and the Catholic Cemetery, adjoining, on East Main street. Here the marchers will enter to the beat of muffled drums to fire salute to the dead. Rev. Fred B. Trotter, State Chaplain of the Legion, will have charge of the service.

After leaving the local cemeteries the marchers will go by machine to Ivy Lawn Cemetery for services.

ONTARIO AND UPLAND JOIN IN SERVICES

ONTARIO, May 16.—Plans for Ontario and Upland joint service on Memorial Day were announced today by Alois Podrasnik, Commander of Ontario post, Grand Army of the Republic. A parade is to be held in the morning, forming in Ontario and marching to Chaffey Union High School auditorium, where the exercises are to be held. Col. H. J. Caldwell has been appointed marshal of the day. All patriotic organizations of the community are to be represented on the stage.

Dr. Merton L. Hill, principal of Chaffey Union High School, will make the address of welcome. Principal speaker is to be Dad Richards of the Better America Federation, an eyewitness to the assassination of President Lincoln.

PARADE FEATURE AT SOLDIERS' HOME

WEST LOS ANGELES, May 16.—Plans for a Memorial Day parade with more than 2000 persons participating were made here today by a committee, including Chaplain Drummond of the Soldiers' Home, Lieut. Enochs, R.O.T.C. and representatives of patriotic and civic organizations.

Bands from the home, the U.S.S. Mississippi, Marine Corps, Beverly Hills drum corps of the American Legion, Baker colored drum corps and others will be in an impressive line of march starting in front of the Wadsworth Hospital at the home and proceeding along Wilshire and Sepulveda boulevards to the government cemetery.

Airplanes will drop flowers on the 10,000 graves of veterans, while 1250 children from West Los Angeles grade and high schools place flags. The committee is selecting a speaker for the day.

Top Price Paid for Navel Crop

GLENDORA, May 15.—Twenty-seven carloads of navel oranges, shipped to eastern markets last week by the Glendora Fruit Exchange, brought the highest market price of the season, according to fruit officials.

The rise in the market was attributed to the reduced volume of the orange crop in Florida, compared to early estimates, and to a better demand for citrus fruits throughout the country.

The shipment last week brought the total shipments of navel oranges handled by the local fruit exchange to 560 carloads since the beginning of the navel harvest on January 1.

Lemon shipments have been good this year for the exchange, which has shipped 190 carloads during the season. Twelve carloads were sent to eastern markets last week.

Good prices are expected to continue until the end of the navel shipping season.

PLAN TO EQUALIZE TELEPHONE RATES

GLENDALE, May 16.—Plans to bring about the equalization of telephone rates in cities adjacent to Los Angeles were launched today at a conference called by Mayor C. E. Kimlin of Glendale, that was attended by executives of several near-by cities. Mayor Kimlin stated that it was not the intention of the conference to seek lower rates, but only to adjust some of the apparent discrepancies in the present charges, that permit some districts that are not within the corporate boundaries of Los Angeles to receive service free of toll charges.

Besides Mayor Kimlin those at the conference were Councilman H. Peirson Hall, Los Angeles; C. J. Wapschale, vice-chairman of the Board of City Trustees, Pasadena; H. E. Bruce, Mayor of Burbank; R. C. Waltz, City Attorney of Beverly Hills; D. A. Johnston, Tujunga; City Attorney W. Turney Fox and City Manager J. W. Charleville of Glendale.

SLASHES WOUND WHEN SNAKE MAKES ATTACK

SAUGUS, May 16.—The presence of mind of Fred Brazee, who resides here, cheated another snake out of a probable victim. Brazee, while in the brush, was struck by a rattlesnake. He killed the reptile, removed five rattles and then hurried to the home of Leslie Wright, where he borrowed a razor and opened up the wound with a deep slash of the keen blade. After the wound was allowed to bleed freely a tourniquet was applied and Brazee was conveyed to the Newhall Hospital. Doctors say Brazee will suffer no bad effects from the bite.

This Afternoon at 2:00

AN interesting lecture and practical demonstration on the preparation and cooking of foods suitable for use in every household.

Under Direction of

Mrs. Mabelle (Chef) Wyman

whose menus and recipes appear as a daily feature in the

LOS ANGELES TIMES

Nothing to buy and no fees of any kind. Comfortable chairs for all. All Times readers and their friends are welcome. Ask for free copies of all recipes demonstrated.

Mrs. Wyman will demonstrate on

FRIDAY
May 17, 1929

CHEESE CAKE WITH COOKIE DOUGH CRUST
TUNA FISH AND SUMMER SQUASH
CHOCOLATE NUT WAFERS
RHUBARB AND STRAWBERRY PIE
FROZEN AVOCADO AND CUCUMBER SALAD
DELMONICO ICE CREAM
By Mrs. Evelyn Bishop of Fridigaire Corp.

Los Angeles Times
Free Cooking Class

Every Tuesday and Friday Afternoon at 2:00
in the Food Demonstration Auditorium of
SOUTHWEST BUILDING
130 South Broadway
Take Elevator to Third Floor

Buy A Business!
... Times Want Ads

CHICHESTERS PILLS
THE DIAMOND BRAND

PRISON SALVAGE APPEAL VOICED

Adult Probation Chief Talks at City Club Meeting

More Institutions Urged for Human Reclamation

Many Offenders Declared of Defective Type

"California does not need more penal institutions but our State does need more sanatoriums and a hospital for the criminally insane," declared Carl May, superinendent for adult probation for Los Angeles county, in an address yesterday at the City Club.

Voicing his conviction that the majority of men now sent to prison could be reclaimed by careful analysis and proper treatment, Mr. May advocated establishment, by the State, of clinics to be composed of expert judges, physicians, psychiatrists, psychologists, sociologists, criminologists and educators, which clinics, he said, should be entrusted with the examination of convicted persons, with the privilege of making recommendations as to their needs.

CHANGE ADVOCATED

"With the right treatment and training," he said, many of the prisoners could be made decent and self-supporting. Society is tackling the crime problem from the wrong end. We are giving too much time to the investigation of crime and too little atention to the study of the criminal."

Mr. May, who has been in his present office for the last fourteen years, declared, among other things, that 30 per cent of those who have passed through local jails have been physically or mentally defective.

PROBATION FIGURES

"About 6000 men have been granted probation since 1908," said the speaker. "Approximately 75 per cent of these cases have been dismissed by the courts because the probationers have been good. Nearly 75 per cent of the prisoners passing through our jails were first-time offenders. About 25 per cent were feeble-minded.

Another speaker was R. T. Dorsey, chief of the Los Angeles signal department, who spoke on "Traffic Control, East and West" and who praised Los Angeles as the best traffic-governed city in America.

Bandit Robs Woman of $200

A bandit in overalls and yellow shoes yesterday robbed Mrs. Nellie S. Mayman, proprietress of a cafe at 4403 South Broadway, as she was starting to the bank with the day's receipts. Mrs. Mayman went out the back door carrying a black bag containing $200.

In the alley she was attacked by a young man whose only distinctiveness was his overalls and yellow shoes. He choked her, knocked her down and wrenched away her money bag with which he drove off in an old touring car.

OFFICE FOR CHURCH MEN SELECTED

Brotherhood Secretary Announces Quarters in Y.M.C.A. Building

Los Angeles city, county and State church brotherhood organizations will have headquarters on the fifth floor of the Young Men's Christian Association Building, beginning today, according to announcement made yesterday by C. A. Laraway, newly elected executive secretary of the United Church Brotherhood of Los Angeles. Equipment of the State Brotherhood will be moved to the Y.M.C.A. today from the Chamber of Commerce Building.

C. A. LARAWAY

Mr. Laraway, who resigned his position as general secretary of the Y.M.C.A. of Bay City, Mich., which office he had held for the last fourteen years, to become executive secretary of the Los Angeles Brotherhood, is a prominent Shriner, a member of the Bay City Consistory and was secretary of the Boys' Work committee of the Bay City Rotary Club.

"I have taken up my new duties because I believe that the work of your church brotherhood is the greatest work in the world," said Mr. Laraway. "The influence of the brotherhood for good in religious, social and civic life is inestimable. The brotherhood is going to lay special stress on work for and with boys, a very important and far-reaching phase of the organization's activities."

Despondent Man Ends Own Life

Despondent because of continued ill health, Milton Brookings, 78 years of age, of 9412 South Flower street, Lennox, ended his own life yesterday by firing a shot into his heart with a small rifle, according to the report of W. G. Weybright, deputy sheriff assigned to the investigation.

Relations of the man who found the body a few minutes after his death told the officer that Brookings had been suffering from ill health for six months.

CONDUCTOR AWARDED DAMAGES FROM ESPEE

Moody B. Roberts, conductor for the Southern Pacific Railway, will collect $50,000 from the railroad for injuries suffered in line of duty if the case is not reversed on appeal. Roberts asserted he suffered serious internal injuries when a grab iron broke when he seized it to board a caboose. The plaintiff sued for $78,500.

FATHER SLAYING CASE NEAR JURY

Young Crawford's Fate May be Deliberated Today

Boy Admits Shooting Parent During Row in Home

Mother on Stand Tells of Drunken Abuse

The case of John Crawford, Jr., 18 years of age, who is charged with murder in connection with the shooting a month ago of his father, a caretaker at Rose Hill Park, is scheduled to be placed in the hands of a jury today in Judge Aggeler's department of Superior Court.

The defense rested yesterday after calling young Crawford as a witness in his own defense. The youth admitted shooting his father but held closely to his previous story that he did so in defense of himself and his mother.

He told the jury his father came home intoxicated and began abusing his mother, and that when he sought to interfere the elder Crawford struck him over the head with a bread board. Young Crawford said he then fired on his father.

His testimony was corroborated by his mother, Mrs. Dorothy Crawford, his brother, Donald Crawford, and other members of the family who were in the Crawford home at the time of the shooting.

Arguments to the jury got under way with the conclusion of the defense testimony. Judge Aggeler will instruct the jury this morning.

HE TAKES IN 2500 MILES OF LATITUDE

Aspirant for Council Here Boasts He's Indorsed by Lawyer Darrow of Chicago

The contest between Win J. Sanborn and Frank Belcher to represent the Ninth District in the next Council has taken on more than merely a local aspect, with the introduction into it by Belcher of the name of Clarence Darrow, noted radical and agnostic, whose home is in Chicago.

In a letter mailed to the voters of the district on the letterhead of the "Ninth District Citizens' Committee," and signed by Belcher, the latter assures the voters that his candidacy for the local City Council has the indorsement of Darrow. Belcher's letter says:

"Clarence Darrow, the famous attorney, whom you all know by reputation at least, and with whom I was associated in the past, has given me his whole-hearted indorsement."

At the bottom of the letter there is a printed line calling attention to the fact that "Mr. Belcher is unanimously indorsed by the entire union labor movement," and on this point Belcher himself says in the letter, "I am a laboring man and am for the laboring man 100 per cent."

HELLMANS TO LEAVE TOMORROW FOR TOUR

Maurice S. Hellman, vice-chairman of the board of directors of the Security-First National Bank, and a resident of Los Angeles since his birth, with Mrs. Hellman will leave tomorrow for New York, from where they will sail for a four months' tour of Europe. They plan motor trips through Germany, France, Austria, Italy and Holland. In June they will be joined by Mr. and Mrs. L. J. Meyberg, their son-in-law and daughter, and grandchild, Miss Lucille E. Frank, who will return with them.

SCHOOL PLAYGROUNDS JURISDICTION DENIED

Holding that it is without jurisdiction on school playgrounds, the Playground and Recreation Commission yesterday informed the City Council and the American Legion of this fact, in response to a request from the American Legion to the City Council that the commission should induce the Board of Education to throw open school grounds after school hours, Saturdays and holidays and during the vacation period.

When oppressed with backache and rheumatic stiffness; when irritations of the kidneys, and bladder irregularities; annoy and impair health; cause loss of sleep and a "too-tired" worn out feeling; take

FOLEY PILLS
Diuretic
Men and women everywhere use and recommend them
Sold Everywhere
Satisfaction Guaranteed

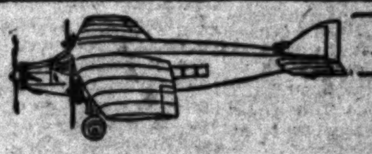

TODAY THE PROVING GROUND FOR MOTOR OILS IS IN THE AIR . . .

Martin Jensen *says* . . .

"I'd trust my life and plane to VEEDOL Motor Oil any time. I've proved it on plenty of long, hard flights and I'm sold to the limit on it . . . And nothing else goes in my motor car, either."

One of the winning pilots in the Dole race to Hawaii, Martin Jensen knows what motors need . . . Put his choice of all motor oils in your car and get more power, smoother performance, and the low operating cost that follows flawless protection.

THE NEW
VEEDOL
EASTERN MOTOR OIL

LONGER-LIVED . . . MADE 100% FROM PENNSYLVANIA AND OTHER PARAFFINE BASE CRUDES

Listen to the VEEDOL HOUR
Broadcasts every Friday, 9:30 to 10:00 p.m. from stations
KHJ, Los Angeles
KFRC, San Francisco; KMJ, Fresno; KOMO, Seattle; KGW, Portland; KHQ, Spokane

35¢

Tide Water Oil Sales Corporation
708 Pacific Electric Bldg.
Los Angeles, Calif.

Your Opportunity to Buy a Real Home

for $22 A Month

HERE is a home you will be proud of—arranged for convenience, cozy—with large living room, bedroom, sleeping porch, kitchen and bath. Attractive rustic fireplace. It is close to the Girard Golf and Country Club, with its fine eighteen-hole golf course, big outdoor plunge, tennis courts, etc.

The total price is $2200. It will compare favorably with any other home anywhere at $3200 to $3500. You can buy it at Girard for a small down payment and $22 a month (including interest.)

You will be inside the city limits of Los Angeles with city schools and police and fire protection. Close to good stores. City conveniences.

THE town of Girard is on the main coast highway (Ventura Boulevard) about eighteen miles from Hollywood.

Come out and see these homes as our guest. Free auto sightseeing tours daily. Big, comfortable busses leave 518 South Hill Street every morning. Or we will call for you in a private car if you wish. Appetizing luncheon also served free of cost to you. Phone MUtual 5311 for bus seat reservations.

Or drive out yourself. Go out Hollywood Boulevard to Cahuenga Avenue, turn to the right, thence over the hill to Ventura Boulevard. It takes you direct to Girard.

$11.75 a Month — Total cost is $1175

Also
Cozy Hillside Lodges

$15.75 a Month — Total cost is $1575

These lodges are wonderful for week-end outings or for holiday use—or they are perfectly satisfactory as a permanent living place. They have electric lights throughout and are piped for hot and cold water. The lodges themselves, together with a membership in the Girard Golf and Country Club, cost less than the initiation fee alone of most golf clubs in Southern California. They can be bought for a small down payment and $11.75 and $15.75 a month, respectively. Get one of these for use this summer. Spend your spare hours in the health-ful green hills of Girard. No tonic like this. Come out on one of our free sightseeing tours. But don't delay. These bargains will be snapped up in a hurry. Phone MUtual 5311 for free bus seat reservations.

Victor Girard
Community Builder
111 West Fourth St.
Phone MUtual 5311.
Branch Office, 518 South Hill St.
Other Branch Offices at Astor, Cecil, Baltimore and Women's Hotels.

LACK OF NOTICE SAVES LOT

Court Rules $1000 Property Sale for $37 Illegal Because Owner Was Not Informed

Failure of a street improvement bond buyer to notify legally the owner or occupant, or post a notice that her property had been purchased at a treasurer's sale, prevented Estella F. Mulrein of Inglewood from losing a $1000 lot that had been sold for $37.47.

The property was saved to the owner by Superior Judge Frederickson yesterday in a ruling he made at the close of the hearing of a suit brought against Mrs. Mulrein by Dr. Y. Kelleyan, asserted buyer of the improvement bond against the lot, who came before the court asking that the title be quieted.

Evidence was offered by the plaintiff to prove that he had purchased the property June 8, 1926, for $37.47 at a treasurer's sale following the defendant's defaulting in payment of the improvement bond assessed for the improvement of Centinela avenue. He was represented by Attorney J. Everett Brown.

Mrs. Mulrein, represented by Attorney Marshall Stimson, contended that even though Dr. Kelleyan had purchased the property at the bond sale he had no right or title to it for the reason he had not legally notified the owner or occupant or posted a notice of the sale. The court upheld her contention when it was proved that part of the premises were occupied and no notice had ever been posted, nor had the owner been properly notified of the sale.

ROOSEVELT HOTEL IN HOLLYWOOD
Lila Lee
Guest of Honor
at the
Collegiate Frolic
Tonight
VISIT THE NEW BLOSSOM ROOM
Where Friday Night is the night for collegians. It's here that you enjoy yourself to the fullest as you dance to the music of
JACKIE TAYLOR'S ORCHESTRA
Dancing Contest
Wondrous Prizes
PLAYGROUND OF THE STARS

SETTLEMENT REACHED IN MAE MURRAY SUIT

A settlement has been reached between Mae Murray, screen actress, and Rose Klein over a $2558 promissory note, it was learned yesterday when a pending suit was put off calendar in the court of Superior Jude Burnell. The action was brought by Rose Klein, to whom the note had been assigned, in connection with an insurance transaction.

MISSOURI REUNION TUESDAY

All Missourians are invited to attend a reunion next Tuesday in Moose Hall, 1024 South Grand avenue. Dancing, roll call and prize awards are promised.

DECREASE IN BAIL DENIED MRS. GRIMES

No Weight Given to Charge That Prosecutor Forbid Bonds

Callie Grimes's freedom from the restraining influences of a County Jail is still worth exactly $20,000 today. The application of the central figure in the Councilman Carl I. Jacobson conspiracy case for a writ of habeas corpus, which she filed in the District Court of Appeals for a reduction of her bail of $20,000, was denied by the higher court yesterday. She has been in jail since her arrest at El Paso, Tex., as a fugitive last February.

Pointing out that it gives no weight or credence to the charge of her attorney, Leo Daze, made in open court at the recent habeas corpus hearing, that he had been informed by bonding companies that "the District Attorney issued instructions that bond should not be written under any circumstances" for Mrs. Grimes, the District Court of Appeals declared that "if in fact the attorney has knowledge of any such conduct he might appropriately bring the facts before the proper tribunal," for, the opinion states, "such conduct of the District Attorney after an order admitting defendant to bail, would constitute contempt of court."

"The application is, therefore, denied and the petitioner ordered remanded to custody," the decision reads.

LETTER SENDER ADMITS GUILT

Accused of sending obscene letters through the mail, George Ubler, formerly a janitor at the California Preparatory School at Covina, pleaded guilty yesterday in United States District Judge Henning's court. He is said to have sent the letters to Frank L. Smith, head master of the school. Ubler will appear for sentence on Monday.

GUATEMALA PLANE HAS TEST FLIGHT

Latin-American Diplomats Take Trip Over City in Large Albatross

As a preliminary test hop to its proposed nonstop flight of 2225 miles from Los Angeles to Guatemala City when it will carry a crew of four, six passengers and a total load of 9000 pounds, the huge Albatross plane yesterday was taken for a trip over Los Angeles and surrounding towns carrying diplomats from Central America and officials of the Guatemala Air Service.

The plane, completely rebuilt since its endurance test over the Imperial Valley last year, was reported in excellent trim for the Guatemala flight next week and immediately was taken to the shop for final minor adjustments and alterations. It is equipped with three 150 horsepower Axelson motors.

According to Victor Gordon, president, and S. W. Neighbors, his associate of the Guatemala Air Service, the Albatross will head down the Pacific Coast with Jimmie Angel, well-known pilot, in charge of the controls. It will be equipped with a wireless sending set. A route over Mexico City has been mapped out.

Gordon said yesterday that the object of the flight is to show the feasibility of carrying passengers and freight long distances. The Guatemala Air Service plans to establish air lines connecting New Orleans, El Paso and Los Angeles lines with Mexico City and Guatemala City.

NEW CLASS TO OPEN

Manual Arts Evening High School has announced that new students may enter the class in practical English as a new unit of work will begin next Tuesday evening at 7 o'clock. This class is designed to meet the needs of those in business who wish to review business English, business correspondence and spelling in a practical way.

CHARLES BRABIN GETS PLUM

M.-G.-M. Assigns Director to Sea Film; Lucile Webster Gives Sob Sister Break in Play; Barthelmess's Next First National Switched

As a recognition of his outstanding success with "The Bridge of San Luis Rey," Charles Brabin has been awarded one of the directorial plums of the season, according to announcement yesterday at the Metro-Goldwyn-Mayer studios. He has been assigned to direct an all-talking version of "Ordeal," Dale Collins's novel of the sea, with a huge cast.

CHARLES BRABIN

The story is a grim drama, with the crew and passengers of a ship in a dramatic episode during a water famine on board, when every individual reverts to his primeval nature.

Brabin recently directed "The Bridge of San Luis Rey," based on Thornton Wilder's novel of Peru. As in that picture, so with "Ordeal," Brabin plans a series of pictorial-psychological effects to carry the mood of the story, one of the devices that made the Wilder story notable in films.

Lucile Gleason Writes Play

You needn't think that James Gleason is the only actor in that family who can also write plays. Lucile Webster Gleason, James's wife, is busy these days, between spells of playing in Pathe pictures, with Wells Root on the writing of a play.

We have had plenty of newspaper stories on the stage of late, relating the adventures of various star men reporters, but the poor sob sister has ben entirely neglected.

Mrs. Gleason and Mr. Root are to see to it that this state of things no longer holds. Their play will portray the experiences and adventures of a newspaper woman.

And in order that the part shall be sure to be played just according to the ideas of the authors, Mrs. Gleason herself will star in it.

The play is to be put on out here in the West early next fall, and will then be taken to New York.

Miss Eaton Comes West

That charming young Broadway star, Mary Eaton, is to come west to join the film colony for Paramount. She will appear in the star feminine role of Ring Lardner's story, "Fast Company," which is adapted from "Elmer the Great."

With Miss Eaton will be co-featured Jack Oakie, the comedian of "The Fleet's In," and "Chinatown Nights," and Skeets Gallagher, former Orpheum star.

MARY EATON

Mary Eaton is often called the most beautiful girl ever glorified by Flo Ziegfeld. After leaving the Follies she has been starring in musical comedy. She was recently costarred with Oscar Shaw on Broadway in "The Five O'Clock Girl," and is now busy enacting the chief feminine role in "Glorifying the American Girl," at the Paramount Long Island studios.

"Fast Company" will be the first baseball story ever filmed with full dialogue and the actual crack of the baseball against the bat and the howling of world's series crowds. "Elmer the Great" was one of the minor hits last season in New York when George M. Cohan produced it at the Lyceum.

Wait a minute. There's some more news. Melville Brown, formerly with Universal, has been signed to direct the picture, according to announcement of B. P. Schulberg.

Dick Barthelmess' Next

Richard Barthelmess' next First National-Vitaphone feature will be "Young Nowhere," instead of "Son of the Gods," as had been announced.

RICHARD BARTHELMESS

"Young Nowhere" is a short story by I. A. R. Wylie that was published in the Saturday Evening Post about two years ago. It is a romance of a young elevator boy in a modern apartment building.

"Son of the Gods," a remarkable novel from the pen of Rex Beach, was to have been Barthelmess' next starring vehicle, but the producers have decided to make at a $1,000,000 special, and postponed its production so that sufficient preparation and research could be made on it.

Frank Lloyd will direct "Young Nowhere."

The star, accompanied by his wife, is now in New York engaged in selecting stories, seeing plays, etc. He plans to return to the cinema colony about the first week in June.

Now It's German Actor

Another fresh shuffle and deal of stars has taken place at the Warner Brothers' studio, we hear, with the result that neither Monte Blue nor Grant Withers will appear in "Unter the Texas Moon," which is to be made a Technicolor Vitaphone production.

Alexander Moissi, noted German actor, we understand, has been awarded the role, although the matter is not officially announced. In the meantime Blue and Withers are to be assigned other superspecials.

Alberta Vaughan and Betty Boyd have the two leading feminine roles in "Under the Texas Moon," parts which give both excellent acting opportunities.

June Collyer Borrowed Often

It begins to look as though Paramount may take over June Collyer's contract from Fox. Indeed, we hear rumors to this effect.

JUNE COLLYER

In the meantime Miss Collyer is now playing with Charles Rogers in "Magnolia," and no sooner will have finished this role than she will play one of the feminine leads in "Illusion," having been borrowed again from Fox for the purpose.

The young actress will have a week's vacation between pictures, which time she will spend in motor trips to beach and mountains in an effort to get rid of that Movietone paleness, akin to prison pallor, which attacks all the players who work in the soundproof, and, one may add, the airproof, rooms of the talking pictures.

Ken Maynard to Honolulu

The first hot weather apparently has melted Ken Maynard's resolution to go down to Texas and hunt for locations for his forthcoming Texan epic.

Instead Maynard is leaving today, accompanied by his wife, for Honolulu. He says that he can look for locations with equal earnestness and much more agreeably in the cool breezes of the Hawaiian Islands than he can on the scorching Texas plains. Indeed, he is already engaged in writing a Hawaiian story.

Melville Ba[illegible]r Remains

Melville B[illegible]r, the young New York playwright who was brought out here by Paramount to write the adaptation and dialogue for "The Concert," has been retained to write another for the same company.

William Beaudine to Direct

When Alice White starts cavorting in "No, No, Nanette," for First National, she will have as her directorial guide, philosopher and friend no less able a director than William Beaudine.

At present Beaudine is aiding in the writing of the story, and casting will start shortly.

AMAZING Offer Introduced by the TIRE TOWER

No CHARGE for REPAIRS

for the Life of Tires and Tubes Purchased from Us

NOW you can buy tires and tubes knowing that the expense of punctures and miscellaneous tire and tube repairs is a thing of the past. Our Free Service Certificate—issued to every purchaser of a tire and tube at the Guasti-Giulii Tire Tower or our Hollywood Store—guarantees you against repair expense. This service, offered exclusively by Guasti-Giulii, can mean a considerable saving to you—without "red-tape" of any kind. ¶ The Guasti-Giulii reputation for integrity and fair dealing stands back of this amazing and exclusive offer—a reputation which we consider our most valuable business asset. ¶ Don't delay getting the details of our Free Service Plan. They are yours for the asking!

Not only tires, but a complete automotive service for your convenience, including greasing, washing, polishing, gas and oil.

We carry a most complete stock of those famous Diamond Tires—both Balloons and Cords—also Goodrich Solid Tires for trucks. Come in and look them over. Prompt and courteous service always.

Guasti-Giulii Say "JULIE" INC.

"Hard to pronounce, but— easy to do business with"

E. EIGHTH & CENTRAL
LOS ANGELES
TRinity 2151

6326 SUNSET BLVD.
HOLLYWOOD
HOllywood 9320

THE DIAMOND RUBBER CO., Inc.

Theaters—Amusements—Entertainment

Just imagine! She takes two weeks off to find a beau!
HILLSTREET
Last 2 Days
DOROTHY MACKAILL & JACK MULHALL
In their First TALKIE "TWO WEEKS OFF"
CARL FREED & HIS VERSATILE ORCH.
LULU McCONNELL & OTHER RKO
MATS 12 TO 1 P.M. 25¢
MAIN FLOOR AND LOGES 35¢ ENTIRE BALCONY 25¢
CONTINUOUS

Orpheum Radio-Keith-Orpheum MAJOR VAUDEVILLE
DAILY AT 2 & 8 P.M. ALL SEATS RESERVED
FINAL WEEK—NEW SONGS—COMEDY
DUNCAN SISTERS
DICK HENDERSON · CHANEY & FOX · BOB & GALE SHERWOOD
FRANKIE HEATH · AL TRAHAN
DIRECT FROM SENSATIONAL TRIUMPH AT PALACE, NEW YORK
NEXT SUNDAY! LEATRICE JOY

ERLANGER'S BILTMORE THEATRE
CARL LAEMMLE presents a Movietone Version of EDNA FERBER'S
SHOW BOAT
A Harry Pollard Production with Laura La Plante and Joseph Schildkraut
featuring a Unique Screen Prologue with Music from Ziegfeld's New York Stage Success
NOW TWICE DAILY 2:15 AND 8:15

HENRY DUFFY THEATRES
PLAYHOUSE
LAST 2 WEEKS
TOM Moore and KAY Hammond
IN A SPARKLING COMEDY
"This THING CALLED LOVE"
EL CAPITAN
HOLLYWOOD BLVD. near HIGHLAND
HENRY DUFFY PLAYERS present
HAL SKELLY
AS "SKID" IN ARTHUR HOPKINS' COMEDY SUCCESS CALLED "Burlesque" with LAURA HAMILTON
PRESIDENT
BROADWAY near 8TH
HENRY DUFFY PLAYERS present
BROADWAY'S CURRENT LAUGH HIT
SKIDDING by AURANIA ROUVEROL
CLARA BLANDICK · EMERSON TREACY · GRACE STAFFORD
NIGHTS 35¢ to $1.25 MATS 25¢, 50¢, 75¢

PANTAGES
STARTING TOMORROW
AMOS 'N' ANDY
Sensational Radio Stars
LAST TIMES TODAY
TRIAL MARRIAGE
NOON PRICE 25¢ 12 TO 1 P.M.

The HOLLYWOOD MUSIC BOX
6126 Hollywood Blvd. GR. 4132
MAT. TOMORROW
STRANGE INTERLUDE
Commencing Sunday, May 19, Bela Lugosi in "DRACULA"

HOLLYWOOD MUSIC BOX
OPENS SUNDAY NIGHT MAY 19
THE SEASON'S BEST SHUDDER
BELA LUGOSI in DRACULA
A PLAY OF 1000 HORRORS · AT POPULAR PRICES

TOWER
25¢
A STORY WITH A FEW TEARS AND A CARLOAD OF LAUGHS
MOLLY AND ME
WITH BELLE BENNETT
Coming Monday Dolores Costello in "Glad Rag Doll" 100% Talking!
TALKING SINGING PICTURE

VINE ST. THEATRE
THE GHOST TRAIN
SENSATIONAL MYSTERY

MAJESTIC THEATRE
TRINITY 2025
"STREETS OF NEW YORK"

TOM KRESS' EGAN THEATRE
FIGUEROA AT PICO
PHONE WE. 5745
ANNE MURRAY'S SPOKEN COMEDY DRAMA
THIS WORLD AND THE NEXT

LINCOLN THEATRE 23rd at Central
LAFAYETTE PLAYERS
"UNDER COVER"

BURLESQUE
Presenting an entire new company direct from New York.

FOLLIES BURLESQUE
MAIN AT FOURTH
80 PEOPLE

CHARACTER LIMNING IS COLORFUL

"Three Different Eyes," Loew Feature, Proffers Novel Episodic Plot

BY EDWIN SCHALLERT

They all view the crime from their individual points of view, and there are three who tell the story—in cutback form. One is the defense attorney, the other is the prosecuting attorney, and the third is—well, guess who when you go to see "Thru Different Eyes," and don't arrive in the last reel, or most of the fun will be lost.

"Thru Different Eyes" is the unraveling of a murder plot, and its principal players include Mary Duncan, Edmund Lowe and Warner Baxter. It was directed by John G. Blystone, and is showing at Loew's State Theater.

The production is most interesting in the respect that it discloses three different characterizations by each of the principals. Perhaps "characterization" is too big a word to apply. However, versatility does mark each of the portrayals by Miss Duncan, Lowe and Baxter.

The plot, centering in a courtroom, is divided into three episodes. It is the defense attorney who first sketches the happenings on the "fateful night" of the murder in his argument before the jury. In his version he describes Miss Duncan and Mr. Lowe as a devoted, and sweetly amiable pair. In fact, his depicting of them, as carried out in the cutback, is almost sugary sweet. Baxter, according to his interpretation, is painted as a broken-nerved artist, who shoots the woman and then himself as the final catastrophe.

The prosecuting attorney delineates things in a wholly contrasting fashion. Again a cutback is used. Miss Duncan is sketched by him as a febrile seductress, whose wiles and machinations in pursuit of the other man are responsible for the melodramatic climax. Her husband is cited as the murderer. Baxter is thoroughly resistant to the lady's advances.

Then there is the third story and the right one. But it wouldn't be playing the game to divulge it.

"Through Different Eyes" has the misfortune to be a courtroom drama. There have been a superabundance of them lately. They are almost too conveniently suited to the talkie.

Still this particular picture is largely told in action, and that is a very redeeming quality. Novelty is an attribute that belongs rather distinctly to it, because of the three-ply character of the plot—one central situation presented from the various angles.

Baxter, Lowe and Miss Duncan all achieve an evenly balanced impression. Baxter shines particularly in his portrayal of the half-mad artist of the defense attorney's story. Miss Duncan accomplishes a rather striking distinction between her several interpretations. Her wayward wife is the most colorfully done. Lowe shows the least variations, because he has the least to show, but he sustains his performance exceedingly well.

The recording—or it may the reproduction—of the feminine voices was decidedly bad. It was difficult to understand the words at certain times during the picture, and there was a mouthing quality to much of the diction. One could scarcely attribute this to the individual performers, since the fault was evident in all cases—at least of the women principals.

Supporting roles are well portrayed by Earle Foxe, Natalie Moorhead, Donald Gallaher, Florence Lake, and especially Sylvia Sidney.

"Opportunity" is the idea expressed in the Fanchon and Marco revue, with Rube Wolf on deck as master of ceremonies. The staging attains some delightful high spots, and the work of Badger and Mesler pleases. Dancing and singing are the main items of entertainment, as usual.

Laurel and Hardy in a highly destructive comedy, in which they rip a man's home to pieces, and he in turn demolishes their automobile, arouse many laughs. The comedy lacks in variety of ideas, but is ingenious enough in its way.

Washburn Fall Too Realistic

Bryant Washburn, the popular stage and screen star, who plays the suave villain in the comedy, "Night Hostess," now at the Belasco Theater, nearly staged a real accident at the Wednesday evening performance, according to reports.

In the last act Washburn, in fleeing Lee Shumway, the detective, backs down an open elevator shaft. The shaft on the Belasco stage is so constructed that Washburn has a drop of about five feet to a well-padded floor. In backing into the shaft Wednesday night one of his heels caught on the moulding of the elevator door just enough to throw him off his balance and prevent him from landing on his feet. His head hit the wooden framework on the side of the shaft and he fell in a heap on the padding. For a while it was thought that he had broken one of his legs, but an X-ray revealed only a bad strain.

RITZY DOINGS

The final showings of "The Greyhound Limited," starring Monte Blue, with Edna Murphy in a featured role, take place at the Fox Ritz tonight. Tomorrow the Ritz will offer "The Lone Wolf's Daughter," a Columbia talking production starring Bert Lytell. Announcement is made that a revival of "Old Clothes," one of Jackie Coogan's early films, will be a feature of the special matinee tomorrow.

"IT" GIRL AT MILLION

Clara Bow makes her talking debut in "The Wild Party," Paramount's new 100 per cent dialogue picture, at Lazarus's Million Dollar today. The "It" girl talks, sings, dances, and makes whoopee in this spirited story of modern collegiate life by Warner Fabian.

ABIE ARRIVES AT ALHAMBRA

"Abie's Irish Rose," Paramount's screen version of Anne Nichols's stage success, opens a week's engagement at Lazarus's Alhambra today, following Buddy Rogers, Nancy Carroll, Jean Hersholt, and a notable cast.

In a Comedy Called "Burlesque"

Laura Hamilton
Appears in support of Hal Skelly in the popular piece at El Capitan Theater. "Burlesque" is a Henry Duffy production.

THRILL A MINUTE IN "SPIES"

"Spies," German UFA Production new at the Boulevard, is not about the war.

It is instead a lurid melodrama. It has plots and counter-plots, intrigues, killings, a sucide, a train wreck, a bombing raid on a secret service headquarters and goodness knows what all.

It might be ventured that nothing quite so melodramatic nor so far fetched in all its ramifications has been seen on the local screen since "The Perils of Pauline." It is really too bad that it couldn't be seen in "continued form," a reel this week and one next. There are so many anti-climaxes.

Lovers of good, juicy detective stories should revel in "spies." They may not be able to figure out just what all the excitement is about, but they will love the startling, breathless way in which things happen.

For all its modernistic settings and strikingly bizarre camera angles, "Spies" revels in a good old fashioned hero and heroine. They defy death unflinchingly and arise unscathed from the most fearful of happenings. For instance, the hero is in a train wreck. Masses of crumpled steel and timbers are piled upon him. The heroine, riding to his rescue in an engine cab, arrives at the scene of carnage and helps drag him to safety. Immediately thereupon—not even dazed by his experience,—he jumps on a motorcycle and with her by his side rides pell-mell to report to his chief and engage in further intrigue.

E. Phillips Oppenheim in his palmiest days couldn't have concocted a thriller like this one!

Continental treatment in direction, photography and acting, combines, however, to lend an air of authenticity to the film and to imbue it with atmosphere far beyond any ordinary mystery. There are many tricky "shots" and not a few striking examples of directorial ingenuity. The train wreck in the tunnel, for all its improbable aftermath, is a vivid piece of work. And there are others.

Fritz Lang, who directed "Metropolis," is given credit for "Spies." Gerda Maurus is an interesting and at times—extremely fascinating—figure as the woman secret-service agent. Willie Fritch, playing opposite, is ever the European lover. The most striking piece of action is done, however, by one Rudolph Klein-Rogge in the character of the power-crazed arch-conspirator.

Benny Rubin's stage show has been augmented by the addition of the regular Pom Pom girl revue. There are a number of clever and colorful novelties to be seen—typically American fare and in sharp contrast to the piece of European handicraft on the screen.

Arias Silenced by Stage's Call

The best laid plans of mothers and fathers often do go astray. They did in the case of Elaine Baker, in "Let Us be Gay" at the Mayan Theater, who was to sing on the concert stage instead of becoming an actress.

Miss Baker was born in Baltimore, Md., and spent her early childhood with her great Aunt, Mrs. Daniel Cramer, in Atlanta, Ga., where she received her early education.

At the age of 17, although she had secret yearnings for the stage, she appeared before the public in piano recitals, and for three years thereafter.

It seemed at this time that fate took a hand, for while she was singing in Cleveland, Florenz Ziegfeld saw her, and offered her a contract. She accepted and went to New York where she made her first appearance in "Cinders." She was under the Ziegfeld management for three years.

Later she was starred in Chicago in her own production, "The Amber," a melodrama. Returning to New York she played opposite Cyril Maude in "Aren't We All?"

The following season she did "Stylish Stouts" which was produced by Edward Childs Carpenter and the Dramatist Theater.

Although her parents were still planning a concert career for her, she went into pictures, and later back to the footlights.

PLAY SHOP SELECTS SOUTH SEAS LOCALE

"White Wreckage," described as an unusual and highly dramatic play of the South Seas, is announced by Ralph Herman as the next attraction for the Cordova Play Shop, starting Tuesday.

"White Wreckage," the first three-act presentation to be staged at the Play Shop in many weeks, boasts a cast including Lillian Rivers, Lyle Van Auken, Franklyn P. Schofield, Louisa Ralls, Leon Dew, Polly Ann Young and George Bodge in the leading roles. Eugene Le Clerc is responsible for the direction.

SHIRLEY MASON STARRED

Shirley Mason is now being starred in a dancing and singing all-talking production "Dark Skies" which Harry Webb is directing for Biltmore Productions. She recently completed the feminine lead opposite Ben Lyon in "The Flying Marines" for Columbia.

Newlywed Role Natural to Her

Portraying the young bride in "The Ghost Train," the mystery comedy now at the Vine Street Theater, should be an easy cask for Charlotte Stevens. In fact she is in character all of the time, having been married only a few months herself.

Charles Postal, who enacts her husband in the rousing railroad farce, says that he is never entirely at ease during the performance. In fact every time a gun is fired during the show Charles jumps several feet in the air, because, he says, you never can tell about newlyweds and Charlotte's husband may think his performance too realistic.

Other passengers on the wild and exciting ride of "The Ghost Train," include Franklin Pangborn, Jane Winton, Ethel Wales, Kenneth Gibson, Gretchen Thomas, William Wagner, John Webb Dillion and Richard Alexander. The production is staged under the direction of George Sherwood.

"WILD PARTY" AT UPTOWN

The first showings of "The Wild Party," Clara Bow's latest Paramount film, take place at the Fox Uptown tonight. "The Wild Party" presents the famous "It" girl in a new type of role and affords her an opportunity to display her vocal talents. On the same program the Fox Uptown is offering short subjects. "The Wild Party" will continue until Sunday night, followed on Monday by "Speakeasy."

DRAMA OF AFRICA AT PARAMOUNT

"Dangerous Woman" Tells Tense Story of Existence at Outposts

BY MARQUIS BUSBY

They do say that all things come to him who waits. Perhaps in the sweet "bime-by" I'll know why motion-picture studios substitute a bad title for a good one.

"A Dangerous Woman," current at the Paramount, is an adaptation of the story, "A Woman Who Needed Killing." Fire, earthquake and cyclone couldn't keep me away from a picture with the latter title. It is an intriguingly mysterious name for a story. "A Dangerous Woman" sounds like a farce comedy about twin beds, and if I didn't know what I was to see, I would not be in the least interested.

Be that as it may, "A Dangerous Woman" is a gripping story of Africa. It rises above the faults of occasional bad recording and dreadful cutting. The day is saved by a story which has touches of the original, and by excellent acting on the part of Baclanova, Clive Brook, Neil Hamilton, Clyde Cook and Leslie Fenton.

The compelling, dangerous lure of the African jungle is stamped indelibly upon the picture. One senses the heat, the merciless beating of the rain, and the maddening monotony of existence. One understands how the code of white man's morals disintegrates in this jungle land of the blacks.

It is a story of an English commissioner and his Russian wife, stationed at an isolated African post. The wife, ignoring all laws except the dictation of her desires, has been the cause of a young clerk's suicide. The brother of the husband comes to take the post, and in time the woman seduces him. The husband poisons her, not from jealousy, but simply because she needed killing. There is a novel twist to this sequence which would not be fair to divulge. The woman's death is cleverly and dramatically portrayed. One hears the sound of her voice in another room. She is singing. The song stops. She gasps. It is more effective than an actual death scene could be.

There is a symbolical reference in Chief Macheria's remark that everything in the shade of the Wamba tree must die. The natives, whenever they find the tree, cut it down.

Baclanova gives a splendid account of herself as the woman who needed killing. She does not make her character entirely lacking in sympathy. It is a vivid characterization, and certainly one of her best. Her singing voice is excellent, although the piano accompaniment is badly recorded.

Clive Brook is very good as the English husband, and Neil Hamilton brings appeal to the role of the brother. Leslie Fenton does a memorable bit of emotional work as the boy who ends his life. Clyde Cook has never given a better performance, to my mind, than as Tubbs, the Cockney who cannot leave the jungle.

The native divorce trial, with the commissioner presiding, accompanied by junglemen jabbering, seemed slightly ridiculous. Glimpses of native life throughout the picture failed to convince.

Rowland V. Lee's sincerity in dramatic direction is evident. The story was adapted to the screen by John Farrow.

Donald Ogden Stewart is the star of "Humorous Flights," an all-talking comedy.

"Cheerio," the last of the Publix stage revues, is not one of the best. Personal hits were scored, however, by Grace and Marie Eline and Wally Jackson.

An orchestral prelude, the Milton Charles concert at the organ, and Paramount News complete the program.

Parthenia Ann Ably Portrayed

Emily Fitzroy, character actress, is seen in an outstanding characterization in "Show Boat" the picturization of Edna Ferber's romance which is the current attraction at the Biltmore Theater as the stern, unrelenting mother of the heroine, Magnolia.

The part, a most difficult one because of the rigidness and hardness of the character of Parthenia Hawks, is said to be remarkably executed by Miss Fitzroy, who during the past years has portrayed a variety of types on the screen. In the "Show Boat" cast, which is headed by Laura La Plante and Joseph Schildkraut, Miss Fitzroy is featured with Alma Rubens, Otis Harlan, little Jane La Verne, Jack MacDonald, Neely Edwards and others.

"LETTER" AT WESTLAKE

Starting tonight and continuing until Sunday, the Fox Westlake will screen "The Letter," Paramount's much-discussed talking production starring Jeanne Eagels. The film, it is asserted, presents Miss Eagels in a role that is even more forceful and dramatic than that she created in "Rain." Monday the Sixth and Alvarado house will show "Speakeasy."

Theaters—Amusements—Entertainments

UNITED ARTISTS BDWY. NR. NINTH
AL JOLSON MASTER OF CEREMONIES
FRANK FAY MASTER OF MIKROPHONIES
WED. EVE. AT 8:30
ALIBI "THE TALK OF THE TALKIES"
ROLAND WEST'S ALL-ACTION MUSICAL MELODRAMA
$3 DRESS CIRCLE $2 BALCONY
FINAL DAYS MARY PICKFORD in "COQUETTE"
SEE IT NOW HURRY! HURRY!
35¢ 10 A.M. TO 1 P.M.

LOEW'S STATE
Love or Lust?
"THRU DIFFERENT EYES"
MARY DUNCAN, WARNER BAXTER, EDMUND LOWE

FOX CRITERION
THE TRIAL OF MARY DUGAN WITH NORMA SHEARER

FOX Fanchon Follies OF 1929
OPENS FRI. MAY 24 11 A.M.
35¢ TO 1 P.M.

FOX BOULEVARD
"SPIES"
BENNY RUBIN & POM POM REVUE

West Coast TALKIE Theatres
EGYPTIAN HOLLYWOOD
FOX UPTOWN
FOX WESTLAKE
FOX TALKING NEWS

A Triumph of Tiomkin
THE WORLD WE LIVE IN
EDESON
70

Paramount
A PUBLIX THEATRE 6TH & HILL
Final week "Monk" Watson—see him in "Cheerio" stage revue with Grace and Marie Eline—Wally Jackson—Helen McFarland—Dorothy Neville—Gamby-Hale Girls.
A Paramount TALKING Picture
"A DANGEROUS WOMAN"
from the story "THE WOMAN WHO NEEDED KILLING"
with BACLANOVA CLIVE BROOK NEIL HAMILTON CLYDE COOK
Tropical nights! Love maddened men! —and a woman as dangerous as she was beautiful
See—Hear Donald Ogden Stewart in "Humorous Flights" All talking comedy panic
MILTON CHARLES features "Honey"
"Bob.. Are you in love with Tania?"
COMING NEXT THURSDAY
CHEVALIER
(PRONOUNCED "SHA-VAL-YAY")
THE IDOL OF FRANCE—TALKING, SINGING, DANCING in Paramount's "Innocents of Paris."

WARNER BROS. THEATRE IN HOLLYWOOD
WILL SURPASS the HIGHEST EXPECTATIONS
WORLD PREMIERE MON EVE MAY 20 8:30
VITAPHONE
ON WITH THE SHOW
A Chorus of 100 Dazzling Beauties
Step lively! The time is short! LAST 3 DAYS
VITAPHONE
The TIME The PLACE and The GIRL

She gave an empire FOR A KISS!
"BLACK WATCH"
VICTOR McLAGLEN Myrna Loy
CARLI ELINOR'S GREAT ORCHESTRA
TWICE DAILY
FOX CARTHAY CIRCLE

Whoop 'er up in Hollywood AT THE GLORIOUS MID-NIGHT MATINEE
TOMORROW NIGHT
CARLOTTA KING—Star Guest
Accompanied by Sidney Russell
Benny Rubin—Master of Ceremonies
M-G-M BABY STARS in Ambassador Fur Revue
BROADWAY MELODY
M-G-M MUSICAL MOVIE MASTERPIECE
LAST TIMES SUN. JUNE 9 3 MORE WEEKS
GRAUMAN'S CHINESE
SID GRAUMAN PROLOGUE

Theaters—Amusements—Entertainments
EVERY EVE. 8:30
MORRIS WAXMAN
THE WAXMAN CAPITOL THEATRE
338 S. SPRING MET. 4705
THE DYBBUK

BELASCO
NIGHT HOSTESS
RUTH LYONS
BRYANT WASHBURN · ISABEL WITHERS

MAYAN WE. 7353
EDNA HIBBARD in LET US BE GAY
JOHN GOLDEN'S COMEDY SUCCESS

TRinity 2025
STREETS OF NEW YORK
THE SENSATIONAL DRAMATIC HIT OF 1857
EDWARD EVERETT HORTON · ENID BENNETT · TULLY MARSHALL
MAJESTIC THEATRE
Ask Grandpa He knows

Clara Talks Sings Dances!
LAZARUS MILLION DOLLAR
CLARA BOW "THE WILD PARTY"
MATS. 25¢
PARAMOUNT 100% TALKING PICTURE

ROGERS CARROLL
LAZARUS ALHAMBRA
Abie's Irish Rose
MATS. 25¢

FINANCIAL

ADDITION MADE TO DAIRY CHAIN

Golden States Milk Takes Over Calla Lily

Merger Ninth for Concern in Period of Year

Founder of Glendale Unit to Manage Plant

Golden States Milk Products Company has concluded negotiations for the acquisition of the business and assets of the Calla Lily Creamery Company of Glendale which distributes milk and cream in Glendale, Burbank and the San Fernando Valley, L. E. W. Pioda, chairman of the Golden States Company announced yesterday.

This merger is the ninth in Southern California in which the Golden States Company has figured during the past year and, according to Mr. Pioda, this recent purchase is another step in the company's new policy in bringing the 624,000 dairy cows in California nearer the 6,000,000 consumers to eliminate waste in distribution.

Other recent consolidations with Golden States Milk include: Golden Medal Creamery, Long Beach; Los Angeles Creamery, Hughes Ice Cream, Dairy Farms Company, Lincoln Ice Company and Jersey Farm Dairy Company, all of Los Angeles; Riverside Dairy, Riverside and the West Coast Dairies, Inc., of Burbank.

Edward Pagge, president of the Calla Lily Company, will remain in charge of the business of his company which will operate as a unit of the Golden States Company. Several years ago Mr. Pagge began his operations at Glendale with a few cows which he milked himself. Prior to this time he worked for George Platt, president of the Los Angeles Creamery, who began with two cows opposite the present site of the Biltmore.

MILK PRODUCTS LISTED ON MART

Common stock of the Golden States Milk Products Company has been approved for listing on the Los Angeles Stock Exchange and will be called to the board for trading on the 23rd inst., Carl Miller, secretary and manager of the exchange, announced yesterday. The stock has been traded on the Los Angeles Curb Exchange.

The company has an authorized

(Continued on Page 18, Column 1)

A Single Investment

Selling about $10 per share

representing ownership in all these companies.

New York Central R. R.
Illinois Central R. R.
Union Pacific R. R.
Southern Pacific R. R.
Louisville & Nashville R. R.
Pennsylvania Railroad
Northern Pacific R. R.
Southern Railway
Standard Oil (N. J.)
Standard Oil of N. Y.
Standard Oil of Ind.
Standard Oil of Cal.
Vacuum Oil Co.
American T. & T.
Western Union
Westinghouse Electric
Pullman
General Electric
United States Steel
American Tobacco
International Harvester
Otis Elevator
Ingersoll-Rand
du Pont
Timken Roller Bearing
American Radiator
United Shoe Machinery
Woolworth
American Can
National Biscuit

Ask for details regarding Basic Industry shares.

Howard G. Rath Co.
Established 1910
INVESTMENT SECURITIES
Member L. A. Stock Exchange
Member L. A. Curb Exchange
[illegible] Pacific Mutual Bldg. Los Angeles
Telephone TRinity 1164

STOCKS

STOCK DEPARTMENT
Banks, Huntley & Co.
Members Los Angeles Stock Exchange
12th Floor Stock Exchange Bldg.
Phone TRinity 9161
Also Hollywood Blvd at Wilcox

A. M. Clifford
Investment Counselor and Financial Analyst

"No Securities to Sell"

Advises with clients upon Bond and Stock Investments.

Specializes in periodic reviews of clients' investments;—a most advisable measure.

Conducts special investigations and analytical research work.

Booklet upon request.

[illegible] Los Angeles

FINANCIAL INDEX

The following index will be found convenient for quickly locating information in this issue of The Times:

	Page
Bank clearings	19
Bond quotations	20
Business News	16
Citrus fruits	21
Cotton	19
Coffee	19
Eggs, poultry (butter and eggs)	20
Foreign exchange (money)	19
Grains	19
Live stock	20
Naval stores	19
Oil Field News	21
Produce, Los Angeles	20
Sugar	20
STOCKS—	
Aviation	19
Boston	19
Bay City Curb	19
Chicago	16
Los Angeles	19
New York Stock Exchange	18
New York Curb	17
New York Times averages	17
Salt Lake	18
San Francisco	19
Standard Oils	19

GAIN SHOWN IN SECURITY LOAN TOTAL

New York Reserve Bank Announces Increase of $14,000,000 for Week

WASHINGTON, May 16. (AP)—Loans to brokers and dealers held by New York Federal Reserve banks for the week ending the 15th inst. were announced by the Federal Reserve Board as $5,565,000,000, representing an increase of $14,000,000 as compared with the preceding week. The loans for the week ending May 16, 1928, were $4,502,000,000.

The detailed distribution of the loans over the three weeks dealt with in the board's report was:

May 15, 1929.	May 8, 1929.	May 16, 1928.
For own account:		
$ 860,000,000	$ 864,000,000	$1,312,000,000
For account of out-of-town banks:		
$1,725,000,000	$1,734,000,000	$1,656,000,000
For account of others:		
$2,979,000,000	$2,953,000,000	$1,535,000,000

Comparative weekly figures of brokers' loans with corresponding periods of last year follow:

	1929	1928
Jan. 2	$5,330,103,000	$3,810,023,000
Jan. 9	[illegible]	[illegible]
Jan. 16	[illegible]	[illegible]
Jan. 23	[illegible]	[illegible]
Jan. 30	[illegible]	[illegible]
Feb. 6	[illegible]	[illegible]
Feb. 13	[illegible]	3,819,000,000
Feb. 20	[illegible]	[illegible]
Feb. 27	[illegible]	[illegible]
Mar. 6	[illegible]	[illegible]
Mar. 13	[illegible]	[illegible]
Mar. 20	[illegible]	[illegible]
Mar. 27	[illegible]	[illegible]
Apr. 3	[illegible]	[illegible]
Apr. 10	[illegible]	[illegible]
Apr. 17	[illegible]	4,129,000,000
Apr. 24	[illegible]	[illegible]
May 1	[illegible]	4,282,000,000
May 8	5,551,000,000	4,381,000,000
May 15	5,565,000,000	4,502,000,000

LOCAL LOANS SHOW INCREASE

An increase of $1,053,302 is shown in Los Angeles brokers' loans for the week ending the 15th inst., as reported by sixty-six members of the Los Angeles Stock Exchange. The total borrowings reached $40,793,877, as compared with $39,740,575 for the previous week.

Totals by weeks since the first of the year follow:

Week ending—	
Jan. 2	$40,845,177
Jan. 9	[illegible]
Jan. 16	[illegible]
Jan. 23	[illegible]
Jan. 30	[illegible]
Feb. 6	[illegible]
Feb. 13	[illegible]
Feb. 20	[illegible]
Feb. 27	[illegible]
Mar. 6	[illegible]
Mar. 13	[illegible]
Mar. 20	[illegible]
Mar. 27	[illegible]
Apr. 3	[illegible]
Apr. 10	[illegible]
Apr. 17	[illegible]
Apr. 24	[illegible]
May 1	[illegible]
May 8	39,740,575
May 15	40,793,877

Foreign Banks Report Status

LONDON, May 16. (Exclusive)—Bank of England statement, 000 omitted:

Total reserves	£ 59,049	Inc. £	62
Notes in circulation	362,810	Inc.	107
Notes in banking dept.	58,329	Inc.	610
Bullion	161,880	Inc.	985
Other securities	[illegible]	Inc.	20
Other deposits	97,149	Dec.	1,605
Public deposits	[illegible]	Inc.	611
Govt. securities	37,816	Dec.	1,985

Ratio of reserve to liabilities is 53.40 per cent, against 54 per cent last week and 40.90 per cent last year.

Clearings through London banks for week, £[illegible], against £[illegible] week ago and £943,967,000 year ago.

PARIS, May 16. (Exclusive)—Statement of Bank of France follows, figures in francs, 000 omitted:

	May 11.	May 4.
Gold reserves	36,525,431	36,462,460
Available at sight	7,087,715	8,044,770
Bills discounted	18,382,677	18,339,417
Advances	2,200,000	2,200,000
Circulation	63,420,116	63,628,154
Current accounts	18,344,373	18,383,939

FEDERAL RESERVE BANK STATEMENT

WASHINGTON, May 16. (AP)—Combined resources and liabilities of the twelve Federal Reserve banks at the close of business yesterday were reported tonight by the Federal Reserve Board (in thousands of dollars) as follows:

RESOURCES

Gold with Federal Reserve agents, $1,325,117.
Gold redemption fund with United States Treasury, 65,071.
Gold held exclusively against Federal Reserve notes, $1,394,188.
Gold settlement fund with Federal Reserve Board, $654,848.
Gold and gold certificates held by banks, $789,087.
Total gold reserves, $2,838,123.
Reserves other than gold, $183,400.
Total reserves, $3,011,523.
Nonreserve cash, $83,861.
Bills discounted:
Secured by United States government obligations, $512,837.
Other bills discounted, $401,762.
Total bills discounted, $914,599.
Bills bought in open market, $146,107.
United States government securities:
Bonds, $60,400.
Treasury notes, $90,610.
Certificates of indebtedness, $14,815.
Total United States government securities, $155,826.
Other securities, $7,817.
Total bills and securities, $1,224,349.
Due from foreign banks, $723.
Uncollected items, $847,343.
Bank premises, $58,761.
All other resources, $8,361.
Total resources, $5,235,041.

LIABILITIES

Federal Reserve notes in actual circulation, $1,646,866.
Deposits:
Member bank, reserve account, $2,319,887.
Government, $13,678.
Foreign bank, $9,106.
Other deposits, $23,637.
Total deposits, $2,366,308.
Deferred availability items, $756,019.
Capital paid in, $156,280.
Surplus, $254,398.
All other liabilities, $26,162.
Total liabilities, $5,235,041.
Ratio of total reserves to deposit and Federal Reserve note liabilities combined, 75.1 per cent.
Contingent liability on bills purchased for foreign correspondents, $307,498.

WOMAN BROKERS SUCCESS

Spring Street Boasts of One Partner, and Several Other Outstanding Executives

BY EARLE E. CROWE

Spring street in Los Angeles boasts of its women as well as its men who have risen to successful heights in the brokerage and investment business during the last few years. There are plenty of women, of course, who have carved neat fortunes out of the stock market through the Spring-street brokerage offices, but only a few have demonstrated the requisite technical experience, knowledge of the markets and judgment to hold down executive positions.

There is only one woman partner, and she is Miss Alta R. Kalley, of D. J. Grant & Co. Miss Kalley swings a large personal business, and is recognized as one of the able brokerage-house executives on the street. Her experience dates from the days of the Goldfield mining-stock boom, when she entered the office here of J. J. Doran & Co. First in a clerical and stenographical capacity, Miss Kalley became conversant with the business of dealing in stocks, and then worked herself into the job of trading in unlisted stocks, mostly of the mining variety.

IS MADE PARTNER

While trading Miss Kalley built up a personal clientele among investors and speculators, and when Mr. Doran retired from the business a couple of years ago she was made a partner. Now she devotes most of her time to customers' business and to assisting in the management of the office. Her concern has two seats each on the Los Angeles Stock and Los Angeles Curb exchanges. D. J. Grant, the senior partner, is president of the Los Angeles Curb Exchange.

Miss Kalley's experience and study have made her an authority on the affairs of companies listed in Los Angeles, and she is frequently called upon by other offices for this information. She advises other women anxious to rise in the brokerage business to put considerable time on statistical information and its interpretation, and points to several of her men acquaintances on the street who have gotten ahead by hard study. Miss Kalley says she remembers when present-day luminaries like Cliff Dowell, Frank Gardner, Earl Hay and others were plodding earnestly along over dry facts and figures.

Trading desks, requiring nimble minds at figures and quick judgment, seem to offer a job at which women make good. Mrs. June Durst, of Anderson & Fox, has specialized in this work, and also has built up a respectable-sized customers' business. Unlike most other women in the business, Mrs. Durst entered by way of telegraphy, having learned the secret of the telegraph key in the Santa Fe offices here.

TRIES WALL STREET

While working a telegraph wire in the Pasadena office of E. F. Hutton & Co., Mrs. Durst was initiated into the mysteries of stock trading, and later took over a trader's job with E. A. Pierce & Co. in Los Angeles, where she dealt actively in all kinds of stocks and bonds and took positions in the market at times. From Los Angeles she went to New York about two years ago, and was told in Wall street that she was too young for trading, and that it was not a job for women, anyway. In the office of Anderson & Fox, nevertheless, she found an opportunity, and developed a sizeable business in Pacific Coast stocks. When this house opened in Los Angeles recently, Mrs. Durst came back to take over the trading department.

Another successful Spring-street woman is Mrs. Fern-Dell Hunt, of Blyth & Co. Mrs. Hunt started in statistical work, and then shifted into sales work. So many women came to her for advice that she gradually turned to selling and the selection of investments for women. There are very few bond saleswomen; mostly, Mrs. Hunt believes, because women do not care to give the necessary study to what they think is a formidable subject.

From experience in various departments of the brokerage business, Miss Erskine Hatheway has made her mark as a capable office manager, a job that tests the resources of most men in similar work. For several months she ran the Los Angeles office of E. A. Pierce & Co., and is now the assistant to Norman B. Courteney, executive manager for the Pierce company in Southern California. Miss Hathaway, after leaving Mills College, went to work in San Francisco for the National City Company in stenographic work, and was doing sales letter writing when she joined one of the predecessor companies in San Francisco of E. A. Pierce & Co.

CHICAGO STOCKS

Sales yesterday on the Chicago Stock Exchange, furnished by H. J. Barneson & Co., follow:

	Sales	High	Low	Close
Abbott Lab.	100	48½	48½	48½
All Amn. Mohawk	250	13¾	13¼	13¾
Allied Motor Ind.	1,350	47½	45½	47
Amn. Svc. Co.	500	15⅝	15	15
Art Metal	400	41	40	41
Atlas	100	48	48	48
Auburn	5,300	285	278	285
Baxter	100	20¼	20	20¼
Bendix	9,100	173	167	171
Borg	21,300	125	117	124¼
Bright Star A	100	21⅝	21⅝	21⅝
Brown Fence A	200	28	27	28
Do. B	50	28	28	28
Butler	1,550	28¾	27⅞	27⅞
Castle	500	77½	77	77½
C. F. Co.	550	52½	51	52
Comw. Edison	230	250	247	250
Crane Co.	305	46	46	46
Elec. Household	1,500	53½	51	53
Gen. Springs A	2,250	71½	69	70
Do. B	1,850	71½	69½	70
Gt. Lakes Air.	1,350	25	21	25
Grigsby Grunow	8,450	133¼	128	133
Gypsum	2,250	71½	69⅝	71
Houdaille A	2,050	52¾	51	52
Do. B	5,300	52½	51¼	52
Insull	650	41	40½	41
Iron Fireman	600	30	29½	30
Kellogg Switch	550	14¼	14	14¼
Keystone	500	48¼	45	45
Lane	550	13½	13	13¼
Libby	900	19½	19¼	19½
Lion	2,450	36½	35½	36
Meadows	450	26	24½	26
Marks	150	23¾	23	23¾
Midwest Util.	300	166	164	164
Do. 6s	100	99	99	99
Do. 8s	100	117	117	117
Mo. Kas. Pipe	250	38½	35¾	35⅝
Modine	1,750	69½	67½	69
Mohawk Rub.	150	54½	53	53
Monsanto	200	155	152	155
Morrell	1,000	79¾	78½	79
Nat. Elec. Pow. A	750	31	31	31
No. Amer. Car	2,400	50½	48	50½
Oil-O-Mat.	250	74	73½	74
Parker Pen	250	51	49½	51
Pines Winter	150	69	68	69
Raytheon	650	75	73½	75
Reliance	50	24	24	24
Ryerson	600	38¾	38½	38¼
Sonstron	1,300	35	34	34½
Stelnite	200	32	31	32
Studebaker Mail	500	18¼	18	18½
Super Maid	600	61½	61	61
Swift & Co.	350	129¼	128½	129
Swift Int.	250	35⅜	[illegible]	35⅝
Time-O-Stat	250	37	36½	37
U. S. Lines	350	17⅝	17⅝	17⅝
Utah	200	90½	79½	80
Util. & Ind. Corp.	3,050	22⅞	22¼	22½
W. P. & L. T.	500	28	28⅝	28
Westark	200	45	44½	45
Yates	50	24	24	24
Zenith	1,350	40	38½	39

Group of New Issues Put on Trading List

Capital stock of the Monolith Portland Cement Company, the Golden States Milk Products Company and an additional issue of the Douglas Aircraft Company have been approved for listing by the board of governors of the Los Angeles Stock Exchange, Carl Miller, secretary and manager, announced yesterday. The two new issues will be called next Thursday, while the additional aircraft issue listed is immediately effective.

Both preferred and common stocks of the cement company will be listed. The company has authorized 150,000 shares of $10 par preferred and 250,000 shares of no par common stock, of which there are outstanding all the preferred and 225,000 shares of common. The remaining 35,000 shares of common is to be issued in conjunction with the company's 6 per cent first mortgage bonds.

Douglas Aircraft Company has an authorized capital of 1,000,000 shares of no par common stock. The additional listing, issued to satisfy banker's options, will bring the total outstanding capital to 350,000 shares.

Shawmut Bank Offers Rights

BOSTON, May 16. (Exclusive)—Directors of the National Shawmut Bank voted today to reduce the par value of the capital stock from $100 to $25 a share, issuing four new shares for each old share held and on completion of this action to offer shareholders one additional share for each three held at $75 each, increasing the capital from $15,000,000 to $20,000,000.

Capital stock of the Shawmut Corporation owned by the bank will be transferred to trustees. A special meeting of stockholders has been called to vote on the proposal June 15, next.

PACKARD TO START DIESEL PRODUCTION

DETROIT, May 16. (Exclusive)—Stimulated by the success of the 700-mile flight of the Packard Diesel engine plane to Langley Field, Va., Packard aeronautical engineers are preparing plans to enter production on aircraft engines, with completion of manufacturing units now being constructed for that purpose on about July 15. Work on the erection of the new unit is about 50 per cent completed, G. H. Brody, experimental engineer, stated.

SALES OF CANNING MACHINERY MOUNT

SAN FRANCISCO, May 16. (Exclusive)—Complete sales for the canning machinery division of the John Bean Manufacturing Company to April 30, including the first seven months of the company's first year, totaled $2,520,454, against $1,231,119 in an equivalent period for 1928, according to announcement of F. L. Burrell, president of Anderson-Barngrover Manufacturing Company, a division of the Bean company.

METAL MARKETS

CLEVELAND, May 16. (Exclusive)—Daily Metal Trade today says: Despite heavy shipments steel order back-logs are not diminishing to any noticeable degree in the lighter rolled products at Cleveland, and but slightly in the heavier lines.

Delivery dates on hot rolled merchant bars have been brought a week nearer but for the most part consumers still are crying for steel and the mills are doing their utmost to meet the demand.

Improved demand for fencing is reported at Pittsburgh where also specifications for strip steel are holding up to the high rate recently noted. Tin plate specifications are heavy. Prospects in the structural steel market at Chicago are improved.

Copper quiet, but unchanged at 18c Connecticut despite reports of shading. Zinc is dull at 6.60@6.65c East St. Louis. Lead is holding at 6.70@6.80c East St. Louis and 7c New York. Tin is quiet at 43.87½c@44c New York for spot straits.

METAL PRICES

NEW YORK, May 16. (AP)—Copper quiet; electrolytic spot and future, 18.
Iron steady, unchanged.
Tin easy; spot and future, 44.00@44.12.
Lead steady; spot New York, 7.00; East St. Louis, 6.70@6.75.
Zinc quiet; East St. Louis spot and future, 6.60@6.65.
Antimony, 8.87.

CHEESE PRICES

No. 1—New York Flats	.34
No. 2—New York Twins	.33
No. 3—New York Cheddars	.34
No. 4—Wisconsin Twins	.28½
No. 5—Wisconsin Daisies	.28
No. 6—Wisconsin Horns	.26
No. 7—Wisconsin Sandwich Prints	.29
No. 8—Wisconsin Cream Brick	.29
No. 9—Tillamook Triplets	.29
No. 10—Tillamook Horns	.30
No. 11—Tillamook Sandwich Prints	.30
No. 12—Western Triplets	.23
No. 13—Western Horns	.24
No. 14—Western Sandwich Prints	.24½
No. 15—California Flats	.24
No. 16—Case's Full Cream Jack	.28½
No. 17—Case's Half Skimmed Jack	.21½
No. 20—Old Block Swiss	.33

MARKET FLASHES

NEW YORK, May 16. (AP)—Stocks irregular; utilities rise to new top on drop in money rate.
Bonds irregular; high money depresses prices.
Curb irregular; Aluminum Company at new top.
Foreign exchanges irregular; sterling rallies.
Cotton higher; forecast unfavorable weather.
Sugar steady; trade support.
Coffee lower; disappointing Brazilian markets.

CHICAGO, May 16. (AP)—Wheat easy; bearish Texas estimates.
Corn barely steady; large Argentine exports.
Cattle steady. Hogs lower.

PLAN AFOOT FOR MERGER IN FINANCE

Seaboard National and Equitable Trust Boards Reach Agreement

NEW YORK, May 16. (Exclusive) Directors of the Equitable Trust Company and the Seaboard National Bank have formally approved the plan to consolidate the two institutions, it was announced here today.

The ratio of exchange will be two and one-half shares of the Equitable for one share of the Seaboard. Prior to the merger, directors of the Seaboard will declare a special cash dividend of $5 a share.

It is further contemplated that promptly after the consolidation the stock will be split up and, on adjustment of the capital structure, rights to subscribe to new stock will be issued to stockholders.

Arthur W. Loasby, president of the Equitable, becomes chairman of the board of the consolidated institution, and Chellis A. Austin, president of the Seaboard, becomes president of the new bank. It is understood here that the name of the merged institution is likely to be Equitable Seaboard Bank and Trust Company.

Pan American Profits Lower

NEW YORK, May 16. (Exclusive)—Pan-American Petroleum and Transport Company and subsidiaries in the report for the year ended December 31, last, which was released today, showed consolidated net income of $10,071,376 after all charges and taxes, equal to $3 a share on 3,360,649 common and common "B" shares issued.

These figures included the equity in the Lago Oil and Transport Corporation and its subsidiaries and they compare with $16,909,039 or $5.03 a share on the combined stock outstanding in the previous year. The net in the latter year included $7,558,867 from Lago Oil and Transport, which represented dividends received and equity in that company's profits.

Reynolds Spring Earnings Mount

DETROIT, May 16. (Exclusive)—Reynolds Spring Company today reported for the quarter ended March 31, last, net earnings of $45,822 after all charges, including taxes, equal to 9 cents a share on the 495,220 common shares outstanding as compared with profits of $6086 in the same period last year, an increase of $39,736, or 650 per cent.

Current assets were in a ratio to current liabilities of approximately 5 to 1, being $2,400,000 against $500,000. Sales for the first quarter totaled about $1,500,000, while current quarter sales are running at a rate in excess of $2,000,000, according to Charles G. Munn, president.

JOHN BEAN CANNERY MACHINE SALES UP

Sales of the cannery division of the John Bean Manufacturing Company to April 30, last, included the first seven months of the company's fiscal year, totaled $2,520,454, compared with $1,231,119, an increase of 104.72 per cent, it was announced yesterday by F. L. Burrell, president of the Anderson-Barngrover division. Sales of the same division for the six months ended March 31, last, increased 118.8 per cent over the previous six months' period.

BAY CITY MINES

SAN FRANCISCO, May 16. (Exclusive) Following is the official list of quotations on the San Francisco Mining Exchange:

	Bid.	Asked.
Aladdin	.03	.04
Argyle	.01	.02
Acme	.15	.16
Amador Coalition	.08	.09
Amalgamated	.05	
Arrowhead Dev.	.01	.02
Broucher	.05	.06
Belmont Uncle Sam	.10	
Banner Dev.	.04	.05
Butler Gold	.01	.02
Butte	.08	.10
Belmont Metals	1.05	1.10
Bevis	.02	.03
Boundary Red Mtn.	.01	.02
Black Bear	.12	.15
Black Mammoth	.03	.04
Booth	.05	.06
Buckingham Mines	.09	.11
Carbonate Mines		.35
Comb. Fraction	.01	.02
Continental Mines	.06	
Calumet	.01	.02
Chollar	.05	.07
Concordia		.09
Concordia Virginia	.01	.02
Central Eureka	.70	.80
Do. "A"	.95	1.00
Comstock Silver	.04	.05
Carrie	.03	.04
Dividend	.02	.03
Double O	.12	.13
Divide Ex.	.03	
Elsa	.35	.36
First National Dev.	.27	.30
Florence Goldfield	.04	.05
Gypsy Queen	.01	.02
Goldfield Cons.	.30	.33
Goldfield Deep Mines	.03	.04
Gold Zone	.03	.04
Golconda	1.55	
Harmill	.13	.14
Hickok		1.50
Idaho Maryland	.50	.60
Jack Waite	.10	.11
Jumbo Ex.	.01	.02
Justice	.25	
Katharine Gold	.05	.06
Kingman Silver	.03	.04
Kernick	.01	.02
Lone Star	.05	.06
Liberty	.01	.02
Lucky Strike	.07	
McNamara	.07	.08
McNamara Crescent	.03	.04
Manhattan Cons.	.02	.03
Mexican	1.90	2.00
Mineral Mtn.	.05	.06
Majestic	.15	.18
National Silver	.15	
Orlando	.06	.07
Ophir	.01	.02
Old Gold	.25	
Potosi	.06	
Pony Meadows		.10
Prince Cons.	.03	
Pittsburgh & Mt. Shasta	2.45	2.60
Rescue Eula	.01	.02
Revert	.04	.05
Red Hills	.01	.02
Round Mountain	.05	
Royal Dev.	.20	.22
Sugarman	.11	.12
Simons Silver Lead	.01	.02
Smuggler	.06	.07
Sunset	.05	
San Rafael	.02	
Sunbeam	.01	.02
Savage	.04	.05
Tonopah 76	.02	.03
Tonopah Divide	.07	.08
Trinity Gold Bar		.20
Treasure Vault	.09	.10
Union	.12	.15
Union Mines	.03	.05
United Trinity	.01	
Verdi	.01	.02
Veta Grande	.01	.02
Victory	.01	.02
West End	.04	.05
Do. Extension	.01	.02
White Caps Gold	.27	.28
West Mine	.02	.03
Western Merger	.01	.02

TENTH BANK AREA PICKS UP

Head of Reserve Institution at Kansas City Says Conditions Best in Several Years

BY JOHN F. SINCLAIR

[Copyright, 1929, by the North American Newspaper Alliance.]

KANSAS CITY, May 16.—W. J. Bailey, a former Governor of Kansas, as well as present governor of the Tenth District Federal Reserve Bank, and one of the oldest governors in point of service in the Federal Reserve system, says conditions throughout the Tenth Federal Reserve District are better than in several years.

"The wheat situation is a little complicated at present," said this farmer and financier. "There's too much wheat in the world. Naturally the price just has to go down when that condition occurs. But most of it has passed out of the farmers' hands into the larger centers.

"What the farmer is interested in at this moment is to know what he is going to get for his wheat harvested this year, not last. It would seem to me that many wheat farmers who have not yet put in their spring wheat would turn to other crops when they realize that is so much wheat in the world being carried over as there is now.

"I've always made it a practice, unless prices were extremely low, to sell my wheat as soon as I have threshed. That principle, averaging through the years, has worked out well. I think it will continue to work out well for anybody who tries it. I am speaking of the average.

"But every farmer who sold his wheat last year after he threshed is a lot further ahead than those now holding for a better price. Diversification of farm crops is proceeding as fast as possible, and it will continue. Wheat will be raised in the future on cheaper land. The higher-priced land will be given over to a more diversified crop. This seems the right method.

"Credit conditions, while tight, are satisfactory in this district. The condition of our member banks is better than a year ago, although deposits are off slightly, possibly 10 per cent."

The Federal Reserve Bank of Kansas City gave me data dealing with the number of closed banks in the Tenth Federal Reserve District since the deflation of 1921. In the two years preceding the 1921 deflation, only eleven banks failed out of nearly 4000. But from 1921 to 1928, inclusive, 836 closed. One hundred eighteen were national banks, and 718 State banks.

So far this year four national banks and 103 State banks, none of them members of the Federal Reserve system, have closed. So, during the last nine years, 934 banks have been closed in this district. Today approximately 3400 are left.

Next month the Kansas City Board of Trade will add a stock exchange department. This is in line with modern development. The Chicago Board of Trade has announced that it will do the same thing upon the completion of its fine new building. Other boards of trade throughout the country doubtless will follow suit.

"Millions in local money now go into securities outside our State," said James M. Russell, chairman of the stock exchange department of the Kansas City board. "We believe much of this money can be invested profitably in building up industry in local territory.

"Many industries which could not borrow small amounts of money in the larger centers, such as New York and Chicago, should have this opportunity. We can supply it in the development of a local exchange.

"The Federal Reserve Bank of Kansas City is doing everything in its power to extend its credit to meet all of the legitimate farming credit demands of this district. We expect to continue that policy.

"The Kansas City Federal Reserve Bank at this time has about $44,000,000 in loans; $12,000,000 is in commercial paper, $15,000,000 in agricultural paper and $17,000,000 secured by Liberty bonds, of which probably one-half has been borrowed by member banks to lend for agricultural purposes. So it is likely that as much as 60 per cent of the loans of the Kansas City Federal Reserve Bank have been made for agricultural purposes.

"This country is big enough for not only the large enterprises to expand, but for small businesses as well. Our stock exchange department hopes to help toward this."

Cities Service Profits Advance

NEW YORK, May 16. (Exclusive) Cities Service Company today reported for the twelve months to April 30, last, net income of $30,461,183 after charges, but before reserves, equal, after preferred dividends, to 22.66 per cent on the average common stock outstanding, as compared with $29,337,790, or 26.51 per cent on the average common stock in the comparative period of the previous year.

The company declared monthly dividends of 2½ cents in cash and ½ of 1 per cent in common stock on the new no-par common stock, equal to ½ of 1 per cent in cash and ½ of 1 per cent in stock on the old $20 par common. Regular monthly dividends of 50 cents on the preferred and the preference "BB" stocks and of 5 cents on preference "B" were also declared. All the dividends are payable July 1 to stock of record June 15.

Aviation Scrip on Call Today

Certificates of deposit of Universal Aviation Corporation and 120,000 Security Company units will be listed and called for trading today on the Los Angeles Curb Exchange, it was announced yesterday by Phillip S. Leo, secretary and manager.

Each unit of the Security listing will represent a 120,000th interest in the segregated assets of the old Security Trust and Savings Bank. The Universal Aviation certificates of deposit are deposited by shareholders of Universal Aviation common stock as evidence of accepting the proposal of the Aviation Corporation of Delaware to assume control of Universal Aviation Corporation. The certificates will be traded on a share-for-share basis and are revocable the 20th inst. Aviation Corporation of Delaware will exchange no more than 485,000 shares.

BANK MERGER RATIFIED

NEW YORK, May 16. (Exclusive) Stockholders of the Bank of America, National Association, at a meeting here today, ratified the proposed plan to merge their institution with the Blair National Bank of New York and the Traders Bank of Brooklyn.

VALUES

Look for *Investment Values* Behind the *Price Quotations*

IN normal markets day to day security prices are of slight importance to the conservative investor whose chief object is not speculative profit but safety and dependable income.

In periods of enforced liquidation, however, when securities are sold in larger amounts than the market can absorb, the investor enjoys the unusual opportunity of acquiring good investments at prices far below their intrinsic value.

Such opportunities are available today

How the securities of some of the foremost public utility companies in the United States may be employed to augment your investment return is described in our booklet "Increasing Your Income Return." A copy will be sent on request.

G. L. OHRSTROM & CO.
INCORPORATED
650 South Spring St. Los Angeles
New York, Chicago, Boston, Philadelphia, Minneapolis, St. Louis, Portland, Ore., Detroit, San Francisco, Seattle

STOCK TRADING TONE ERRATIC

Unusual Call Rate Changes Confuse Traders

Frequent Shifts Curtailing Market Operations

General List Fractionally Up at Closing Hour

NEW YORK, May 16. (AP)—Erratic gyrations of the call loan rate, added to renewed Thursday nervousness over the New York rediscount rate, caused a confusing flaring and flickering of speculative enthusiasm on the stock market today.

The market went into a selling spell during the morning, with the posting of a 14 per cent renewal rate for call loans, rallied briskly as the rate was successively decreased, finally reaching 8 per cent, but encountered considerable selling near the close.

The extreme sensitiveness of the money market, with loans at 7 per cent on Monday, 10 on Tuesday, 15 yesterday, and down to 8 today, has caused much dissatisfaction in Wall street and sharp criticism of banking practice, and tended to discourage both public and professional operators from stock market participation. Total sales today again fell below 3,500,000 shares. Price indices indicated that the result of the price fluctuations was a small gain for the market as a whole.

RATE UNCHANGED

As had been foreshadowed by the Bank of England's retention of its 5½ per cent rate this morning, the Federal Reserve directors made no change in the New York bank rate this afternoon. With sterling again approaching the incoming gold point, no change is expected in the New York rate until the London rate has been again revised upward. Also, it is believed in banking circles that Reserve officials will the San Francisco bank to bring its rate up to the 5 per cent level before a rate higher than that is inaugurated in the East. There is a tendency to associate Gov. Young's recent visit to the Coast with this theory.

The Federal Reserve brokers' loan compilation, while showing a negligible increase of $14,000,000, was rather discouraging to some speculative circles, as some of the larger commission houses had reported substantial decreases in loans with the recent liquidation. The upturn was attributed largely to new financing. Both New York and out-of-town banks decreased their loans a little, presumably in connection with mid-month settlements, but this was offset by an increase in the loans for "others." New York banks also decreased their borrowings at the Federal Reserve by $23,000,000 to a total of $166,000,000.

NEWS NEUTRAL

Outside of the credit situation there was little in the day's news of marketwise influence, save, perhaps, the more optimistic reports from the reparations conference. The conference is being watched with especial interest in copper circles. Sinclair Refining increased the price of tank car gasoline in the East ½ of a cent a gallon, and there were indications that other refiners would follow its example.

An important development disclosed this evening was the definite entrance of General Motors into the

(Continued on Page 18, Column 2)

...nt Values
...uotations

...investments at prices far ...their intrinsic value.

...uch opportunities are available today

...the securities of some of the ...st public utility companies ...United States may be em... to augment your invest... ...eturn is described in our booklet "Increasing Your Income Return." A copy will be sent on request.

...M & CO.
Los Angeles
Portland, Ore. San Francisco
Detroit Seattle

We recommend
Roos Bros
$6.50 Preferred Stock
as a high grade investment, particularly suitable for accounts requiring generous yield with certainty of income.
In ten years, earnings have never been less than 3½ times preferred dividend requirements and last year were about 5¾ times requirements.
Book value over $100.
Convertible into Common Stock in the ratio of 2⅜ shares of Common Stock for one share of Preferred Stock.
Yield over 6½%.
Complete Information Upon Request
Schwabacher & Co.
Investment Securities
Los Angeles

We recommend
Pacific Finance Corp.
5½% Gold Notes
Convertible into common stock at attractive prices
100 to yield 5½%
Details on Request
DE FREMERY & COMPANY
Los Angeles · San Francisco

GENERAL AMERICAN TANK CAR CORPORATION
We have just prepared a special analysis of the above company and shall be glad to furnish copy on request.
BLYTH & Co.
Members New York and Chicago Stock Exchanges
Fifth Floor, 215 West Sixth Street, Los Angeles
Telephone MUtual 7171
Complete Board Room and Statistical Service
Direct Private Wires to Principal Markets
SAN FRANCISCO NEW YORK PHILADELPHIA CHICAGO
SEATTLE PORTLAND BOSTON ATLANTA LONDON

LOGAN & BRYAN
SO. SPRING STREET BILTMORE HOTEL
MEMBERS NEW YORK STOCK EXCHANGE

NEW YORK CURB STOCKS

NEW YORK, May 16. (AP)—Prices on the New York Curb Market went through a series of wild contortions today as a result of the fluctuations in call money rates. The market turned weak when the call money rate was posted on the "big board" at 14 per cent, and then gathered strength as successive reductions to 12, 10 and 8 per cent followed, only to turn irregular at the close in reflection of uneasiness over the outcome of the weekly meeting of the New York Federal Bank.

Fears of an increase in the rediscount rate again proved to be unfounded but the weekly statement on brokers' loans showed an increase of $14,000,000, whereas many traders had looked for a decrease because of the recent drop in stock prices. The gain in loans was explained by the large volume of new financing.

Some of the widest swings took place in the public utilities. Electric Investors dropped from 156½ to 147, and then snapped back to 154½. Electric Bond & Share closed nearly a point higher at 97⅝, after having been down to 93⅝. Northeastern Power rallied from 35½ to 39½, and closed at 38⅜, up 2⅜ net. American Super Power B closed fractionally lower at 161⅞, after having dipped to 156. Utilities Light & Power B closed nearly 5 points higher at 80, duplicating the year's high.

Great Atlantic & Pacific Tea soared 42 points to 404 as against a low of 332 earlier in the week. Lerner Stores and Southwest Stores each advanced about 2 points, and Bohack jumped 6½ to a new high at 80. Buying of the chain-store issues was influenced by reports of expanding sales and earnings.

Oils made only a feeble response to the increase of ½-cent a gallon in the tank-wagon price of gasoline. Gulf of Pennsylvania ran up 5 points but lost more than half its gain. Standard Oil of Ohio and Lion lost 1 and 1½ points, respectively, and Indiana Pipe Line ran up 4½.

Aluminum Company of America, which sold as low as 146 this year, jumped 5½ points to a new high at 282½. Carib Syndicate, Columbia Pictures, Nema Electric and Standard Motors also moved into new high ground. On the other hand, American Cyanamid B, Interstate Hosiery, Libby Owens Sheet Glass, Johnson Motor, Midland Steel, and Pennroad sold at new low levels for the year.

Aviation shares were mixed. National Aviation dropped nearly 5 points and Fokker broke 6½, but recovered all but a fraction of its loss. Curtiss Reed preferred jumped 4 points on a few sales.

The closing price is omitted when same as the low, and both low and close when same as the high.

Stocks—	(Sales in Hundreds)	High	Low	Close
Acetol Prod.	1	10		
Acoustic Prod.	14	5	4¼	
Aero Supply B N.	55	11⅛		11⅛
Afla Assoc.	[illegible]	[illegible]	[illegible]	30
Ainsworth Mfg.	1	51⅛		51⅛
Alabama Gt. So. Ry.	3	145	145	
Alexander Indust.	[illegible]	18	17¼	18¼
Allied Packers	[illegible]	[illegible]	[illegible]	½
Allied P.&L.	116	60	54	56
Aluminum Co. Am.	[illegible]	282½	280	282½
Aluminum Goods	1	[illegible]	133	133
Am. Thread pfd.	1	[illegible]		
Anglo Chil Con. N.	[illegible]	41½	40¾	41½
Arcturus Rad. Tube	20	49	48⅞	
Arizona Globe	30	¾	3-16	
Arkansas Nat. Gas	218	7½	7¾	7⅝
Aviation Corp.	[illegible]	[illegible]	20½	21
Bendix Corp.	[illegible]	[illegible]	[illegible]	170
Bohack	[illegible]	80	78	80
Do. cvt. pfd.	[illegible]	151	148	151
[illegible]	[illegible]	[illegible]	[illegible]	[illegible]

Total sales of stocks, [illegible] shares. Total sales of bonds, [illegible].

XD—Ex-dividend. XR—Ex-rights. XS—Ex-stock dividend.

MARKET AVERAGES

NEW YORK, May 16. (Associated Press)—[illegible]

STOCKS

BONDS

[illegible]

The Time to Buy Oil Stocks

Shrewd investors know that the best bargains in stocks are offered by the shares of basic industries which are just beginning to recover from a period of depression.

The petroleum industry is in this position today. Financial authorities agree that the oils now seem definitely on the up-grade. Unquestionably this improvement will be reflected most surely and rapidly in the stocks of the various Standard Oil companies which occupy a dominant position in the industry.

We are offering the shares of a new investment trust composed of 18 leading American oil companies principally of the Standard Oil group.

We recommend these shares for investment at today's market.

Approximately $15.00 per share.

Send name and address below for detailed information.

Address

Name

Griffith-Wagenseller & Co.
Municipal BONDS Corporation
626 So. Spring St.
TRinity 5961
LOS ANGELES

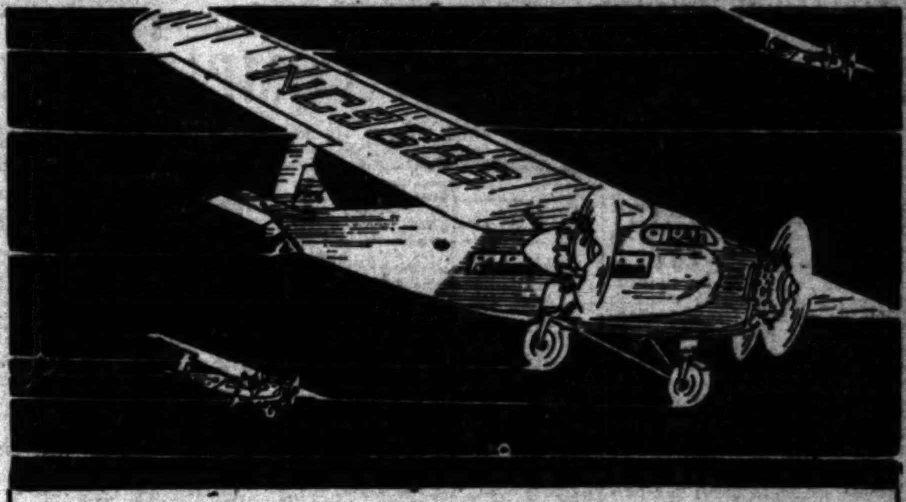

World's Greatest Development in Era of Commercial Aviation

The real commercial development of the world began with the era of rail transportation.

We are now entering the era of air transportation, and it is probable that its effect on the world's commercial and general economic development will be far greater than we can now visualize.

Not only will the methods of distributing agricultural and manufactured products be revolutionized, but great stretches of territory, fabulously rich in natural resources, whose topography prohibits surface transportation, will be opened to development.

The safe transportation of payrolls, supplies and passengers to the undeveloped regions of the great Southwest is only one phase of the unlimited possibilities open to the Maddux Air Lines Co. which is already covering 3150 miles of daily scheduled service in this territory.

Orders for stock of this Company "at the market", and requests for further information are invited.

BOND & GOODWIN & TUCKER
438 SOUTH SPRING STREET, LOS ANGELES
SAN FRANCISCO SEATTLE PORTLAND SPOKANE TACOMA OAKLAND
LONG BEACH SAN DIEGO PASADENA RIVERSIDE POMONA

An extra share of stock every three months

INVEST $1000 in Western Continental Utilities, Inc. Class "A" Common Stock and at current market prices, you will receive a block of 40 shares. Then, take advantage of the liberal stock dividend feature granted by the corporation whereby holders may receive 1/10 of a share per annum in lieu of cash dividends. You will receive an extra share of stock every 3 months and in approximately 8 years' time, your original investment will have doubled.

This important utility system supplies telephone and water service to a population of 260,000 in a prosperous industrial and agricultural area in 4 states, including the cities of Redlands, Monrovia, Sierra Madre, San Fernando, National City and Chula Vista in the California territory. Net earnings for the year ended January 31, 1929, were over 4.35 times annual dividend requirements on this stock, and amounted to $5.68 per share or approximately 22½% on the present market price.

Price Market (About $25.00 per Share)

For detailed information regarding this attractive utility issue, just send name and address below.

Name .... Address ....

M.H.LEWIS & COMPANY
Government, Municipal and Corporation Bonds
Established 1916
Citizens National Bank Bldg. LOS ANGELES
Phone MUtual 7151 SAN FRANCISCO
Member Los Angeles Stock Exchange
Member Los Angeles Curb Exchange

When Sales and Earnings DOUBLE WITHIN THREE YEARS

—it indicates an unusually healthy and growing business. That is the exceptional record established by Knudsen Creamery Company, one of the leading manufacturers of dairy products in the West. Annual sales have shown a remarkable gain from $784,000 in 1926, to $1,626,000 in 1928, while net earnings in the same period have increased from $51,000 to $115,000.

An opportunity to share in the profits of this rapidly growing concern is offered by the Company's 6½% sinking fund convertible debentures, which carry an attractive conversion feature. Net earnings for the last three years have averaged over 3¾ times maximum annual interest requirements on this issue—the Company's sole funded debt, and for 1928 amounted to 5¾ times such requirements. We offer

KNUDSEN CREAMERY COMPANY
6½% Sinking Fund Convertible Debentures, due 1939
Price 99 and Interest, to yield 6.60%
Offered subject to the issuance of a permit by the Commissioner of Corporations of the State of California.

For detailed descriptive information regarding this issue, use coupon below.

Name .... Address ....

G. BRASHEARS & CO.
Investment Bonds
LOS ANGELES Security Bldg. TRinity 5091
PASADENA 102 First Trust Bldg. Colorado 5341
SAN DIEGO J. D. Spreckels Bldg. Main 8171

STOCK TRADING TONE ERRATIC

(Continued from Sixteenth Page)

aviation field with purchase of a 40 per cent interest in Fokker. General Motors reported April sales to consumers of 222,303 cars, a gain of 12,936 over April, 1928.

Burroughs Adding Machine was a high flyer, mounting nearly 15 points to a new high at 302 1-8 on proposal of a five-for-one split-up. Underwood Elliott Fisher was also strong on reports of record-breaking current earnings. Some of the automotive parts issues were again strong, Sparks Withington rising more than 8 points to a new peak, and Borg Warner selling up more than 4. Tobacco issues continued upward, Lorillard reaching a new high for the year at 29 3-4.

AUBURN MOTOR UP

Motors generally moved in a narrow range, save Auburn, which was admitted to trading on this market today, and ranged between 221 and 236, closing at the top, a new high. The upturn in Packard appeared checked for the moment, and it closed off a fraction. Utilities closed fairly strong, North American reaching a new peak at 118, and Detroit Edison duplicating its previous high with a 7-point advance. Coppers were sharply depressed during the morning, but mostly closed higher. Anaconda dropped to 121, but rallied to 126 1-4, a net gain of nearly a point. Equitable Trust rose 15 points to 750 on announcement of consolidation with Seaboard National.

United States Steel and Radio sagged a couple of points, then rallied, the former closing higher. Motor Products dropped 6 points in a small turnover, and Commonwealth Power and Commercial Solvents each lost 5. Union Carbide, Wright Aero, Simmons and By-Products Coke were among issues losing 2 to 3 points.

Commodities were irregular, cotton mounting about $1 a bale on bearish weather and crop reports, and corn eased a little.

Foreign exchanges were barely steady, with sterling cables again a shade lower at $4.85 1-16.

ADDITION MADE TO DAIRY CHAIN

(Continued from Sixteenth Page)

capitalization of 800,000 shares of $25 par value common stock of which there are 435,394 shares outstanding. Consolidated net profits of the company for the fiscal year closed February 28, last, reached a total of $757,576.89, after all charges, equal to $1.74 a share on 435,091 shares. This statement includes profits of subsidiaries only from the date of acquisition.

SALT LAKE MINES

SALT LAKE CITY, May 16. (Exclusive) Closing quotations:

Alta Con., 3½; Alta Merger, 6¼; Alta Mines, 45; Alta Tun., 1½; Am. Exploration, 30; Amal. Gold, 34; Big Hill, 48; Bingham Metals, 3; Black Metal, 2½; [illegible]

COMPLETE NEW YORK STOCK EXCHANGE REPORT

NEW YORK, May 16. (AP)—Following is the complete closing list of today's transactions of stock in the New York Stock Exchange: [illegible]

[illegible]

(Continued on Page 19, Column 5)

Transcontinental Air
Announce Plans—
COMPLETION of the final plans for the advent of Transcontinental Air Transport service, was revealed by officials of this company, as reported in the Los Angeles Times and Examiner of Friday, Apr. 19.
The first flight between Los Angeles and New York will be made July 1, according to T. B. Clement, General Traffic Manager.
Col. Charles A. Lindbergh, one of the company's executives, has worked for months, it is said, to bring these plans to completion. Principal stockholders are said to be the Santa Fe and Pennsylvania Railroads and the Wright and Curtiss Airplane Companies. The company will operate 14-passenger planes, providing a coast-to-coast service in 48 hours—plane by day, train by night.
The stock is listed on the New York Curb Exchange.
We believe this stock should very materially advance in value.
Don't Delay! Buy Trans-Air Now! Pay
20% Down
...and the balance in 20 convenient monthly installments.
Buy Practically Any Listed Stock on this Convenient Plan
Call at our office, Phone or Mail this Coupon.
Please send me details about Transcontinental Air and your time payment purchase plan.
Name........
Address........
City........
Phone........ T.-5-17
STOCK & REALTY ASSURANCE CORP.
FINANCIAL CENTER BLDG.
TUcker 3843—8633 TRinity 6738
704 S. Spring St., LOS ANGELES
SAN PEDRO OFFICE—
Sepulveda Bldg., 6th & Palos Verdes
Telephone: San Pedro 2901

30 YEARS OF EXPERIENCE EXPANSION EARNINGS
Greater [illegible] under way. [illegible] industrial [illegible] Southern California [illegible] price. Pre-listing [illegible] capital stock [illegible] made.
Details available.
John S. Mitchell & Co.
LOS ANGELES, CALIFORNIA

Trans-america
A graphic picture of this rapidly growing institution. Significance of the steps in its expansion program interestingly analyzed in a circular we have just issued covering Transamerica stock position.
Ask for copy
So. Cal. Edison Rites expire Tuesday, May 21.
L. A. Investment Securities Co.
Members L. A. Stock Exchange
Members L. A. Curb Exchange
TRinity 5077
WEstmore 6393
Wakefield 4136
Main 5662
One of the L. A. Investment Group

BIG WELL
going down night and day to deep sands. Should be completed in few weeks.
Property (one square mile) splendidly equipped, roads, pipe lines, water, electricity, producing wells.
Final Offering 25c Per Share
165 nearby big producers
Capital $500,000 Par 25c
Ask for Illustrated Circular
THOS. M. BLAKE
Los Angeles, California

A. L. JAMESON & CO.
Established 1910
UNLISTED DEPARTMENT
WE WILL BUY
WE WILL SELL
CUSTOMERS BOARD ROOM
NEW YORK STOCK EXCHANGE
A. L. JAMESON & CO.
L. A. STOCK EXCHANGE L. A. CURB EXCHANGE
SPRING ST.
TELEPHONE VANDIKE

Lerner Stores Corporation
6½% Preferred Stock
With Common Stock Purchase Warrants
Price to yield about 6.25%
Circular D-297 upon request
Merrill, Lynch & Co.

UNLISTED DEPT.
Offers For Sale
SUNSET-PACIFIC OIL
WANTED
PICKWICK COM.
TWIN BELLS NO. 2
WESTERN AUTO SUPPLY PFD.
WHITTIER SANTA FE
MONOLITH MIDWEST
JOSEPH KREUTZER
GENERAL AVIATION
Akin-Lambert Co.
MEMBER LOS ANGELES STOCK EXCHANGE LOS ANGELES CURB EXCHANGE
L. A. STOCK EXCHANGE BLDG.
639 So. Spring St.
VAndike 1071

H. J. Barneson & Co.
Members of
New York Stock Exchange
San Francisco Stock Exchange
San Francisco Curb Exchange
Los Angeles Stock Exchange
Los Angeles Curb Exchange
Chicago Board of Trade
Associate Member
New York Curb
Board of Trade Building
111 West 7th St.
New York, Chicago, San Francisco

However Certain
you may feel that your "tip" is straight from headquarters, it will pay you to make a study of the facts available.
Our Statistical Department is always at your disposal.
Gorman, Kayser & Co.
650 So. Spring St.
Telephone TRinity 2341

FOR SALE
SOUTHWESTERN TOOL
WANTED
STAR PETL.
ADAMS CHADWICK CO.
650 S. Spring St.

When You MUST HAVE Rapid Execution—
Place Your Buying or Selling Order With Us.
Wm. Jarvis Earl & Co.
Members Los Angeles Stock Exchange
Members Los Angeles Curb Exchange
300-304 BARTLETT BLDG.

A USED CAR
Times Want Ads

30 YEARS OF EXPERIENCE EXPANSION EARNINGS

Greater developments under way. Second largest industrial of its kind in Southern California. Substantial enhancement in price. Pre-listing offering capital stock now being made.

Details available.

John S. Mitchell & Co.
Investment Securities
702 Security Building
510 South Spring Street
LOS ANGELES, CALIFORNIA
Telephone MUtual 1181

BIG WELL

going down night and day to deep sands. Should be completed in few weeks.

Property (one square mile) splendidly equipped, roads, pipe lines, water, electricity, 14 producing wells.

Final Offering
25c
Per Share

165 nearby big producers.

Capital $500,000
Par 25c

Ask for Illustrated Circular

THOS. M. BLAKE

Lerner Stores Corporation

6½% Preferred Stock
With Common Stock Purchase Warrants

Price to yield about 6.35%

Circular D-297 upon request

Merrill, Lynch & Co.

H. J. Barneson & Co.

Members of
New York Stock Exchange
San Francisco Stock Exchange
San Francisco Curb Exchange
Los Angeles Stock Exchange
Los Angeles Curb Exchange
Chicago Board of Trade

FOR SALE
SOUTHWESTERN TOOL

ADAMS CHADWICK CO.
650 S. Spring St.

A USED CAR
Times Want Ads

Transamerica

A graphic picture of the rapidly growing institution. Significance of the stage in its expansion program interestingly analyzed in a circular we have just issued covering Transamerica stock position.

Ask for copy

Investment Securities Co.

J. JAMESON & CO.

WE WILL BUY

WE WILL SELL

UNLISTED DEPT.
RICHFIELD-PACIFIC OIL

WANTED

Wheat Market Weaker; Corn Turns Firmer

CHICAGO, May 16. (AP)—Indications that Jack Frost has done no damage anywhere to wheat tended to ease values down today, despite a forecast of more frost tonight. Largely as a result of advices that wheat in Kansas and Nebraska especially had escaped threatened harm, considerable selling of wheat future deliveries was done against simultaneous buying of corn. Reports at hand said planting of corn was delayed as much as four weeks in some important sections.

Wheat closed heavy, ½@¾c net lower, corn at ½c decline to 1c advance, oats ⅛c off to a shade up and provisions unchanged to a setback of 5c.

With predicted frosts last night found today to be apparently negligible so far as the wheat crop was concerned, wheat prices began to sag as trading commenced. Downturns were accelerated by selling ascribed to foreigners and by reports that the prospects for domestic winter wheat were auspicious. Kansas reports in particular indicated above average conditions, and minimized likelihood of any serious injury from Hessian fly. Moreover, spring wheat seeding was reported virtually complete in the United States and Canada.

About the only conspicuous factor today tending to favor friends of higher prices for wheat was smallness of receipts, domestic primary arrivals today totaling less than half as much as a year ago, with Canadian country marketings 115,000 bushels, compared with 307,000 bushels at this time last year. On the other hand, export demand today for North American wheat appeared to have come to something of a halt. However, world import needs were estimated today as showing 166,400,000 bushels still required to be shipped before July 31, next.

Corn was relatively steady, near-by deliveries showing more strength than the deferred months. Spreading operations against wheat were the chief factors. Cash corn was in active demand, arrivals of corn in Chicago today being almost zero, only eight cars all told. Oats were unsettled, country offerings showing a little increase, but vessel charters being made for 250,000 bushels to go to Buffalo.

Provisions averaged slightly easier, sympathizing with downturns in the value of hogs to the season's lowest level.

RANGE OF PRICES

Wheat—	Open.	High.	Low.	Close.
May	1.05	1.05	1.04⅛	1.04⅜
July	1.08⅞	1.09	1.08	1.08⅝
September	1.12⅞	1.12⅞	1.11⅞	1.12⅛
December	1.17⅛	1.17⅞	1.16⅞	1.16⅞
Corn—				
May	.85⅞	.86⅞	.85⅞	.86
July	.88⅞	.89⅞	.88⅛	.88⅞
September	.90⅞	.91½	.90½	.90½
December	.84⅛	.85	.84⅛	.84⅞
Oats—				
May	.47⅞	.47⅞	.46⅞	.47⅞
July	.45	.45⅛	.44⅞	.44⅞
September	.43⅞	.43⅞	.43⅞	.43⅞

[illegible]

LOCAL GRAINS

All quotations nominal and subject to market fluctuations. [illegible]

CLEARINGS, MONEY

[illegible]

LOS ANGELES EXCHANGE

Stock Dealings Hold to Quiet Levels as Traders Display Lack of Confidence

Emsco Derrick usurped the leadership of the trading activity in yesterday's session of the Los Angeles Stock Exchange and although the issue strengthened only fractionally to 39¼, a turnover was recorded near the 10,000-share mark. The balance of the board was spotty with the majority of the list dropping to still lower levels under the influence of a listless interest.

John Bean, on light sales, was the strong spot of the day with a jump of 1½ points to a new all-time high and closed at 54 3-4. Byron Jackson eased 1-4 to 42½, while Douglas Aircraft held firm to 41½. California Bank closed down 5-8 to 138½ and Security-First National yielded 3-4 to end at 133 1-4. Transamerica lost 7-8 to 136 3-8.

The oil board was one of the dullest witnessed this year for a full session, which indicated a disposition on the part of traders to adhere to the sidelines as spectators. Rio Grande was the only issue to be transferred in excess of 1000 shares. The stock was steady at 36. Union Oil and Union Associates, lacking any buying power, dropped back to 49 5-8 and 49 1-4, respectively, the operating company losing 1-8 and the Associates falling 5-8. Barnsdall slumped 2 points to 46.

High.	Low.	Div. per Sh.	INDUSTRIALS	Sales.	High.	Low.	Last.	Net Change.	Closing Bid.
54¾	40	1.30	Bean Mfg. Co. com.	300	54¾	54½	54¾	+ 1½	54
43½	33	2.00	Byron Jackson Co.	2,400	42½	42	42½	— ¼	42
..	..	....	De Forest Radio Co.	...	...	...	...	......	15
[illegible]	[illegible]	....	Douglas Air. com.	[illegible]	41½	[illegible]	41½	......	41⅜
[illegible]	[illegible]	1.00	Emsco D. & E. com.	9,000	39⅝	39⅛	39¼	+ ½	39
34¼	30⅛	2.00	Globe G. & M. com.	105	30½	...	...	— ⅝	29½
..	..	1.75	Do. pfd.	...	...	...	...	......	[illegible]
102	98	7.00	Goodyear Textile	10	100	...	...	......	98¾
..	..	2.00	Hal Roach 8s pfd.	...	...	...	...	......	14
..	..	1.50	Home Service com.	...	...	...	...	......	20
..	..	2.00	Do. 1st pfd.	...	...	...	...	......	[illegible]
..	..	4.00	Hydraulic Brake Co.	...	...	...	...	......	[illegible]
48⅝	44	2.00	Jantzen Knit. Mills	100	44¾	...	...	— ⅝	44¾
..	..	....	Jenkins Television	...	...	...	...	......	[illegible]

[illegible]

—Prices in cents.

SAN FRANCISCO

[illegible]

STANDARD OILS

(Furnished by E. A. Pierce & Co., 515 West Sixth street.)

[illegible]

AVIATION STOCKS

Furnished by E. A. Pierce & Co., 515 West Sixth street.

[illegible]

LIBERTY BONDS

[illegible]

BANK STOCKS

[illegible]

NAVAL STORES

[illegible]

LOS ANGELES CURB

Fokker Aircraft soared to another new high and practically overshadowed all other operations on the Los Angeles Curb Exchange yesterday with a turnover that exceeded 21,000 shares. Persistent rumors among traders that the company was to be acquired by General Motors stimulated the further advance and a new peak was reached at 67 3-4, up 4 3-4 points. The close was at 62.

Trading in the balance of the list was more quiet than usual despite the fact that the total sales for the day were high, which was another indication of the monopoly on the operations the Fokker stock commanded. Under the light activity no definite trend was established and prices at the close of the session were only fractionally changed.

Western Air Express spurted 2½ points to 69½ and Consolidated Aircraft recovered 1 1-4 points to 42 1-4. Pacific American Fire Insurance, a new issue on the board, advanced a point to 68.

Sales totaled 95,889 shares valued at $1,744,231.

High.	Low.	Div. per Sh.		Sales.	High.	Low.	Last.	Net Change.	Closing Bid.
			BANK STOCKS—						
..	..	....	Banca D'Italia	...	...	...	...	......	4⅛
			Do. subscribed	...	...	...	...	......	10
239	188	4.00	Bank America N. A.	4	...	...	...	......	236
..	..	....	Do. of California	...	...	...	...	......	180
			OIL STOCKS						
..	..	1.00	Atlantic Refining	...	...	...	...	......	65½
		....	Bandini Pet.						[illegible]
405	157½	....	*Bolsa Chica 'B' com.	3,000	265	240	260	+ 10	250
		....	*Barnhardt-Morrow						12
28⅞	20½	....	Continental Oil	300	22¼	22⅛	...	— ⅛	[illegible]
		2.00	Cypress Pet. of Cal.						[illegible]
250	144	12	*Exeter Oil Co.	200	165				165
13	0		*Globe Pet.	9,000	7				7
49¼	34¼	2.00	Hancock Oil	400	43	42⅞	43	+ ½	43

[illegible]

*—Prices in cents.

BOSTON STOCKS

[illegible]

BAY CITY CURB

SAN FRANCISCO, May 16. (AP)—[illegible]

FLAXSEED MARKET

MINNEAPOLIS, May 16. (Exclusive)—[illegible]

RUBBER MARKET

NEW YORK, May 16. (Exclusive)—[illegible]

COFFEE MARKET

NEW YORK, May 16. (AP)—Coffee, spot demand poor; Rio No. 7, 17; Santos 4, 23⅝. [illegible] futures closed steady; approximated 21,000 bags; May, 15.68; July, 15.01; [illegible]ember, 14.25; December, 13.88; March, [illegible]

COTTON MARKET

NEW YORK, May 16. (AP)—Reports of showers in western and central sections and prospects for cooler weather in the eastern belt seemed chiefly responsible for a steadier tone in cotton today. Buying was neither active nor aggressive and the bulges met some realizing or liquidation, but offerings generally were light. The mid-afternoon market showed net advances of about 13 to 23 points.

RANGE OF PRICES

NEW YORK

	High.	Low.	Close.
January	18.84	18.63	18.67
March	18.97	18.70	18.87
May	19.52	19.31	19.50
July	18.73	18.53	18.69@18.72
October (old)	18.68	18.46	18.66@18.67
October (new)	18.68	18.45	18.66@18.67
December	18.83	18.60	18.80

NEW ORLEANS

	High.	Low.	Close.
January	18.74	18.53	18.73@18.75
March	18.88	18.64	18.81
May	18.90	18.73	18.87
July	18.76	18.57	18.72@18.74
October	18.63	18.40	18.58@18.60
December	18.74	18.51	18.70@18.71

SPOT PRICES

NEW YORK, May 16.—Spot, steady; middling, 19.75.

NEW ORLEANS, May 16. (AP)—Spot cotton closed steady 20 points higher. Sales, 833; middling, 18.88.

COTTONSEED OIL

NEW YORK, May 16. (Exclusive)—Cottonseed oil:

	Close.	Prev. close.
May	9.80@10.10	9.75@10.10
June	9.80	9.75@ 9.93
July	9.75@ 9.82	9.78
August	9.85@ 9.95	9.83@ 9.93
September	9.99@10.01	9.98@10.00
October	9.98@10.00	9.93@ 9.98
November	9.75@ 9.82	9.72@ 9.82
December	9.77@ 9.83	9.73@ 9.80
Spot	10.25	9.75@10.20

LEIB KEYSTON & CO.
BROKERS

Members
LOS ANGELES STOCK EXCHANGE
LOS ANGELES CURB EXCHANGE
SAN FRANCISCO STOCK EXCHANGE
SAN FRANCISCO CURB EXCHANGE

New York, Los Angeles, San Francisco Quotation Boards

Orders executed on all principal exchanges

FAber 4161
GROUND FLOOR
PACIFIC MUTUAL BLDG.

Investors Interested in Bank Stocks Should Have Our Report on

PACIFIC NATIONAL COMPANY

TOTAL resources of institutions controlled by this company exceed $29,000,000. Recently announced merger of Pacific National Bank and National Bank of Commerce will unite two of the fastest growing banks in the West. At present market prices, this conservative stock yields 4.21% and represents an outstanding, long-term bank stock investment.

A detailed report just prepared by our analytical department will be sent free to investors on request.

Name ....T.

Address ....

MILLER, VOSBURG & CO.
650 So. Spring St.—VAndike 2201
Los Angeles, Calif.

Young-Clarke & Co.

MEMBERS
LOS ANGELES STOCK EXCHANGE - LOS ANGELES CURB EXCHANGE

Statistics

—properly interpreted constitute the best guide to sound investment. Our facilities are carefully designed to simplify the study of securities and market trends. Experienced members of our staff will gladly offer their assistance.

215 WEST SEVENTH STREET
CORNER OF SPRING
TELEPHONE TRINITY 2694 LOS ANGELES

"COURTEOUS SERVICE PROMPT EXECUTION" Goodenow & Co. CHAMBER OF COMMERCE BLDG.
MEMBER SALT LAKE STOCK EXCHANGE. WEstmore—4328

"EARNINGS"
A MONTHLY MAGAZINE OF SERVICE FOR THE INVESTOR
PUBLISHED BY THE CALIFORNIA SECURITIES COMPANY, LOS ANGELES, CALIFORNIA

WE LIVE IN A CHANGING WORLD

Every Investor Should Read This Monthly Investment Magazine

OF interest to every investor is the little illustrated magazine, "Earnings" which we prepare monthly and mail to our clients. It contains a discussion of current investment trends and information about tax laws and other pertinent matters—all written in interesting readable form.

We shall be pleased to place your name on our mailing list to receive a copy each month without obligation. Just send name and address below.

Name ....

Address ....

California Securities Company
AFFILIATED in STOCK OWNERSHIP with CALIFORNIA BANK and CALIFORNIA TRUST CO.

California Bank Bldg., Los Angeles
SAN FRANCISCO — SAN DIEGO
LONG BEACH — PASADENA

Orders may be placed with any Office of California Bank

MAXIMUM SAFETY AIRPLANE

The stock of the MAXIMUM SAFETY AIRPLANE COMPANY, now being offered at pre-listing price, should soon reflect the wide-spread interest that the far-advanced safety features of its aircraft are attracting among the buyers of planes for individual and commercial use.

Circular on request.

E. C. Bruce & Co.
215 W. 6th STREET ... VAndike 6708
LOS ANGELES
MEMBER SAN DIEGO STOCK EXCHANGE

CURB

MADDUX
LOCKHEED
DOUGLAS
CURTIS AIRPORT
CON'S. AIRCRAFT, INC.

UNLISTED DEPT.

[illegible]	Sierra Salt	Bid
10	Twin Bell No. 1	[illegible]
20	Twin Bell No. 2	[illegible]
15	Twin Bell No. 3	17.50
5	Pan Amer. Bank	[illegible]
[illegible]	Gold Ace Annex	Mkt.
100	General Aviation	5.00
16	Calif. Cyanide Units	Bid
15	National Thrift Pfd.	Bid
100	Pickwick Corp. Com.	Bid
100	California Propeller Co.	7.50

Mc Bride & Co
MEMBER L. A. CURB EXCHANGE
310 Stock Exchange Bldg.
639 S. Spring St. TR. 2181

Help Wanted

Local brokerage firm has vacant position of

CUSTOMER'S MAN

Must be able to produce business.

Address DAR, Box 588, Times Branch

Legal

THE UNITED STATES SHIPPING BOARD (through the United States Shipping Board Merchant Fleet Corporation) invites offers for the purchase of the following described equipment located at San Francisco, Cal.

Launch CATALINA: Length 40', equipped with a 3-cylinder, 15 H.P., 2 cycle Navy Engine with Worthington Centrifugal Pump, driven from fly wheel. [illegible]

[illegible]

... half per centum (2½%) of the amount offered. This sum will be credited on the purchase price if award is made to the bidder, or will be retained by the Board as liquidated damages if the successful bidder fails to complete the purchase. Deposits will be returned promptly to bidders whose offers are rejected.

The Board reserves the right to reject any or all bids.

Bids should be addressed to Ship Sales Division, United States Shipping Board Merchant Fleet Corporation, Washington, D. C.

NEW YORK BOND PRICES

NEW YORK, May 16. (AP)—[illegible]

[illegible]

NEW YORK STOCK EXCHANGE

(Continued from Eighteenth Page)

[illegible]

LIVE-STOCK MARKET

(Furnished by Federal-State Live-stock Market News Service)

[illegible]

BUTTER AND EGGS

LOS ANGELES

[illegible]

PRODUCE MARKET

(United States Bureau of Markets)

[illegible]

EGGPLANT—Per pound, Coachella Valley, 15@18; Mexico, ordinary quality, 10@13.

GRAPEFRUIT—Per box, Arizona, fancy, 64s, 4.50@4.75; 80s, 4.75@5.00; 100s, 4.25@4.50. Tulare county, market pack, 80s-100s, 2.00@2.25.

LETTUCE—Crates, Iceberg, Watsonville, [illegible]

POULTRY PRICES

[illegible]

SUGAR MARKET

NEW YORK, May 16. (AP)—Raw sugar [illegible] sales, 24,100 tons. May, 1.79; July, 1.82; September, 1.88; December, 1.94; March, 2.01.

DRIED FRUITS

NEW YORK, May 16. (AP)—Dried fruit steady.

CASH LOANS 80% on YOUR STOCKS ANNUAL 7% [illegible]

SURETY BOND PROTECTION

STOCK and BOND GUARANTEE CO.

Frank Beaching [illegible]
639 So. Spring St.

Buy A Business

Whatever your capital, you can find [illegible] to fit your requirements in the columns of Times Want Ads

OIL NEWS

BY HOWARD C. KEGLEY

[illegible]

ALLIED MOTOR INDUSTRIES, INC.

Owning or Controlling

Great Lakes Aircraft Corporation — Van Sicklen Corporation
Henney Motor Company — Weatherproof Body Corporation

Great Lakes Aircraft Corporation

This Company was organized in 1928 to acquire the plants and properties of The Glenn L. Martin Company in Cleveland, Ohio, builders of the Martin bomber and other aircraft for naval and military purposes.

The new management group, assisted by trained executives and skilled workers, is now engaged in the development of a complete line of commercial aircraft of advanced design and construction. The first of five types of airplanes to be completed is a training plane which has passed through the experimental stage, has been flight tested, and is now in line for production. Substantial sales of this product have already been made. The second type is expected to be ready for exhibition at the Cleveland Air Show in August.

Great Lakes Aircraft Corporation is under the direction of Colonel Benjamin F. Castle, President, and Mr. William Robert Wilson, Chairman of the Board. With them are associated men well versed in straight-line production methods as adapted to aircraft and having wide experience in all matters relating to aviation.

Information regarding Allied Motor Industries, Inc., may be had upon request.

A. B. Leach & Co., Inc.
Telephone Trinity 5671
I. N. Van Nuys Building, Los Angeles
CHICAGO — NEW YORK

JEFFRIES BANKNOTE COMPANY
117 WINSTON STREET — LOS ANGELES — TRINITY 9511
BONDS AND STOCK CERTIFICATES ENGRAVED AND PRINTED IN ACCORDANCE WITH ALL REQUIREMENTS OF THE NEW YORK, LOS ANGELES, SAN FRANCISCO, AND CHICAGO STOCK EXCHANGES.
ENGRAVERS — LITHOGRAPHERS — PRINTERS

JAMES E. BENNETT & CO.
Members Chicago Board of Trade, New York Stock, Cotton, Sugar Exchanges
GRAIN—STOCKS—BONDS—SUGAR—COTTON
CHICAGO, 332 South La Salle — 25 Beaver St., NEW YORK
Private Wires to all markets connecting with
J. J. Loftus & Co., 811 Stock Exchange Bldg., Los Angeles. Phone TRinity 1544.
"Give-up" Business accepted and forwarded as directed.

E. F. HUTTON & CO.
Members New York Stock Exchange
Ambassador Hotel — 643 S. SPRING STREET — 6619 Hollywood Blvd. — 545 South Olive Street
Head Office—61 Broadway, New York
PASADENA SAN DIEGO SAN FRANCISCO OAKLAND
DEL MONTE SAN JOSE SANTA BARBARA

Wilcox Drake & Co.
Members New York Stock Exchange
LOS ANGELES — HOLLYWOOD
Pacific-Southwest Bank Bldg. — Hollywood First Natl. Bldg.
VAndike 2251 — HOllywood 3111

ANDERSON & FOX
MEMBERS NEW YORK STOCK EXCHANGE
443 SO. SPRING STREET — LOS ANGELES
TELEPHONE FABER 5111

8% CALIFORNIA and AMERICA CORPORATION
Cumulative Preferred Capital Stock
Limited issue 1 share common free with each 2 shares preferred. State Corporation Permit No. 5325. Par value $100. Subject to redemption in 2 yrs. at $102. Dividends paid quarterly. Price $100 and accrued interest.
Title Insurance and Trust Co., Registrar. Call EX. 0433.

E. A. PIERCE & CO.
Members New York Stock Exchange and Other Leading Exchanges
HOME OFFICE—11 WALL STREET, NEW YORK
515 WEST SIXTH ST. (MUtual 4331) LOS ANGELES
MARYLAND HOTEL (WAkefield 6137) PASADENA

Merrill, Lynch & Company
MEMBERS NEW YORK, CHICAGO, DETROIT, CLEVELAND STOCK EXCHANGE
411-414 I. N. VAN NUYS BLDG. — Phone TRinity 0511

DAILY EASTERN CITRUS MARKETS

(By the Associated Press.)

STEEL ANGLING FOR NEW SHIPS

Corporation Subsidiary Held Planning Expansion

Purchase of Gulf Orient Line Fleet Declared Pending

Deal Involves Dozen Shipping Board Cargo Carriers

BY WALDO DRAKE

The United States Steel Corporation, through its freight-shipping subsidiary, the Isthmian Steamship Lines, was yesterday reliably reported to be negotiating with the United States Shipping Board for purchase of the twelve vessels of the American-Gulf-Orient Line, now operated out of gulf ports to the Far East via Los Angeles Harbor by the Tampa Inter-Ocean Steamship Company of New Orleans.

The Shipping Board a fortnight ago announced its desire to sell the "Agol" fleet, comprising twelve first-class freighters of 140,514 deadweight tons. As a further incentive to prospective purchasers, the line is entitled to annual mail contracts of $500,000, which would materially cut down operating expenses.

Local shipping interests point out that acquisition of the line by the United States Steel interests would be a logical move, in that the service could be combined with the Isthmian Lines' trans-Pacific, Pacific-United Kingdom and intercoastal services. The fleet of the American-Gulf-Orient Line, operating on a twenty-one-day schedule, includes the steamers Volunteer, Ethan Allen, Invincible, Dryden, Victorious, Independence, Eclipse, Scottsburg, Radnor, Liberator, Hanover and the motorship Patrick Henry.

The Shipping Board is also expected to soon announce its intention to sell the three fine navy tankers Laramie and Kaweah, of 14,450 deadweight tons each, and the Rapidan, of 16,800 tons, just turned over to the board from the navy's decommissioned surplus. The Navy also has turned over to the Shipping Board the colliers Orion, Nereus and Proteus, of 19,000 tons each, and the transport Capella of 11,450 tons.

SKIPPER MODEST IN STORY OF SEA RESCUE

Rescue of life at sea is not heroism, but is all in a day's work, according to Capt. R. J. Healy of the steamer Montauk, luncheon guest of fifty seafaring men at the Bilge Club yesterday.

He brought in his ship from Japan, Los Angeles being the first port since he rescued thirty-three officers and men from the ill-fated Shipping Board steamer Alloway, caught en route to Japan last February, in an icy gale off the Aleutian Islands.

The skipper's was a modest account, but between the lines one knew were unfolded the highest precepts of the sea. Two other rescue ships had been defeated and ran away when the Montauk went to the Alloway, helpless with her boilers flooded with salt water, and buffeted by mountainous seas.

The Montauk was badly smashed against the hulk on one occasion, but the second day lines were secured to the crippled ship, only to part and the Alloway drifted to 1000 feet of a cliff and certain destruction, before the crew abandoned her. One lifeboat was smashed by the sea and its crew badly water-soaked, but all thirty-three were hauled by lines up the storm-washed sides of the Montauk to safety. A cook, acting demented, defied rescuers, later was taken off by the Coast Guard cutter Chelan just before the Alloway was battered to pieces by the storm.

"It wasn't so much," insisted the captain, who later in the day sailed north, ultimately to pass the Alloway again, if anything is left of her.

The Royal Mail steamer Meissonier yesterday began loading 70,000 boxes of valencia oranges for the United Kingdom, excelling by 400 boxes the port record set two weeks ago by the Nebraska of the same line. She will sail tomorrow at 5 p.m.

The former army transport Buford, sold for delivery in Japan for junk, left yesterday for a cargo of gypsum at San Marcos Island, Mex., whence she will return to bunker here and sail west. Manning her are Capt. A. L. Laur, Chief Engineer P. H. Ditman, six other Americans and thirty Chinese.

Sun, Moon and Tide

SHIPPING

PASSENGER SCHEDULE
VESSELS ARRIVING

ARRIVALS AND DEPARTURES

TO ARRIVE AND SAIL TODAY

RADIO REPORT

TRANS-PACIFIC MAIL

AIR MAIL SCHEDULE

News of Ships and Sailings at Pacific Ports

NAVAL ORDERS

ARRIVALS AND CLEARANCES AT WORLD'S PORTS

PERMITS ISSUED

ASTORIA (Or.) May 16.—Arrived: Grays Harbor, 4 p.m., Manila and way, via San Francisco; El Segundo, 4:30 p.m., El Segundo.

Sailed: Admiral Dewey, 12:30 a.m., San Diego and way; motorship Peru, 12:30 a.m., Copenhagen and way.

BANK RATE HOLDS

NEW YORK, May 16. (AP)—The New York Federal Reserve Bank today made no change in its rediscount rate of 5 per cent.

CATALINA ISLAND

Catalina Steamer Sails 10 a.m. daily from the Catalina Terminal, foot of Avalon Blvd., Wilmington
Orchestra for dancing. $2.25 round trip.
Garage at the pier for your car.

IN ALL THE WORLD NO TRIP LIKE THIS

CASH LOANS 80% on YOUR STOCK

ANNUAL 7% INTEREST

WE LEND money on acceptable listed or unlisted securities. Get your loan at once, no red tape or annoying investigations. No bonuses or service fees.

SURETY BOND PROTECTION

You are completely protected against loss by a surety bond. Absolute protection against calls for additional collateral. Bring your securities and get your loan yet today.

STOCK and BOND GUARANTEE CO.

1018 Stock Exchange Bldg.
Trinity 6881 • Los Angeles

Frank Benchley & Co.
639 So. Spring St.
TRINITY 3973

Buy A Business!
Whatever your experience or capital, you can find openings to fit your requirements in the columns of
Times Want Ads

...OTOR
..., INC.
...an Sicklen Corporation
...proof Body Corporation

...ircraft
...on

... Co., Inc.
...s Angeles
NEW YORK

WHAT'S DOING today

The Times cooking class meets in the Southwest Building demonstration rooms, 138 South Broadway, at 1:30 p.m., under the direction of Mrs. Mabelle (Chef) Wyman. Free to all. Elevators to door.

Los Angeles City Club luncheon meeting and community singing, clubhouse, 833 South Spring street, noon.

Women's University Club of Los Angeles dinner-dance, clubhouse, 943 South Hoover street, evening.

Free public lecture, central library, 530 South Hope street, 8 p.m. Dr. E. Van Norman Emery will speak on "Child Guidance Clinic."

Loyal Women's Sewing Society of the Stanton Relief Corps meeting, Patriotic Hall, 1816 South Figueroa street, all day.

Hollywood chapter, Daughters of the American Revolution meeting for election of officers, Hollywood Congregational Church, afternoon.

California Women of the Golden West meeting and tea, Gaylord Hotel, afternoon.

Chicago Women's Club meeting, Minnie Barton Home, 2118 Trinity street, noon.

United Commercial Travelers' Association meeting, 1040 South Grand avenue, 9:30 p.m. William G. Bonelli and John C. Porter will speak.

Masonic Club of Los Angeles luncheon meeting, clubhouse, noon. Dr. John Oliver will speak on "American Ideals and the Cultivation of International Good Will."

Altrurian Club ex-Rotarians luncheon meeting, Los Angeles Athletic Club, 431 West Seventh street, noon.

Sigma Alpha Epsilon Fraternity luncheon, University Club, 614 South Hope street, noon.

W.C.T.U. of Los Angeles meeting, First Methodist Church, Eighth and Hope streets, 2 p.m. Mary Allen Coffey will speak.

Lafayette Alumni Association of Southern California dinner meeting, University Club, 614 South Hope street, evening.

Shakespeare Club of Los Angeles meeting, 715 Park View avenue, evening. Dr. Frederick Warde will speak.

Southwest Museum exhibit, Highland Park, afternoon.

Free permanent California exhibit, scenic motion pictures, State Exposition Building, Exposition Park, 10 a.m. to 4:30 p.m.

Los Angeles Museum exhibit, Exposition Park, 10 a.m. to 4:30 p.m.

California Botanic Gardens plant exhibit, Mandeville Canyon, 9 a.m. to 6 p.m.

The Huntington Library and Art Gallery are open to those holding admission cards from 1:30 to 4:30 p.m. Admission cards may be obtained by sending a stamped and self-addressed envelope to the library in San Marino, Cal.

Baseball, Wrigley Field, 2:30 p.m. San Francisco vs. Los Angeles.

Motion Pictures

Biltmore, Fifth at Grand—"Show Boat."

Broadway Palace, Broadway between Sixth and Seventh—"Close Harmony."

Fox Criterion 642 South Grand avenue—"The Trial of Mary Dugan."

Fox Carthay Circle, Wilshire at Carthay Center — "The Black Watch."

Million Dollar, Broadway at Third—"Abie's Irish Rose."

Grauman's Chinese, 6925 Hollywood Boulevard—"Broadway Melody."

Loew's State, Seventh and Broadway—"Thru Different Eyes."

Paramount, Sixth and Hill—"A Dangerous Woman."

Tower, Eighth and Broadway—"Molly and Me."

United Artists, Broadway near Ninth—"Coquette."

Warner Brothers, Hollywood at Wilcox—"The Time, the Place and the Girl."

Fox Grauman's Egyptian, 6708 Hollywood Boulevard—"The Letter."

Fox West Coast Uptown, Tenth and Western—"Wild Party."

Fox Boulevard, Washington and Vermont—"Spies."

Stage

Belasco, Eleventh and Hill—"Night Hostess."

Egan, Figueroa at Pico—"Illegitimate."

El Capitan, Hollywood near Highland—"Burlesque."

Figueroa Playhouse, Figueroa near Ninth—"The World We Live In."

Mission Playhouse, San Gabriel—Dark.

Vine-street, Vine near Sunset—"The Ghost Train."

Hollywood Play House, 1733 North Vine—"This Thing Called Love."

Majestic, Ninth and Broadway—"Streets of New York."

Mason, 127 South Broadway—Dark.

Mayan, Eleventh and Hill—"Let Us Be Gay."

Orange Grove, Grand and Seventh—"The Night Hawk."

Hollywood Music Box, 6126 Hollywood Boulevard—"Strange Interlude."

President, 744 South Broadway—"Skidding."

Varieties

Burbank, Sixth and Main—Burlesque.

Follies, Fourth and Main—Burlesque.

Orpheum, Ninth and Broadway—Duncan Sisters.

Hillstreet, Eighth and Hill—"Two Weeks Off."

Pantages, Seventh and Hill—"Trial Marriage."

PIONEER CLUB WOMAN DIES AT GLENDALE

GLENDALE, May 16.—Mrs. May Cooley Church, 61, wife of Fred O. Church, a pioneer resident of Glendale, and a charter member of the Tuesday Afternoon Club, died today at her home, 325 North Orange avenue. Up till the last year Mrs. Church was active in the Glendale Republican Women's Club. After coming to California Mrs. Church spent her girlhood in Pasadena.

Besides her husband she is survived by two daughters, Miss Elsie E. Church, a teacher in the Glendale schools, and Miss Edith May Church, school librarian at Hanford. Funeral services will be held Saturday, the Christian Science ritual being used, and interment will be made in Forest Lawn Memorial Park.

BUSINESS BREVITIES

[Advertising]

The Times Branch Office, 621 South Spring street. Advertisements and subscriptions taken. Telephone MEtropolitan 0700.

THE WEATHER

[Official Report]

LOCAL OFFICE, U. S. WEATHER BUREAU, Los Angeles, May 16.—[Reported by H. B. Hersey, Meteorologist.] At 5 o'clock a.m. the barometer registered 30.02; at 5 p.m., 29.98. Thermometer for the corresponding hours showed 56 deg. and 61 deg. Relative humidity, 5 a.m., 91 per cent; 5 p.m., 76 per cent. Wind, 5 a.m., southeast, velocity 3 miles; 5 p.m., southwest, velocity 7 miles. Temperatures, highest, 68 deg.; lowest, 55 deg. Rainfall for season, 12.81 inches; normal to date, 14.90 inches; last season to date, 9.76 inches. Barometer reduced to sea level.

WEATHER CONDITIONS. — May 16: Light to moderate showers and thunderstorms have occurred during the past twenty-four hours in some localities in the Middle and North Atlantic States and the lake region, the Ohio, Missouri and Middle and Upper Mississippi valleys, and in Texas and New Mexico. Extremely cold weather covers the Middle and Northern Plains States and the Upper Mississippi Valley and western lake region. Duluth, Minn., reported a minimum temperature of 30 deg. this morning, and frosts occurred as far south as Kansas and Missouri. Temperatures were much above normal on the North Atlantic Coast. In Southern California fair weather prevailed yesterday, with moderate temperature. It was clear this morning, except near the coast, where fog or clouds were reported. Temperatures were close to the normal. Fair weather will continue in Los Angeles and vicinity, with moderate temperature. Fog or clouds may be expected in the morning.

SUN, MOON AND TIDES.—Los Angeles, May 17: Sun rises 4:50 a.m., sets 6:48 p.m. Moon rises 1:29 p.m., sets 1:55 a.m. Los Angeles Harbor, May 17: High tides, 4:49 a.m. and 6:06 p.m.; low tide, 11:33 a.m.

LOCAL TEMPERATURES. — May 16: Minimum and maximum temperatures from Southern California points, reported yesterday to the Los Angeles office of the U. S. Weather Bureau, were as follows:

Stations—	Max.	Min.
Imperial	85	57
Los Angeles Harbor	69	55
Mt. Wilson	65	49
Pasadena	76	49
Pomona	78	48
Porterville	92	56
Redlands	81	49
Riverside	79	49
San Bernardino	83	52
Santa Ana	78	54
Santa Barbara	67	48
Sierra Madre	76	49

LOCAL FORECAST

For Los Angeles and vicinity: Fair Friday and Saturday, but cloudy at night on coast; no change in temperature; moderate west and northwest winds on the coast.

STATE FORECAST

SAN FRANCISCO, May 16. — Weather forecast:

San Francisco and vicinity: Fair, with moderate temperature, but high fog at night; moderate west wind.

Northern California: Fair and mild, but with high fog on the coast; moderate to fresh north and northwest winds on coast.

Sierra Nevada: Fair and mild; light variable winds.

Sacramento, Santa Clara and San Joaquin valleys: Fair and mild; light variable winds.

Southern California: Fair, but cloudy at night on the coast; no change in temperature; moderate west and northwest winds on the coast.

Fire weather forecast for California: Fog on the coast, and fair weather, normal temperature and no change in humidity over the interior; gentle variable winds.

ARIZONA FORECAST

PHOENIX (Ariz.) May 16.—Forecast for Arizona: Unsettled Friday; Saturday probably fair; little change in temperature.

COLORADO RIVER

YUMA (Ariz.) May 16.—[Exclusive Dispatch from the U. S. Reclamation Service.] Gauge height Colorado River, 27.80 feet. Discharge, Thursday, 44,000 cubic feet.

TEMPERATURES

Stations— Conditions, 5 p.m.	Temperatures Max.	Temperatures Min.	Precipitation
Boise—Partly cloudy	74	46	0
Boston—Clear	86	60	0
Buffalo	68	50	0
Chicago—Clear	48	38	0
Denver—Cloudy	72	42	0
Des Moines	72	36	0
Dodge City	68	38	0
Edmonton—Cloudy	54	44	.24
El Paso—Clear	76	62	.14
Eureka—Cloudy	56	48	0
Flagstaff—Cloudy	62	46	0
Fresno—Clear	90	56	0
Havre—Cloudy	68	38	0
Helena—Clear	64	44	0
Juneau	48	40	0
Kamloops—Pt. cloudy	66	50	.02
Kansas City—Clear	60	42	0
Lander—Cloudy	76	34	0
Los Angeles—Pt. cloudy	68	55	0
Memphis	80	60	0
Modena—Cloudy	72	46	0
Needles—Partly cloudy	94	70	0
New Orleans—Pt. cloudy	84	74	.18
New York—Clear	80	66	0
North Head—Clear	52	48	0
Oklahoma—Clear	66	48	0
Omaha—Clear	62	38	0
Phoenix—Cloudy	92	70	0
Pittsburgh	78	68	0
Portland, Or.—Pt. cloudy	68	50	0
Red Bluff—Cloudy	88	58	0
Roseburg—Clear	72	40	0
St. Louis—Clear	58	42	0
St. Paul and Minneapolis—Clear	60	30	.01
Sacramento—Clear	78	56	0
Salt Lake City—Cloudy	78	54	0
San Diego—Cloudy	64	60	0
San Francisco—Pt. cloudy	58	52	0
Santa Fe—Cloudy	62	44	.02
Seattle—Cloudy	60	48	0
Spokane—Clear	70	50	0
Tampa	88	70	0
Tonopah—Cloudy	76	52	0
Tucson—Cloudy	84	62	0
Washington—Cloudy	82	66	0
Winnemucca—Pt. cloudy	80	46	0
Winnipeg—Cloudy	64	34	0
Yuma—Partly cloudy	94	62	.02

VITAL RECORD

INTENTION TO MARRY

The following notices of intention to marry were issued yesterday. Name and age given.

ALANZO—HERNANDEZ. Refugio Alanzo, 45; Marie Hernandez, 40.
ARMSTRONG—JONES. John W. Armstrong, 23; Nora E. Jones, 20.
ASH—DOYLE. James H. Ash, 28; Mary E. Doyle, 22.
BATES—NEWBERN. William P. Bates, 46; [illegible]

[illegible]

POTTER—CLEPPER. Lyle K. Potter, 20; Lois M. Clepper, 18.
PRITCHARD—BABCOCK. Aaron C. Pritchard, 22; Rachel A. Babcock, 17.
QUIRK—TWITCHELL. John M. Quirk, 30; Ethel G. Twitchell, 30.
ROGERS — RAINIER. Harry Rogers, 28; Florence M. Rainier, 23.
SCOTT—LINDMOE. Edward M. Scott, 29; Helen Lindmoe, 27.
SHMIDT—RIGALI. Charles E. Shmidt, 37; Marie F. Rigali, 34.
SLATER—FRAIGG. Raymond E. Slater, 24; Dorothy L. Fraigg, 19.
STONE — HOLLAND. Benjamin L. Stone, 23; Bessie C. Holland, 19.
TERRAZAS—FRANCO. Ricardo Terrazas, 38; Martina Franco, 44.
TITUS — JOHNSON. Merle A. Titus, 22; Ruth I. Johnson, 19.
TRIMBLE—BECK. Jesse F. Trimble, 30; Bessie L. Beck, 21.
VOGLER—FRALEY. Albert H. Vogler, 27; Florence M. Fraley, 27.
WESTLAKE—HAMMELS. Emory W. Westlake, Jr., 29; Marion P. Hammels, 25.

BIRTHS

Names, sex, place and date of birth.

BRAK. Mr. and Mrs. Edward. Daughter. St. Vincent's Hospital. May 11.
DAMPIER. Mr. and Mrs. Edward. Daughter. St. Vincent's Hospital. May 14.
DUGAN. Mr. and Mrs. John. Daughter. St. Vincent's Hospital. May 11.
POND. Mr. and Mrs. Frank. Daughter. 1801 Reid street. May 13.
HARPER. Mr. and Mrs. Charles. Daughter. Good Samaritan Hospital. May 13.
MacARTHUR. Mr. and Mrs. Benjamin. Daughter. Queen of Angels Hospital. May 14.
NICHOLS. Mr. and Mrs. Kenneth. Boy. Good Samaritan Hospital. May 14.
PARKER. Mr. and Mrs. Earl. Boy. Southwest General Hospital. May 11.
PRESTON. Mr. and Mrs. Frank. Daughter. St. Vincent's Hospital. May 14.
STONER. Mr. and Mrs. Parker. Boy. St. Vincent's Hospital. May 12.
THOMAS. Mr. and Mrs. Robert. Boy. St. Vincent's Hospital. May 14.
VOLL. Mr. and Mrs. Howard. Daughter. Southwest General Hospital. May 11.
ZALL. Mr. and Mrs. William. Boy. Queen of Angels Hospital. May 15.

DIVORCE SUITS FILED

ALVAREZ. Fulgencia L. against Secundino.
BEAN. Fern M. against John M.
BEARD. Mary L. against William L.
BOURGEOIS. Emily against Joseph.
BREWER. Lela B. against Joseph K.
CAMP. La Rena against Charles W.
CLARK. Dorothy against Charles E.
CORN. Jack against Lillian.
DELLSITE. Ellen M. against Raymond W.
DOLPH. Virginia against Orval H.
[illegible]

DIVORCE DECREES GRANTED

[illegible]

NATURALIZATION PETITIONS

[illegible]

OFFICIAL DEATH LIST

[illegible]

DEATHS

With Funeral Announcements.

[illegible]

VAN NUYS. May 15, at Pasadena, William N. Van Nuys.
Funeral services Saturday at 2:30 p.m. at chapel of Reynolds & Salisbury Co., 41 North Garfield avenue, Pasadena. Interment private.

WATSON. James H. Watson.
Remains at Malinow & Simons, 1218 South Flower street.

WHITT. The funeral services of Mrs. Martha A. Whitt will be held Saturday at 1 p.m. from the Little Church of the Flowers, Forest Lawn Cemetery. W. A. Brown, funeral director.

WILMANS. May 13, at 776 Hyperion avenue, Louise Wilmans, aged 75 years, beloved mother of Louis J. Wilmans, Mrs. Alice M. Raphael and the late Arthur S. Wilmans, and grandmother of Arthur S. Wilmans, Jr.
Services will be held Friday afternoon at 2 o'clock in Garrett Brothers' Mortuary, 921 Venice Boulevard.

ZUDICK. Sol Zudick.
Services today at 12 noon at Malinow & Simons, 1218 South Flower street.

FUNERAL NOTICE

Members of Hollenbeck Lodge, No. 319, F. & A. M., will assemble at Evergreen Cemetery, Saturday, May 18, at 4 p.m., for the purpose of conducting the funeral of our late brother, William T. Dalzell.
ALFRED WHITEHEAD, W.M.
J. WILL DICK, Secretary.

FUNERAL DIRECTORS

RUPPE MORTUARY
950 West Washington Street
WEstmore 3307

PAUL D. ROBINSON
Former president of Robinson & Adair, Inc.
1001 West Washington. WE. 1001

EDWARDS BROTHERS, INC.
SERVICE, ECONOMY, RELIABILITY
936 Venice Boulevard (16th st.) WE. 5848

BRESEE BROTHERS
FREE PARKING IN PRIVATE GARAGE
855 SOUTH FIGUEROA. PA. 3125.

E. Clair Overholtzer Co.
WE. 6147. 1236 South Grand.

GARRETT BROTHERS
921 Venice Boulevard (16th st.) WE. 2039.

SHARP & O'CONNOR
931 Venice Boulevard. WE. 4448.

CEMETERIES

Forest Lawn Memorial Park
Among the Hills
The Most Famous Cemetery in America
Home of the Little Church of the Flowers
Glendale avenue and San Fernando Road.
Telephone Albany 1121.

HOLLYWOOD CEMETERY
Conveniently accessible—a beautiful hallowed park in the heart of the city, yet sacredly private and secluded.
Mausoleum, Crematory, Columbarium all set 'midst an environment of landscape beauty. Perpetual care. Beautiful Hollywood Cemetery Chapel available for daytime or evening services without cost. 6000 Santa Monica Blvd. HE. 3830, HO. 8455.

INGLEWOOD PARK
Southern California's Largest Cemetery
A Burial Ground Founded for Eternity
Mausoleum—Beautiful Chapel—Crematory.
TU. 6464. TH. 6837.

MAUSOLEUMS

ANGELES ABBEY
Close-by Los Angeles on Long Beach Blvd.
Crypts and Niches reasonably priced.
Visitors welcome. Office, 603 Central Bldg.
Telephone TUcker 9532.

Forest Lawn Mausoleum
The Largest Mausoleum in California
Anchored in the rock of the everlasting hills.
Forest Lawn Memorial Park
Glendale avenue and San Fernando Road.

Inglewood Park Mausoleum
An everlasting BURIAL PLACE of unequaled Dignity and Beauty
City office, TU. 6464. Cemetery, TH. 6837.

FLORISTS

FOREST LAWN FLOWER SHOP
Adjoining
The Little Church of the Flowers
Forest Lawn Memorial Park
Flowers for every occasion.
ALbany 1121
Location Assures Your Flowers On Time.

MONUMENTS

MONUMENTS, MARKERS, MAUSOLEUMS
VICTOR GRANITE CO.
5975 Santa Monica Blvd. HO. 3182.

CEMETERY LOTS

THREE or more graves, high sloping ground nr. Maus. and entrance, Inglewood Cem., from owner. Must sac. EM. 7152.

CASH paid for cemetery prop. Memorial Sales Co., 561 I. W. Hellman Bldg. VA.1557

200 square feet, Sec. L, lot 139, Forest Lawn Cemetery. Owner, 3441 Second ave.

NOTICIAS MUNDIALES DE ULTIMA HORA

NOTAS TELEGRAFICAS

El Graf Zeppelin Vuelve la Proa Hacia Friedrichshafen

FRIEDRICHSHAFEN (Alemania) Mayo 16.—Esta noche ha emprendido lentamente el regreso rumbo a su puerto de matrícula, desde el Mediterráneo, el dirigible Graf Zeppelin, con dos de sus cinco motores descompuestos y con dieciocho pasajeros chasqueados a bordo, que confiaban en que sería Lakehurst (Nueva Jersey) su primera escala.

En sus doce horas de vuelo, el dirigible gigante llevaba recorridas cerca de 1000 millas, e iba volando entre las islas Baleares y Gibraltar. Desde este punto contaba con enderezar la proa hacia las Azores, para seguir por Bermuda rumbo a las costas americanas.

En vez de ello, la avería de los motores, que radica quizá en los cigüeñales o las bielas, ha obligado a su capitán, el doctor Hugo Eckener, a poner proa hacia el tinglado de Friedrichshafen. Esta decisión fue tomada por el jefe de la aeronave a las 6:35 p.m. (9:35 a.m., hora oficial del Pacífico).

Perecieron Seis Médicos de la Plantilla del Hospital

CLEVELAND, Mayo 16.—Todo el mundo lamenta aquí hoy la pérdida de seis médicos del personal de la clínica de Cleveland donde se registró la terrible explosión que ha cobrado tantas vidas. Estos seis facultativos eran reconocidas autoridades en los ramos a que se habían dedicado.

El doctor C. E. Locke, especialista del cerebro, condujo a catorce pacientes y a una enfermera hasta el piso superior del edificio, y luchó contra los gases deletéreos. Los bomberos lo rescataron por un agujero practicado en el techo, y lo revivieron; pero el mortífero gas venció e hizo más adelante sucumbir al doctor.

Otro de los que perdieron la vida fue el doctor Harry Anison. Los doctores John Borrello, Roy A. Brintnall y C. S. Hunter atendían a sus pacientes, y con ellos perecieron cuando los alcanzaron los humos.

Se les Niega a Muchos Petroleros el Permiso de Explorar

WASHINGTON, Mayo 16.—El delegado Moore, de la Dirección General de Tierras, ha comunicado hoy al ministro Wilbur que, desde la fecha en que se anunció, hará como dos meses, el programa de conservación del petróleo del presidente Hoover, han sido denegadas 5528 solicitudes de permisos para explorar, y han sido cancelados 2128 permisos ya expedidos.

La Dirección General de Tierras ha tramitado un total de 18,000 expedientes desde que se inauguró el programa de economía de petróleo. En 10,353 casos, se ha intimado a los tenedores de permisos que se presenten a aducir razones por las que no deba cancelárseles esos permisos.

NOTAS LOCALES

Catalina Ha Repartido 10,000 Invitaciones para la Apertura de su Casino

El 29 del actual se efectuará la solemne apertura del Casino de Catalina, cuya construcción ha importado $2,000,000. La isla mágica invitará ese día al público para que abra el "Cofre de los Placeres", con arreglo a un programa que consta en atrayentes anuncios distribuidos por correo entre 10,000 personas de todas partes del país.

J. H. Patrick, presidente de las empresas occidentales de Wrigley, hace observar que dichos anuncios no constituyen invitaciones exclusivas, pues el público en general queda invitado para tomar parte en las fiestas de inauguración.

"El ánimo del señor Wrigley", dice Patrick, "ha sido hacer de Catalina una isla de recreo para todo el mundo. El Casino de Catalina es el esfuerzo culminante de un programa de diez años de mejoras, tendientes todas a proporcionar facilidades al público para que se divierta y entretenga por sumas de dinero que están al alcance de todos los bolsillos."

Charlas Infantiles para Chiquillos de Escuela

II.

Para ser muchacho, Robertito Fulton dibujaba muy bien. Hacía figuritas muy bonitas (Little Robert Fulton could draw very well for a boy. He made some pretty little drawings). Los fabricantes de escopetas las grababan en sus armas (These the gun makers put on their guns).

Fulton iba muchísimo a los talleres de escopetas, pues le gustaba ver cómo se hacían las cosas (Fulton went to the gun shops a great deal. He liked to see how things were made). Probó a hacer para sí un fusilito de aire (He tried to make a small air gun for himself).

Siempre estaba tratando de hacer diversas cosas (He was always trying to make things). Se hizo de un poco de azogue, y estaba tratando de utilizarlo en algo; pero no quería decir lo que deseaba hacer. De allí que los armeros le pusieran Beto el de Azogue (He got some quicksilver. He was trying to do something with it. But the would not tell what he wanted to do. So the gunsmiths called him Quicksilver Bob).

MASONS CONDUCT FUNERAL

ARCADIA, May 16.—Masons paid their last respects to Edgar C. Hawley, 79 years of age, retired banker, who died Tuesday at his home, 65 Owen avenue, this afternoon when funeral services were conducted from the Renaker chapel here.

Arcadia Lodge 547 F. & A. M. officiated for Dundee (Ill.) Lodge No. 190, F. & A. M., of which the deceased was a prominent member.

The deceased came to Arcadia three years ago retired from public life. He was a banker, a former member of the Illinois State Legislature and assistant comptroller of Chicago, where he was born February 20, 1850. He leaves one daughter, Mrs. Esther Hunt Ouimett, and two grandchildren, Esther Mary Hawley, and William Edgar Hawley of Madison, Wis.

Interment was made in Mountain View Cemetery in Pasadena.

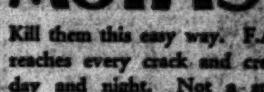

MOTHS?

Kill them this easy way. F.A.G. reaches every crack and crevice day and night. Not a spray. Harmless—leaves no odor. 50¢ at all Drug and Department stores.

F.A.G. 50¢
MOTH INSURANCE

CONSTIPATION?
Rid system of poisons with genuine
Carlsbad Sprudel Salt
at your druggist. Write for "The Whole Story" to the Carlsbad Products Company, 120 West 42nd St., New York.

Announcement
Myron W. Reed, President of
REED BROTHERS CO.
takes great pleasure in announcing that the names of John W. Tapley and Frank E. Geiger who are now entering upon their sixth year of effective service with this firm as junior partners will henceforth have a place in the firm name. Our many friends will see in this inclusion deserved recognition of the high position these men have attained in the profession and in the service of their firm which the firm is proud to acknowledge. In the future, therefore the firm of REED BROTHERS CO., though leaving unchanged its corporate name, will be publicly designated.

REED BROS., TAPLEY & GEIGER
REED BROTHERS CO. (Inc.)
FUNERAL DIRECTORS
721 W. WASHINGTON ST. — LOS ANGELES
Phone
WEstmore 5151

CANADIAN NATIONAL — TO EVERYWHERE IN CANADA

JASPER NATIONAL PARK
Canada's Rocky Mountain playground

$99.00
Round Trip
from
Los Angeles

Great, grenadier peaks shoulder the sky..... mile-high mirror lakes sparkle in startling beauty with the reflections of famous living glaciers.

At Jasper Park Lodge there is Canada's finest golf course (Golf Week Sept. 7th-14th); canoeing, fishing, riding, swimming in a warmed outdoor pool; daily hikes and tours with Swiss guides—all of your favorite vacation sports in a setting of breath-taking beauty!

The perfect way to visit Jasper is on the great Triangle Tour of British Columbia—1300 miles by rail, 600 miles by water—or stop over on the *cool* way East.

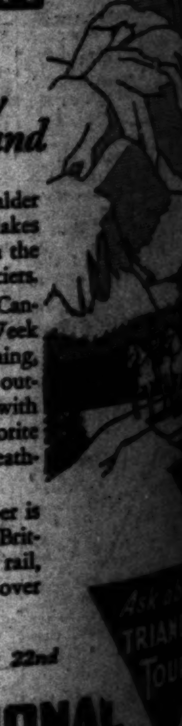

Low Summer Fares East, May 22nd

ALASKA
Weekly Sailings, Vancouver & Prince Rupert
—an inexpensive side-trip

CANADIAN NATIONAL
The Largest Railway System in America

H. R. BULLEN, General Agent, 607 South Grand Avenue. Telephone TRinity [illegible]

Los Angeles Times

FILM - MERIT TROPHIES AWARDED

Recognition Bestowed for Notable Achievements

Outstanding in Cinema Art

Left to right—Benjamin Glazer, first award for adaptation of "Seventh Heaven;" Douglas Fairbanks, president of the Academy of Motion-Picture Arts and Sciences; Janet Gaynor, first award for her performances in "Seventh Heaven," "Sunrise" and "The Street Angel;" Karl Strauss, first award for photography on "Sunrise;" Frank Borzage, first award for directing dramatic picture, "Seventh Heaven;" Joseph Farnum, first award for title writing; Lewis Milestone, first award for directing comedy pictures, "Two Arabian Knights;" William C. Menzies, first award for art direction of "The Tempest" and "The Dove."

IN THE presence of more than 400 notables of the motion-picture world the awards for outstanding individual performances in the film industry were presented formally last night at the annual banquet of the Academy of Motion-Picture Arts and Sciences in the Roosevelt Hotel. This was the second anniversary of the formation of the academy.

The award for the best acting performances of the year were given to Janet Gaynor for her performance in "Seventh Heaven" and other photoplays, and Emil Jannings for performances in "The Way of All Flesh" and "The Last Command." The first award for directorial work was given Frank Borzage for his direction of "Seventh Heaven." The award for the best comedy picture went to Lewis Milestone for "Two Arabian Knights." Benjamin Glazer will receive first prize for his adaptation of "Seventh Heaven." The title-writing award went to Joseph Farnham. Charles Rosher and Karl Struss received the first award for cinematography of "Sunrise." Struss accepted the award for both of them as Rosher is in England. The art direction award was given William C. Menzies for art direction of "The Tempest."

The first prize for engineering effects was given Roy Pomeroy for his work in "Wings." Pomeroy was not present.

Paramount Famous-Lasky Corporation received first prize for the production of the most outstanding picture during the year, which was "Wings." Adolph Zukor made the acceptance speech for the corporation by means of a talking film. He is now in New York. The Fox company received the highest award for the production of the most unique and artistic picture, "Sunrise." The acceptance was made by Winfield Sheehan, vice-president and general manager.

Special first awards were made to Warner Brothers for producing "The Jazz Singer," pioneer talking picture. Acceptance was made by Darryl Zanuck, associate executive of the company, on behalf of the late Sam Warner, who had charge of its first Vitaphone development. A special first award was given to Charles Chaplin for writing, acting, directing and producing "The Circus."

Douglas Fairbanks, the president of the academy, introduced William C. De Mille, who acted as master of ceremonies in awarding the prizes which were statuettes gold and bronze. Certificates were

(Continued on Page 2, Column 3)

FUND DRIVE OBJECTIVES TO BE TOLD

United Jewish Welfare Group to Raise $200,000 to Support Agencies

Irving H. Hellman, president of the United Jewish Welfare Fund appeal for $200,000 for the relief and reconstruction of numerous national and international Jewish institutions, announced that the campaign committee is preparing for a conference to be held at 10 a.m. Sunday at the Jewish Alliance Auditorium, 1225 South Union avenue.

Delegates representing every Jewish organization in the city will be present to determine ways and means for launching the appeal. Speakers will inform the gathering of the work being done by participating agencies. Information of progress made by the United Palestine Appeal in its task of rebuilding the national Jewish homeland in Palestine, and of the settling of thousands of declassed families on the soil of Russia, will be given.

The United Jewish Welfare Fund has been created as a permanent body to enable the local Jewish community to contribute its share to all Jewish causes which are not local nor supported by the local Community Chest.

New Collection of Cartridges to Aid Officers

Providing new facilities for the detection of crime by deputy sheriffs, Deputy Sheriff Weybright yesterday presented a collection of seventy-one assorted cartridges and sixteen test-fired bullets to Capt. Bright, chief of the Sheriff's homicide investigation detail.

The rifle shells range from a .22 short to a large .405 cartridge used by sportsmen in big-game hunting. Another shell of .50 caliber carrying a powder charge of 110 grains fires an explosive bullet and is used frequently by gunmen, Weybright said.

When the collection is finished it will enable officers to determine quickly the kind of gun used in any crime, Capt. Bright stated.

DAVISON OFF TO VIEW BAY AIR FIELDS

Assistant War Secretary Changes Plans for Tour to Select Army Base

An unexpected change of schedule in his tour of inspection of army aviation fields caused Assistant Secretary of War Davison to take off in an army transport plane from Vail Field yesterday morning for Crissey Field, San Francisco.

Although Secretary Davison made no comment on his change of plans, it is believed that he is anxious to inspect sites which Oakland and San Francisco are offering the Army for its western aviation supply and repair depot in competition with local and San Diego sites. The Secretary had planned to wait until today for the San Francisco hop.

At the close of an inspection of the Long Beach site on Wednesday, Secretary Davison described it as ideal through his chief executive officer, Maj. D. C. Emmons. The Army plans to put more than $2,000,000 into its western base when a location is chosen.

Besides his trip to the Long Beach field, Secretary Davison inspected the three local army airdromes at Clover Field, Ross Field and Griffith Park Field.

The Secretary and his staff are touring the country in a trimotored Fokker, similar to the record-breaking Question Mark. The ship is piloted by Lieuts. Hegenberger and Maitland, with Sergt. Hooe as mechanic.

PLANS LAID FOR CONDEMNATION

Mattoon Acts on Proposed Spring-Street Extension

Project in Conformity With New Civic Center Idea

Eighty-three Parcels of Land Involved in Proceedings

County Counsel Mattoon yesterday began plans to condemn eighty-three parcels of land for the extension of Spring street from Temple street to Sunset Boulevard in conformity with the new Civic Center plan.

The route of the new extension is along the side of Fort Moore Hill north of the Hall of Justice, and considerable excavation of the hill will be necessary to make the street conform to grade. The old County Jail building, now used as a storehouse, is directly in the line of the extension and will be razed to make way for the new street.

According to the Civic Center plans, New High street, north of Temple, will be abandoned, and considerable space will be made available to the government for an addition to the Federal Building.

CO-OPERATION ORDERED

The Supervisors have instructed the county counsel to co-operate with city attorneys in the project. It is planned for the city to acquire and pay for land enough for an eighty-foot width of Spring street. The county will pay for the remaining area condemned, and will add it to the new Civic Center area.

The county now owns some of the property in the condemnation area, as it has been the policy of the Board of Supervisors to buy land whenever it was offered for sale at what was considered a reasonable price.

NEXT MOVE

With Spring street widened through to Sunset Boulevard, and New High street abandoned, the next move in the Civic Center area is expected to be the changing and widening of Temple street to conform to the new plans. This thoroughfare will leave its present location at Olive street, and will pass over the Pacific Electric tunnel north of where the street now lies.

Crossing Broadway at the present intersection of California street, the new street will pass directly north of the Hall of Justice, and will continue past Main street to a junction with Alameda at Aliso, forming a through east and west artery in connection with that thoroughfare.

Last Rites for Local Builder Will Be Today

Last rites for Andrew M. Hargis, local builder and capitalist, will be conducted at 4 p.m. today at the Little Church of the Flowers, Forest Lawn Memorial Park.

Mr. Hargis, 64 years of age, had been a resident of Los Angeles since 1913. Born in Sharpsberg, Ill., he went to Grand Island, Neb., and founded the Grand Island Business College there when he was 19. He continued as president of the college for many years and was active in Grand Island civic and social affairs. On July 1, 1888, he was married to Mabel Evans of Grand Island.

He was a member of the Jonathan Club, the Club Casa del Mar and the Methodist Church. He leaves his widow and one daughter, Mrs. Cornelius P. Hill of Los Angeles. The family home is at 2007 North Hobart Boulevard.

Interment will be in a temporary vault at the Little Church of the Flowers. W. M. Strother is in charge of funeral arrangements.

BREAD BROKEN IN SECRET CONFERENCE

Above—Aimee Semple McPherson
Below—Mrs. Minnie Kennedy

EVANGELIST AND MOTHER IN MEETING

Mrs. Kennedy Again Will be Identified With Temple Says Undenied Rumor

"Mother" Minnie Kennedy and Aimee Semple McPherson yesterday broke bread together at Angelus Temple in a secret meeting and at its conclusion rumors were circulated that the woman whose business management made the temple one of the most successful institutions in the West again will resume charge of the church's business affairs.

As surprising as the closely guarded fact that Mrs. Kennedy had returned to Los Angeles from Seattle and other Washington points where she has been conducting revival services was the indication that the breach which caused Mrs. McPherson and her mother to separate a year ago had been fully healed.

Mrs. McPherson last night was reluctant to discuss the meeting and would neither confirm nor deny that Mrs. Kennedy again will take charge of temple business affairs.

"Mother and I lunched today at a Palos Verdes cafe and then returned to the temple for a late afternoon conference. We are again in accord and I am sure there will be no more so-called breaks between us," the evangelist said.

The pastor neither would affirm reports that Mrs. Kennedy again will join the property and other finances which were given her when she virtually was ousted from the

(Continued on Page 2, Column 2)

TIRE FACTORY TO BE DOUBLED

Firestone Company Plans Expansion Program

Move Will Make Plant One of Largest in West

Extension of Markets to Foreign Ports Forecast

The $7,000,000 Los Angeles Firestone factory, formally opened here less than six months ago, will be doubled in size and its productive capacity vastly increased, according to advices received here last night from Akron, the home city of the Firestone organization. While admitting an expansion will take place, Firestone executives here last night declared that no official announcement can be made pending decision by the executive officers in Akron on certain important details.

It is reported that when the proposed enlargements are completed the Firestone factory will have a production of 12,000 tires and 14,000 tubes daily. The present production is 5000 tires and 7000 tubes each day. To care for this tremendous increase in productive capacity the floor space at the factory will be more than doubled with the additions to be built on each side of the present main factory and mechanical buildings, if the tentative Firestone plans learned last night are carried through.

DECISION HELD UP

That the complete expansion program may be finally settled by this morning and announced at the noon monthly meeting of the industrial committee of the Los Angeles Chamber of Commerce was admitted last night by C. A. Myers, director of engineering of the Firestone company, although he added announcement may be delayed for several days.

While an extensive Firestone expansion here seems certain, the announcement of its exact extent is believed to be temporarily held up pending decision as to whether to build the entire increased production needed by Firestone partly at the Los Angeles plant and partly at the Akron plant, or entirely at the Los Angeles plant. Akron advices state that Harvey S. Firestone, president of the company and world-famous industrialist, is expected to settle definitely this point in a few days, possibly today. Should Mr. Firestone decide to obtain all of the increased production the company requires by enlarging the Los Angeles factory the local plant will become one of the greatest manufacturing institutions in the western territory.

MARKET TO BE WIDENED

This would mean that the market to be served by the Firestone factory, now confined to the eleven western States, will undoubtedly be extended over a considerably wider area and will in all probability embrace many additional markets in the overseas trade.

The Firestone plant is located on a forty-acre site near South Gate. Harvey S. Firestone came to Los Angeles June 17 of last year and personally built the first tire at the Los Angeles plant. At that time he made the prediction that Los Angeles was in a position to supersede Akron as the world's leading tire manufacturing center. The formal opening of the plant was held during the week of December 4 of last year when more than 100,000 people watched the manufacture of Firestone tubes.

Funeral Halts Cement Trial

Superior Judge Downs yesterday adjourned court during the afternoon to permit Peter Ferry, defendant in the suit of the Riverside Portland Cement Company against the city of Glendale, to act as pallbearer at the funeral of Stephen C. Packer, prominent Glendale citizen, who was buried yesterday.

The suit has been on trial before Judge Downs for several weeks.

OLE HANSON TO SPEAK

Ole Hanson, former Mayor of Seattle, will be the principal speaker this evening at a meeting of Norwegians in T.V.G Auditorium, 9 West Washington street, in celebration of the One Hundred and Fifteenth anniversary of Norway's independence. The Norwegian Male Chorus will conduct the program.

The Lancer

by Harry Carr

YOU have to look on this picture; then on that.

Mr. George Bernard Shaw says he wrote for nine years before he managed to earn $25. Miss Anne Nichols perpetrated "Abie's Irish Rose" and harvested millions. Mr. Shaw created a new school of drama; but so did Miss Nichols.

What's the use?

SAFETY FIRST

F. Trubee Davison, Assistant Secretary of War, is in Los Angeles to look after our air defenses. He is a charming gentleman and I hope he enjoys his stay. But—having seen the horrors of war in the air—I am not oppressed with anxiety as to the importance of his mission. My idea of the safest place one could find in the next war is any spot which has been selected as a target by the bombing planes.

TAX SHARKS

The Supreme Court has handed a swat to the tax sharks who live by the foreclosures on delinquent liens. But this does not relieve the State Legislature or even the City Council of responsibility.

It is disgraceful that property owners should be harassed by a system so stupid and vicious as our method of levying assessments. About half the time you have trouble with your property on account of bills that you don't know you owe. I once had to pay $44 to settle an assessment bill of $1.25. Old Poker Davis would have been ashamed to have collected it. And the crooks who collected it were operating under the authority and protection of our State laws.

These laws have made investors gun shy about California real estate.

WOMEN'S CLUBS AROUSED

The most tiresome of all offenders are those who go about creating situations. The cigarette companies are putting themselves in that class. These billboard ads showing young girls smoking "pills" are lighting a fire that will be hard to put out. And it isn't a fire on the end of a cigarette, either.

STARTING THINGS

One of the blissfully restful things about Calvin Coolidge was that he didn't start things. He waited until somebody batted the ball before he tried to put the runner out. "When about to do something—don't," is good advice in about 98 per cent of all human equations.

SURPRISE PACKAGES

What makes the newspaper business an alluring profession is that you don't know what is going to happen next. Every day is Christmas morning with the packages to unwrap.

REPRESSIVE

The French motion-picture interests have been guilty of incredible folly in trying to force the American producers to buy one punk French picture for every three American pictures. The withdrawal of our pictures will wreck the French movie theaters.

One would think the French producers would be ashamed to confess that their product was so lacking in appeal that French pictures would have to be protected by blackjack legislation.

BOULEVARD STOP SOUGHT

Making Fairfax avenue a boulevard stop between Hollywood and Pico boulevards was requested in a resolution introduced in the City Council yesterday by Councilman Alber. The resolution was referred to the Police Commission.

ALMA RUBENS AT PATTON

Actress Placed in Institution After Outbreak and Night in Psychopathic Ward

After spending the night in the psychopathic ward of the General Hospital Alma Rubens, film actress, early yesterday morning was taken in a private automobile to the Southern California State Hospital at Patton, where she will be confined for treatment as a narcotic addict.

Miss Rubens was admitted to the hospital at Patton yesterday with a group of patients ordered to the institution from Los Angeles, it was admitted by physicians at the hospital. The physicians refused to comment on the actress' case other than to say that "she is doing nicely," although when the physicians were questioned she had been an inmate of the hospital but a few hours.

OUTBREAK REPORTED

Miss Rubens was taken to the General Hospital late Wednesday night from the home of her mother, Mrs. Theresa Rubens, 1745 North Wilton Place, where earlier in the day the actress made a savage attack on her nurse and threatened to kill herself. She screamed and fought deputy sheriffs for ten minutes before she was subdued sufficiently to be taken to the hospital.

It was not necessary yesterday to take Miss Rubens before Superior Judge Gould, presiding in the psychopathic court, to commit her to Patton, for, in the eyes of the court, she was being held as a patient who had violated her recent parole from the hospital at Spadre, where she was committed several months ago by order of Superior Judge McComb.

PAROLED TO RELATIVES

Following the actress' commitment to the institution at Spadre she was placed under treatment for the drug habit. At the end of the treatment the patient was paroled to her mother and her husband, Ricardo Cortez, who removed her to a secluded place at Pomona where she was placed under the care of nurses and guards. She escaped from the place and then was taken to a private sanatorium at Pasadena, where she remained until ten days ago, when she was removed to her mother's home.

Following her entry to the psychopathic ward of the General Hospital Wednesday night the family requested that the patient be taken to Patton for treatment.

ATTORNEY GOUDGE EXPIRES

Mediator in Power Controversy Succumbs to Long Standing Abdominal Disorders

Herbert J. Goudge, attorney, died at the California Lutheran Hospital yesterday after a long illness during which he underwent two operations for abdominal disorder. Funeral arrangements will be completed today.

The close of the life of Mr. Goudge, who was prominent in legal, civic and fraternal circles of Los Angeles for more than a third of a century, followed closely his sixty-sixth birthday anniversary.

HERBERT J. GOUDGE

Mr. Goudge was a member of many lodges, clubs and societies, and a year ago he acted as mediator in a power controversy between the Bureau of Power and Light and the Southern California Edison Company.

FRIENDLY MEDIATOR

The city's Department of Water and Power for many years had been in disputes with the Southern California Edison Company in conflicting programs of expansion, and suits and counter-suits were filed, until Mr. Goudge, realizing the deadlock between the interests, appeared as friendly mediator.

Three major issues were settled through the efforts of Mr. Goudge. In the harbor steam plant controversy the Edison company set aside a Long Beach plant for the power department, saved the city a construction expense of $3,500,000, and further annual costs for maintenance and operation of the proposed city plant.

The second dispute in which the city filed a sheaf of tax claims against the company was settled after the Edison company paid the water and power department $311,000. The third misunderstanding involved the distribution of energy in which the city capitulated.

All parties to the arbitration on August 22, 1928, signed a statement in which credit was given Attorney Goudge as a "friendly intermediary and not as an attorney or representative of either side."

FROM ENGLAND

At the time of his death, Mr. Goudge was elected president of the City Club, and was to have been installed April 1, last, but his illness prevented.

Born in 1863 in London, Eng., Mr. Goudge was educated in the London schools and later was graduated from an English university. After coming to California in 1894 he was admitted to the bar in Ventura county. He came to Los Angeles in 1896 and became assistant City Attorney, a position he held for five years.

Mr. Goudge was married in Los Angeles in 1896 to Miss Nellie Agnes Tighe, and to them were born three children, Agnes, George Philip and Mildred Goudge.

He was a member of the Masons, the California Club, the Union League, San Gabriel Country Club and several other clubs and societies.

BUILDING NEED STRESSED

Assistant Chief Finlinson Gives Facts in Urging Bond Issues for Police and Health Structure

A combined police headquarters and City Jail, together with a health center, will be built under one roof in or near the Civic Center, if the $1,500,000 police and $1,000,000 health department bond issues are voted at the coming June election. The exact location of the proposed building has not been selected.

The need for the new police headquarters was pointed out yesterday by Assistant Chief of Police Finlinson, who will have charge of the campaign for the bonds which has been put under way by the members of the police department.

According to Chief Finlinson's investigations the present station and City Jail was constructed in 1895, when the city boasted of a population of about 75,000. The jail has a capacity of 250 prisoners and now holds more than 300. At the Lincoln Heights Jail, which was built for 550 prisoners, records show more than 700 men confined.

BUILDING CONDEMNED

For the last ten years the official reports of the various grand juries show that the City Jail building has been condemned on account of overcrowded conditions, old plumbing and sanitary conditions. Year after year the records show new building appropriations have been requested with no result.

At present the police headquarters are so inadequate that efficiency is greatly hampered, according to Finlinson. There are no private offices in which to interview citizens who desire to give information and in many cases special squads of detectives and police officers are working in rebuilt portions of the old building without proper light or air.

RECORDS INACCESSIBLE

A record bureau which is second to none in the country is housed at present in a space so small and cramped that many of the records cannot be located when needed and the safety of the more than 500,000 police records of felony and misdemeanor cases, together with 190,000 fingerprints, many of which cannot be replaced, are in danger from the fire menace present in the old building.

From figures worked up by the department it is estimated that the police bonds, if voted, will only cost the taxpayers ½ cent a year on every $100 of assessed value over a period of twenty years.

AUNT HET

BY ROBERT QUILLEN

"Pa used to have me cut his hair until he said somethin' hateful about my brother Ben once when I was cuttin' close to his ear."

(Copyright, 1929, Publishers Syndicate)

WHAT'S DOING TODAY

[illegible] Times cooking class meets in [illegible] Southwest Building demonstration rooms, 130 South Broadway, at [illegible] p.m., under the direction of [illegible] Mabelle (Chef) Wyman. Free [illegible]. Elevators to door.

Los Angeles City Club luncheon meeting and community singing, clubhouse, 833 South Spring street, noon.

Women's University Club of Los Angeles dinner-dance, clubhouse, 943 South Hoover street, evening.

Free public lecture, central library, 530 South Hope street, 8 p.m. Dr. E. Van Norman Emery will speak on "Child Guidance Clinic."

Loyal Women's Sewing Society of the Stanton Relief Corps meeting, Patriotic Hall, 1816 South Figueroa street, all day.

Hollywood chapter, Daughters of the American Revolution meeting for election of officers, Hollywood Congregational Church, afternoon.

California Women of the Golden West meeting and tea, Gaylord Hotel, afternoon.

Chicago Women's Club meeting, Minnie Barton Home, 2118 Trinity street, noon.

United Commercial Travelers' Association meeting, 1040 South Grand avenue, 9:30 p.m. William G. Bonelli and John C. Porter will speak.

Masonic Club of Los Angeles luncheon meeting, clubhouse, noon. Dr. John Oliver will speak on "American Ideals and the Cultivation of International Good Will."

Altrurian Club ex-Rotarians luncheon meeting, Los Angeles Athletic Club, 431 West Seventh street, noon.

Sigma Alpha Epsilon Fraternity luncheon, University Club, 614 South Hope street, noon.

W.C.T.U. of Los Angeles meeting, First Methodist Church, Eighth and Hope streets, 2 p.m. Mary Allen Coffey will speak.

Lafayette Alumni Association of Southern California dinner meeting, University Club, 614 South Hope street, evening.

Shakespeare Club of Los Angeles meeting, 715 Park View avenue, evening. Dr. Frederick Warde will speak.

Southwest Museum exhibit, Highland Park, afternoon.

Free permanent California exhibit, scenic motion pictures, State Exposition Building, Exposition Park, 10 a.m. to 4:30 p.m.

Los Angeles Museum exhibit, Exposition Park, 10 a.m. to 4:30 p.m.

California Botanic Gardens plant exhibit, Mandeville Canyon, 9 a.m. to 4 p.m.

The Huntington Library and Art Gallery are open to those holding admission cards from 1:30 to 4:30 p.m. Admission cards may be obtained by sending a stamped and self-addressed envelope to the library in San Marino, Cal.

Baseball, Wrigley Field, 2:30 p.m. San Francisco vs. Los Angeles.

Motion Pictures

Biltmore, Fifth at Grand—"Show Boat."

Broadway Palace, Broadway between Sixth and Seventh—"Close Harmony."

Fox Criterion, 642 South Grand avenue—"The Trial of Mary Dugan."

Fox Carthay Circle, Wilshire at Carthay Center—"The Black Watch."

Million Dollar, Broadway at Third—"Abie's Irish Rose."

Grauman's Chinese, 6925 Hollywood Boulevard—"Broadway Melody."

Loew's State, Seventh and Broadway—"Thru Different Eyes."

Paramount, Sixth and Hill—"A Dangerous Woman."

Tower, Eighth and Broadway—"Molly and Me."

United Artists, Broadway near Ninth—"Coquette."

Warner Brothers, Hollywood at Wilcox—"The Time, the Place and the Girl."

Fox Grauman's Egyptian, 6708 Hollywood Boulevard—"The Letter."

Fox West Coast Uptown, Tenth and Western—"Wild Party."

Fox Boulevard, Washington and Vermont—"Spies."

Stage

Belasco, Eleventh and Hill—"Night Hostess."

Egan, Figueroa at Pico—"Illegitimate."

El Capitan, Hollywood near Highland—"Burlesque."

Figueroa Playhouse, Figueroa near Ninth—"The World We Live In."

Mission Playhouse, San Gabriel—Dark.

Vine-street, Vine near Sunset—"The Ghost Train."

Hollywood Play House, 1733 North Vine—"This Thing Called Love."

Majestic, Ninth and Broadway—"Streets of New York."

Mason, 127 South Broadway—Dark.

Mayan, Eleventh and Hill—"Let Us Be Gay."

Orange Grove, Grand and Seventh—"The Night Hawk."

Hollywood Music Box, 6126 Hollywood Boulevard—"Strange Interlude."

President, 744 South Broadway—"Skidding."

Varieties

Burbank, Sixth and Main—Burlesque.

Follies, Fourth and Main—Burlesque.

Orpheum, Ninth and Broadway—Duncan Sisters.

Hillstreet, Eighth and Hill—"Two Weeks Off."

Pantages, Seventh and Hill—"Trial Marriage."

PIONEER CLUB WOMAN DIES AT GLENDALE

GLENDALE, May 16.—Mrs. May Cooley Church, 61, wife of Fred O. Church, a pioneer resident of Glendale, and a charter member of the Tuesday Afternoon Club, died today at her home, 225 North Orange avenue. Up till the last year Mrs. Church was active in the Glendale Republican Women's Club. After coming to California Mrs. Church spent her girlhood in Pasadena.

Besides her husband she is survived by two daughters, Miss Elsie E. Church, a teacher in the Glendale schools, and Miss Edith May Church, school librarian at Hanford. Funeral services will be held Saturday, the Christian Science ritual being used, and interment will be made in Forest Lawn Memorial Park.

BUSINESS BREVITIES
(Advertising)

The Times Branch Office, 621 South Spring street. Advertisements and subscriptions taken. Telephone MEtropolitan 0700.

THE WEATHER
(Official Report)

LOCAL OFFICE, U. S. WEATHER BUREAU, Los Angeles, May 16.—(Reported by H. B. Herzer, Meteorologist.) [illegible]

WEATHER CONDITIONS. [illegible]

SUN, MOON AND TIDES. [illegible]

LOCAL TEMPERATURES. [illegible]

LOCAL FORECAST [illegible]

STATE FORECAST [illegible]

ARIZONA FORECAST [illegible]

COLORADO RIVER [illegible]

TEMPERATURES [illegible]

VITAL RECORD

INTENTION TO MARRY

[illegible]

BIRTHS

[illegible]

DIVORCE SUITS FILED

[illegible]

DIVORCE DECREES GRANTED

[illegible]

NATURALIZATION PETITIONS

[illegible]

OFFICIAL DEATH LIST

[illegible]

DEATHS
With Funeral Announcements.

[illegible]

WILMANS. May 13, at 776 Hyperion avenue, Louise Wilmans, aged 75 years, beloved mother of Louis J. Wilmans, Mrs. Alice M. Raphael and the late Arthur S. Wilmans, and grandmother of Arthur S. Wilmans, Jr.

Services will be held Friday afternoon at 2 o'clock in Garrett Brothers' Mortuary, 921 Venice Boulevard.

ZUDICK. Sol Zudick.

Services today at 12 noon at Malinow & Simons, 1218 South Flower street.

FUNERAL NOTICE

Members of Hollenbeck Lodge, No. 319, F. & A. M., will assemble at Evergreen Cemetery, Saturday, May 18, at 4 p.m., for the purpose of conducting the funeral of our late brother, William T. Dalzell.

ALFRED WHITEHEAD, W.M.
J. WILL DICK, Secretary.

FUNERAL DIRECTORS

RUPPE MORTUARY
950 West Washington Street
WEstmore 3307

PAUL D. ROBINSON
Former president of Robinson & Adair, Inc.
1061 West Washington. WE. 1061

EDWARDS BROTHERS, INC.
SERVICE, ECONOMY, RELIABILITY
936 Venice Boulevard (18th st.) WE. 5848

BRESEE BROTHERS
FREE PARKING IN PRIVATE GARAGE
855 SOUTH FIGUEROA. PA. 3125.

E. Clair Overholtzer Co.
WE. 6147. 1236 South Grand.

GARRETT BROTHERS
921 Venice Boulevard (18th st.) WE. 2030.

SHARP & O'CONNOR
931 Venice Boulevard. WE. 4448.

CEMETERIES

Forest Lawn Memorial Park
Among the Hills
The Most Famous Cemetery in America
Home of the Little Church of the Flowers
Glendale avenue and San Fernando Road.
Telephone ALbany 1131.

HOLLYWOOD CEMETERY
Conveniently accessible—a beautiful hallowed park in the heart of the city, yet sacredly private and secluded. Mausoleum, Crematory, Columbarium all set 'midst an environment of landscape beauty. Perpetual care. Beautiful Hollywood Cemetery Chapel available for daytime or evening services without cost. 6000 Santa Monica Blvd. HE. 3830. HO. 8455.

INGLEWOOD PARK
Southern California's Largest Cemetery
A Burial Ground Founded for Eternity
Mausoleum—Beautiful Chapel—Crematory.
TU. 6464. TH. 6837.

MAUSOLEUMS

ANGELES ABBEY
Close-by Los Angeles on Long Beach Blvd. Crypts and Niches reasonably priced. Visitors welcome. Office, 803 Central Bldg. Telephone TUcker 9332.

Forest Lawn Mausoleum
The Largest Mausoleum in California
Anchored in the rock of the everlasting hills.
Forest Lawn Memorial Park
Glendale avenue and San Fernando Road.

Inglewood Park Mausoleum
An everlasting BURIAL PLACE of unequaled Dignity and Beauty
City office, TU. 6464. Cemetery, TH. 6837.

FLORISTS

FOREST LAWN FLOWER SHOP
Adjoining
The Little Church of the Flowers
Forest Lawn Memorial Park
Flowers for every occasion.
ALbany 1121
Location Assures Your Flowers On Time.

MONUMENTS

MONUMENTS, MARKERS, MAUSOLEUMS
VICTOR GRANITE CO.
5975 Santa Monica Blvd. HO. 3182.

CEMETERY LOTS

THREE or more graves, high sloping ground nr. Maus. and entrance, Inglewood Cem., from owner. Must sac. EM. 7152.

CASH paid for cemetery prop. Memorial Sales Co., 561 I. W. Hellman Bldg. VA.1557

200 square feet, Sec. L, lot 139, Forest Lawn Cemetery. Owner, 3441 Second ave.

NOTICIAS MUNDIALES DE ULTIMA HORA

NOTAS TELEGRAFICAS

El Graf Zeppelin Vuelve la Proa Hacia Friedrichshafen

FRIEDRICHSHAFEN (Alemania) Mayo 16.—Esta noche ha emprendido lentamente el regreso rumbo a su puerto de matrícula, desde el Mediterráneo, el dirigible Graf Zeppelin, con dos de sus cinco motores descompuestos y con dieciocho pasajeros chasqueados a bordo, que confiaban en que sería Lakehurst (Nueva Jersey) su primera escala.

En sus doce horas de vuelo, el dirigible gigante llevaba recorridas cerca de 1000 millas, e iba volando entre las islas Baleares y Gibraltar. Desde este punto contaba con enderezar la proa hacia las Azores, para seguir por Bermuda rumbo a las costas americanas.

En vez de ello, la avería de los motores, que radica quizá en los cigüeñales o las bielas, ha obligado a su capitán, el doctor Hugo Eckener, a poner proa hacia el tinglado de Friedrichshafen. Esta decisión fue tomada por el jefe de la aeronave a las 6:35 p.m. (9:35 a.m., hora oficial del Pacífico).

Perecieron Seis Médicos de la Plantilla del Hospital

CLEVELAND, Mayo 16.—Todo el mundo lamenta aquí hoy la pérdida de seis médicos del personal de la clínica de Cleveland donde se registró la terrible explosión que ha cobrado tantas vidas. Estos seis facultativos eran reconocidas autoridades en los ramos a que se habían dedicado.

El doctor C. E. Locke, especialista del cerebro, condujo a catorce pacientes y a una enfermera hasta el piso superior del edificio, y luchó contra los gases deletéreos. Los bomberos lo rescataron por un agujero practicado en el techo, y lo revivieron; pero el mortífero gas venció e hizo más adelante sucumbir al doctor.

Otro de los que perdieron la vida fue el doctor Harry Anison. Los doctores John Borrello, Roy A. Brintnall y C. S. Hunter atendían a sus pacientes, y con ellos perecieron cuando los alcanzaron los humos.

Se les Niega a Muchos Petroleros el Permiso de Explorar

WASHINGTON, Mayo 16.—El delegado Moore, de la Dirección General de Tierras, ha comunicado hoy al ministro Wilbur que, desde la fecho en que se anunció, hará como dos meses, el programa de conservación del petróleo del presidente Hoover, han sido denegadas 5528 solicitudes de permisos para explorar, y han sido cancelados 2128 permisos ya expedidos.

La Dirección General de Tierras ha tramitado un total de 18,000 expedientes desde que se inauguró el programa de economía de petróleo. En 10,353 casos, se ha intimado a los tenedores de permisos que se presenten a aducir razones por las que no deba cancelárseles esos permisos.

NOTAS LOCALES

Catalina Ha Repartido 10,000 Invitaciones para la Apertura de su Casino

El 29 del actual se efectuará la solemne apertura del Casino de Catalina, cuya construcción ha importado $2,000,000. La isla mágica invitará ese día al público para que abra el "Cofre de los Placeres", con arreglo a un programa que consta en atrayentes anuncios distribuidos por correo entre 10,000 personas de todas partes del país.

J. H. Patrick, presidente de las empresas occidentales de Wrigley, hace observar que dichos anuncios no constituyen invitaciones exclusivas, pues el público en general queda invitado para tomar parte en las fiestas de inauguración.

"El ánimo del señor Wrigley", dice Patrick, "ha sido hacer de Catalina una isla de recreo para todo el mundo. El Casino de Catalina es el esfuerzo culminante de un programa de diez años de mejoras, tendientes todas a proporcionar facilidades al público para que se divierta y entretenga por sumas de dinero que están al alcance de todos los bolsillos."

Charlas Infantiles para Chiquillos de Escuela

II.

Para ser muchacho, Robertito Fulton dibujaba muy bien. Hacía figuritas muy bonitas (Little Robert Fulton could draw very well for a boy. He made some pretty little drawings). Los fabricantes de escopetas las grababan en sus armas (These the gun makers put on their guns).

Fulton iba muchísimo a los talleres de escopetas, pues le gustaba ver cómo se hacían las cosas (Fulton went to the gun shops a great deal. He liked to see how things were made). Probó a hacer para sí un fusilito de aire (He tried to make a small air gun for himself).

Siempre estaba tratando de hacer diversas cosas (He was always trying to make things). Se hizo de un poco de azogue, y estaba tratando de utilizarlo en algo; pero no quería decir lo que deseaba hacer. De allí que los armeros le pusieran Beto el de Azogue (He got some quicksilver. He was trying to do something with it. But the would not tell what he wanted to do. So the gunsmiths called him Quicksilver Bob).

MASONS CONDUCT FUNERAL

ARCADIA, May 16.—Masons paid their last respects to Edgar C. Hawley, 79 years of age, retired banker, who died Tuesday at his home, 65 Owen avenue, this afternoon when funeral services were conducted from the Renaker chapel here.

Arcadia Lodge 547 F. & A. M. officiated for Dundee (Ill.) Lodge No. 190, F. & A. M., of which the deceased was a prominent member.

The deceased came to Arcadia three years ago retired from public life. He was a banker, a former member of the Illinois State Legislature and assistant comptroller of Chicago, where he was born February 20, 1850. He leaves one daughter, Mrs. Esther Hunt Ouiment, and two grandchildren, Esther Mary Hawley, and William Edgar Hawley of Madison, Wis.

Interment was made in Mountain View Cemetery in Pasadena.

MOTHS?

Kill them this easy way. F.A.G. reaches every crack and crevice day and night. Not a spray. Harmless—leaves no odor. 50¢ at all Drug and Department stores.

F.A.G. 50¢
MOTH INSURANCE

CONSTIPATION?
Rid system of poisons with genuine
Carlsbad Sprudel Salt
at your druggist. Write for "The Whole Story" to the Carlsbad Products Company, 120 West 42nd St., New York.

Announcement
Myron W. Reed, President of
REED BROTHERS CO.
takes great pleasure in announcing that the names of John W. Tapley and Frank E. Geiger who are now entering upon their sixth year of effective service with this firm as junior partners will henceforth have a place in the firm name. Our many friends will see in this inclusion deserved recognition of the high position these men have attained in the profession and in the service of their firm which the firm is proud to acknowledge. In the future, therefore the firm of REED BROTHERS CO., though leaving unchanged its corporate name, will be publicly designated.

REED BROS., TAPLEY & GEIGER
REED BROTHERS CO. (Inc.)
FUNERAL DIRECTORS
721 W. WASHINGTON ST. LOS ANGELES
Phone WEstmore 5151

CANADIAN NATIONAL — TO EVERYWHERE IN CANADA

JASPER NATIONAL PARK
Canada's Rocky Mountain playground

$99.00
Round Trip from
Los Angeles

Great, grenadier peaks shoulder the sky..... mile-high mirror lakes sparkle in startling beauty with the reflections of famous living glaciers.

At Jasper Park Lodge there is Canada's finest golf course (Golf Week Sept. 7th-14th); canoeing, fishing, riding, swimming in a warmed outdoor pool; daily hikes and tours with Swiss guides—all of your favorite vacation sports in a setting of breathtaking beauty!

The perfect way to visit Jasper is on the great Triangle Tour of British Columbia—1300 miles by rail, 600 miles by water—or stop over on the *cool* way East.

Low Summer Fares East, May 22nd

ALASKA
Weekly Sailings, Vancouver & Prince Rupert
—an inexpensive side-trip

CANADIAN NATIONAL
The Largest Railway System in America

H. R. BULLEN, General Agent, 607 South Grand Avenue. Telephone TRinity 5751, Los Angeles

Los Angeles Times

In Two Parts—44 Pages

FRIDAY MORNING, MAY 17, 1929. C

CITY NEWS—EDITORIAL—SOCIETY—THE DRAMA

FILM - MERIT TROPHIES AWARDED

Recognition Bestowed for Notable Achievements

Outstanding in Cinema Art

Left to right—Benjamin Glazer, first award for adaptation of "Seventh Heaven;" Douglas Fairbanks, president of the Academy of Motion-Picture Arts and Sciences; Janet Gaynor, first award for her performances in "Seventh Heaven," "Sunrise" and "The Street Angel;" Karl Strauss, first award for photography on "Sunrise;" Frank Borzage, first award for directing dramatic picture, "Seventh Heaven;" Joseph Farnum, first award for title writing; Lewis Milestone, first award for directing comedy pictures, "Two Arabian Knights;" William C. Menzies, first award for art direction of "The Tempest" and "The Dove."

IN THE presence of more than 400 notables of the motion-picture world the awards for outstanding individual performances in the film industry were presented formally last night at the annual banquet of the Academy of Motion-Picture Arts and Sciences in the Roosevelt Hotel. This was the second anniversary of the formation of the academy.

The award for the best acting performances of the year were given to Janet Gaynor for her performance in "Seventh Heaven" and other photoplays, and Emil Jannings for performances in "The Way of All Flesh" and "The Last Command." The first award for directorial work was given Frank Borzage for his direction of "Seventh Heaven." The award for the best comedy picture went to Lewis Milestone for "Two Arabian Knights." Benjamin Glazer will receive first prize for his adaptation of "Seventh Heaven." The title-writing award went to Joseph Farnham. Charles Rosher and Karl Struss received the first award for cinematography of "Sunrise." Struss accepted the award for both of them as Rosher is in England. The art direction award was given William C. Menzies for art direction of "The Tempest."

The first prize for engineering effects was given Roy Pomeroy for his work in "Wings." Pomeroy was not present.

Paramount Famous-Lasky Corporation received first prize for the production of the most outstanding picture during the year, which was "Wings." Adolph Zukor made the acceptance speech for the corporation by means of a talking film. He is now in New York. The Fox company received the highest award for the production of the most unique and artistic picture, "Sunrise." The acceptance was made by Winfield Sheehan, vice-president and general manager.

Special first awards were made to Warner Brothers for producing "The Jazz Singer," pioneer talking picture. Acceptance was made by Darryl Zanuck, associate executive of the company, on behalf of the late Sam Warner, who had charge of its first Vitaphone development. A special first award was given to Charles Chaplin for writing, acting, directing and producing "The Circus."

Douglas Fairbanks, the president of the academy, introduced William C. De Mille, who acted as master of ceremonies in awarding the prizes which were statuettes gold and bronze. Certificates were

(Continued on Page 2, Column 3)

FUND DRIVE OBJECTIVES TO BE TOLD

United Jewish Welfare Group to Raise $200,000 to Support Agencies

Irving H. Hellman, president of the United Jewish Welfare Fund appeal for $200,000 for the relief and reconstruction of numerous national and international Jewish institutions, announced that the campaign committee is preparing for a conference to be held at 10 a.m. Sunday at the Jewish Alliance Auditorium, 1225 South Union avenue.

Delegates representing every Jewish organization in the city will be present to determine ways and means for launching the appeal. Speakers will inform the gathering of the work being done by participating agencies. Information of progress made by the United Palestine Appeal in its task of rebuilding the national Jewish homeland in Palestine, and of the settling of thousands of declassed families on the soil of Russia, will be given.

The United Jewish Welfare Fund has been created as a permanent body to enable the local Jewish community to contribute its share to all Jewish causes which are not local nor supported by the local Community Chest.

New Collection of Cartridges to Aid Officers

Providing new facilities for the detection of crime by deputy sheriffs, Deputy Sheriff Weybright yesterday presented a collection of seventy-one assorted cartridges and sixteen test-fired bullets to Capt. Bright, chief of the Sheriff's homicide investigation detail.

The rifle shells range from a .22 short to a large .405 cartridge used by sportsmen in big-game hunting. Another shell of .50 caliber carrying a powder charge of 110 grains fires an explosive bullet and is used frequently by gunmen, Weybright said.

When the collection is finished it will enable officers to determine quickly the kind of gun used in any crime, Capt. Bright stated.

DAVISON OFF TO VIEW BAY AIR FIELDS

Assistant War Secretary Changes Plans for Tour to Select Army Base

An unexpected change of schedule in his tour of inspection of army aviation fields caused Assistant Secretary of War Davison to take off in an army transport plane from Vail Field yesterday morning for Crissey Field, San Francisco.

Although Secretary Davison made no comment on his change of plans, it is believed that he is anxious to inspect sites which Oakland and San Francisco are offering the Army for its western aviation supply and repair depot in competition with local and San Diego sites. The Secretary had planned to wait until today for the San Francisco hop.

At the close of an inspection of the Long Beach site on Wednesday, Secretary Davison described it as ideal through his chief executive officer, Maj. D. C. Emmons. The Army plans to put more than $2,000,000 into its western base when a location is chosen.

Besides his trip to the Long Beach field, Secretary Davison inspected the three local army airdromes at Clover Field, Ross Field and Griffith Park Field.

The Secretary and his staff are touring the country in a trimotored Fokker, similar to the record-breaking Question Mark. The ship is piloted by Lieuts. Hegenberger and Maitland, with Sergt. Hooe as mechanic.

PLANS LAID FOR CONDEMNATION

Mattoon Acts on Proposed Spring-Street Extension

Project in Conformity With New Civic Center Idea

Eighty-three Parcels of Land Involved in Proceedings

County Counsel Mattoon yesterday began plans to condemn eighty-three parcels of land for the extension of Spring street from Temple street to Sunset Boulevard in conformity with the new Civic Center plan.

The route of the new extension is along the side of Fort Moore Hill north of the Hall of Justice, and considerable excavation of the hill will be necessary to make the street conform to grade. The old County Jail building, now used as a storehouse, is directly in the line of the extension and will be razed to make way for the new street.

According to the Civic Center plans, New High street, north of Temple, will be abandoned, and considerable space will be made available to the government for an addition to the Federal Building.

CO-OPERATION ORDERED

The Supervisors have instructed the county counsel to co-operate with city attorneys in the project. It is planned for the city to acquire and pay for land enough for an eighty-foot width of Spring street. The county will pay for the remaining area condemned, and will add it to the new Civic Center area.

The county now owns some of the property in the condemnation area, as it has been the policy of the Board of Supervisors to buy land whenever it was offered for sale at what was considered a reasonable price.

NEXT MOVE

With Spring street widened through to Sunset Boulevard, and New High street abandoned, the next move in the Civic Center area is expected to be the changing and widening of Temple street to conform to the new plans. This thoroughfare will leave its present location at Olive street, and will pass over the Pacific Electric tunnel north of where the street now lies.

Crossing Broadway at the present intersection of California street, the new street will pass directly north of the Hall of Justice, and will continue past Main street to a junction with Alameda at Aliso, forming a through east and west artery in connection with that thoroughfare.

Last Rites for Local Builder Will Be Today

Last rites for Andrew M. Hargis, local builder and capitalist, will be conducted at 4 p.m. today at the Little Church of the Flowers, Forest Lawn Memorial Park.

Mr. Hargis, 64 years of age, had been a resident of Los Angeles since 1913. Born in Sharpsberg, Ill., he went to Grand Island, Neb., and founded the Grand Island Business College there when he was 19. He continued as president of the college for many years and was active in Grand Island civic and social affairs. On July 1, 1888, he was married to Mabel Evans of Grand Island.

He was a member of the Jonathan Club, the Club Casa del Mar and the Methodist Church. He leaves his widow and one daughter, Mrs. Cornelius P. Hill of Los Angeles. The family home is at 2007 North Hobart Boulevard.

Interment will be in a temporary vault at the Little Church of the Flowers. W. M. Strother is in charge of funeral arrangements.

BREAD BROKEN IN SECRET CONFERENCE

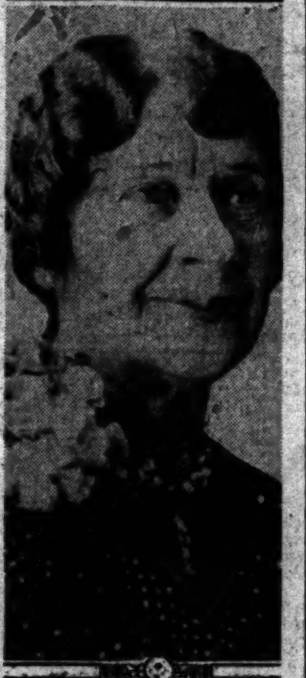

Above—Aimee Semple McPherson
Below—Mrs. Minnie Kennedy

EVANGELIST AND MOTHER IN MEETING

Mrs. Kennedy Again Will be Identified With Temple Says Undenied Rumor

"Mother" Minnie Kennedy and Aimee Semple McPherson yesterday broke bread together at Angelus Temple in a secret meeting and at its conclusion rumors were circulated that the woman whose business management made the temple one of the most successful institutions in the West again will resume charge of the church's business affairs.

As surprising as the closely guarded fact that Mrs. Kennedy had returned to Los Angeles from Seattle and other Washington points where she has been conducting revival services was the indication that the breach which caused Mrs. McPherson and her mother to separate a year ago had been fully healed.

Mrs. McPherson last night was reluctant to discuss the meeting and would neither confirm nor deny that Mrs. Kennedy again will take charge of temple business affairs.

"Mother and I lunched today at a Palos Verdes cafe and then returned to the temple for a late afternoon conference. We are again in accord and I am sure there will be no more so-called breaks between us," the evangelist said.

The pastor neither would affirm reports that Mrs. Kennedy again will join the property and other finances which were given her when she virtually was ousted from the

(Continued on Page 2, Column 2)

TIRE FACTORY TO BE DOUBLED

Firestone Company Plans Expansion Program

Move Will Make Plant One of Largest in West

Extension of Markets to Foreign Ports Forecast

The $7,000,000 Los Angeles Firestone factory, formally opened here less than six months ago, will be doubled in size and its productive capacity vastly increased, according to advices received here last night from Akron, the home city of the Firestone organization. While admitting an expansion will take place, Firestone executives here last night declared that no official announcement can be made pending decision by the executive officers in Akron on certain important details.

It is reported that when the proposed enlargements are completed the Firestone factory will have a production of 12,000 tires and 14,000 tubes daily. The present production is 5000 tires and 7000 tubes each day. To care for this tremendous increase in productive capacity the floor space at the factory will be more than doubled with the additions to be built on each side of the present main factory and mechanical buildings, if the tentative Firestone plans learned last night are carried through.

DECISION HELD UP

That the complete expansion program may be finally settled by this morning and announced at the noon monthly meeting of the industrial committee of the Los Angeles Chamber of Commerce was admitted last night by C. A. Myers, director of engineering of the Firestone company, although he added announcement may be delayed for several days.

While an extensive Firestone expansion here seems certain, the announcement of its exact extent is believed to be temporarily held up pending decision as to whether to build the entire increased production needed by Firestone partly at the Los Angeles plant and partly at the Akron plant, or entirely at the Los Angeles plant. Akron advices state that Harvey S. Firestone, president of the company and world-famous industrialist, is expected to settle definitely this point in a few days, possibly today. Should Mr. Firestone decide to obtain all of the increased production the company requires by enlarging the Los Angeles factory the local plant will become one of the greatest manufacturing institutions in the western territory.

MARKET TO BE WIDENED

This would mean that the market to be served by the Firestone factory, now confined to the eleven western States, will undoubtedly be extended over a considerably wider area and will in all probability embrace many additional markets in the overseas trade.

The Firestone plant is located on a forty-acre site near South Gate. Harvey S. Firestone came to Los Angeles June 17 of last year and personally built the first tire at the Los Angeles plant. At that time he made the prediction that Los Angeles was in a position to supersede Akron as the world's leading tire manufacturing center. The formal opening of the plant was held during the week of December 4 of last year when more than 100,000 people watched the manufacture of Firestone tubes.

Funeral Halts Cement Trial

Superior Judge Downs yesterday adjourned court during the afternoon to permit Peter Perry, defendant in the suit of the Riverside Portland Cement Company against the city of Glendale, to act as pallbearer at the funeral of Stephen C. Packer, prominent Glendale citizen, who was buried yesterday.

The suit has been on trial before Judge Downs for several weeks.

OLE HANSON TO SPEAK

Ole Hanson, former Mayor of Seattle, will be the principal speaker this evening at a meeting of Norwegians in T.V.G Auditorium, 9 West Washington street, in celebration of the One Hundred and Fifteenth anniversary of Norway's independence. The Norwegian Male Chorus will conduct the program.

The Lancer

by Harry Carr

YOU have to look on this picture; then on that.

Mr. George Bernard Shaw says he wrote for nine years before he managed to earn $25. Miss Anne Nichols perpetrated "Abie's Irish Rose" and harvested millions. Mr. Shaw created a new school of drama; but so did Miss Nichols.

What's the use?

SAFETY FIRST

F. Trubee Davison, Assistant Secretary of War, is in Los Angeles to look after our air defenses. He is a charming gentleman and I hope he enjoys his stay. But—having seen the horrors of war in the air—I am not oppressed with anxiety as to the importance of his mission. My idea of the safest place one could find in the next war is any spot which has been selected as a target by the bombing planes.

TAX SHARKS

The Supreme Court has handed a swat to the tax sharks who live by the forecloseures on delinquent liens. But this does not relieve the State Legislature or even the City Council of responsibility.

It is disgraceful that property owners should be harassed by a system so stupid and vicious as our method of levying assessments. About half the time you have trouble with your property on account of bills that you don't know you owe. I once had to pay $44 to settle an assessment bill of $1.25. Old Poker Davis would have been ashamed to have collected it. And the crooks who collected it were operating under the authority and protection of our State laws.

These laws have made investors gun shy about California real estate.

WOMEN'S CLUBS AROUSED

The most tiresome of all offenders are those who go about creating situations. The cigarette companies are putting themselves in that class. These billboard ads showing young girls smoking "pills" are lighting a fire that will be hard to put out. And it isn't a fire on the end of a cigarette, either.

STARTING THINGS

One of the blissfully restful things about Calvin Coolidge was that he didn't start things. He waited until somebody batted the ball before he tried to put the runner out. "When about to do something—don't," is good advice in about 98 per cent of all human equations.

SURPRISE PACKAGES

What makes the newspaper business an alluring profession is that you don't know what is going to happen next. Every day is Christmas morning with the packages to unwrap.

REPRESSIVE

The French motion-picture interests have been guilty of incredible folly in trying to force the American producers to buy one punk French picture for every three American pictures. The withdrawal of our pictures will wreck the French movie theaters.

One would think the French producers would be ashamed to confess that their product was so lacking in appeal that French pictures would have to be protected by blackjack legislation.

BOULEVARD STOP SOUGHT

Making Fairfax avenue a boulevard stop between Hollywood and Pico boulevards was requested in a resolution introduced in the City Council yesterday by Councilman Alber. The resolution was referred to the Police Commission.

ATTORNEY GOUDGE EXPIRES

Mediator in Power Controversy Succumbs to Long Standing Abdominal Disorders

Herbert J. Goudge, attorney, died at the California Lutheran Hospital yesterday after a long illness during which he underwent two operations for abdominal disorder. Funeral arrangements will be completed today.

The close of the life of Mr. Goudge, who was prominent in legal, civic and fraternal circles of Los Angeles for more than a third of a century, followed closely his sixty-sixth birthday anniversary.

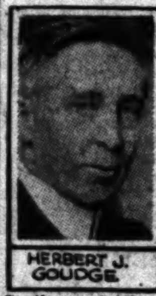

HERBERT J. GOUDGE

Mr. Goudge was a member of many lodges, clubs and societies, and a year ago he acted as mediator in a power controversy between the Bureau of Power and Light and the Southern California Edison Company.

FRIENDLY MEDIATOR

The city's Department of Water and Power for many years had been in disputes with the Southern California Edison Company in conflicting programs of expansion, and suits and counter-suits were filed, until Mr. Goudge, realizing the deadlock between the interests, appeared as friendly mediator.

Three major issues were settled through the efforts of Mr. Goudge. In the harbor steam plant controversy the Edison company set aside a Long Beach plant for the power department, saved the city a construction expense of $3,500,000, and further annual costs for maintenance and operation of the proposed city plant.

The second dispute in which the city filed a sheaf of tax claims against the company was settled after the Edison company paid the water and power department $311,000. The third misunderstanding involved the distribution of energy in which the city capitulated.

All parties to the arbitration on August 22, 1928, signed a statement in which credit was given Attorney Goudge as a "friendly intermediary and not as an attorney or representative of either side."

FROM ENGLAND

At the time of his death, Mr. Goudge was elected president of the City Club, and was to have been installed April 1, last, but his illness prevented.

Born in 1863 in London, Eng., Mr. Goudge was educated in the London schools and later was graduated from an English university. After coming to California in 1894 he was admitted to the bar in Ventura county. He came to Los Angeles in 1896 and became assistant City Attorney, a position he held for five years.

Mr. Goudge was married in Los Angeles in 1896 to Miss Nellie Agnes Tighe, and to them were born three children, Agnes, George Philip and Mildred Goudge.

He was a member of the Masons, the California Club, the Union League, San Gabriel Country Club and several other clubs and societies.

ALMA RUBENS AT PATTON

Actress Placed in Institution After Outbreak and Night in Psychopathic Ward

After spending the night in the psychopathic ward of the General Hospital Alma Rubens, film actress, early yesterday morning was taken in a private automobile to the Southern California State Hospital at Patton, where she will be confined for treatment as a narcotic addict.

Miss Rubens was admitted to the hospital at Patton yesterday with a group of patients ordered to the institution from Los Angeles, it was admitted by physicians at the hospital. The physicians refused to comment on the actress' case other than to say that "she is doing nicely," although when the physicians were questioned she had been an inmate of the hospital but a few hours.

OUTBREAK REPORTED

Miss Rubens was taken to the General Hospital late Wednesday night from the home of her mother, Mrs. Theresa Rubens, 1745 North Wilton Place, where earlier in the day the actress made a savage attack on her nurse and threatened to kill herself. She screamed and fought deputy sheriffs for ten minutes before she was subdued sufficiently to be taken to the hospital.

It was not necessary yesterday to take Miss Rubens before Superior Judge Gould, presiding in the psychopathic court, to commit her to Patton, for, in the eyes of the court, she was being held as a patient who had violated her recent parole from the hospital at Spadra, where she was committed several months ago by order of Superior Judge McComb.

PAROLED TO RELATIVES

Following the actress' commitment to the institution at Spadra she was placed under treatment for the drug habit. At the end of the treatment the patient was paroled to her mother and her husband, Ricardo Cortez, who removed her to a secluded place at Pomona where she was placed under the care of nurses and guards. She escaped from the place and then was taken to a private sanatorium at Pasadena, where she remained until ten days ago, when she was removed to her mother's home.

Following her entry to the psychopathic ward of the General Hospital Wednesday night the family requested that the patient be taken to Patton for treatment.

BUILDING NEED STRESSED

Assistant Chief Finlinson Gives Facts in Urging Bond Issues for Police and Health Structure

A combined police headquarters and City Jail, together with a health center, will be built under one roof in or near the Civic Center, if the $1,500,000 police and $1,000,000 health department bond issues are voted at the coming June election. The exact location of the proposed building has not been selected.

The need for the new police headquarters was pointed out yesterday by Assistant Chief of Police Finlinson, who will have charge of the campaign for the bonds which has been put under way by the members of the police department.

According to Chief Finlinson's investigations the present station and City Jail was constructed in 1895, when the city boasted of a population of about 75,000. The jail has a capacity of 250 prisoners and now holds more than 300. At the Lincoln Heights Jail, which was built for 550 prisoners, records show more than 700 men confined.

BUILDING CONDEMNED

For the last ten years the official reports of the various grand juries show that the City Jail building has been condemned on account of overcrowded conditions, old plumbing and sanitary conditions. Year after year the records show new building appropriations have been requested with no result.

At present the police headquarters are so inadequate that efficiency is greatly hampered, according to Finlinson. There are no private offices in which to interview citizens who desire to give information and in many cases special squads of detectives and police officers are working in rebuilt portions of the old building without proper light or air.

RECORDS INACCESSIBLE

A record bureau which is second to none in the country is housed at present in a space so small and cramped that many of the records cannot be located when needed and the safety of the more than 500,000 police records of felony and misdemeanor cases, together with 190,000 fingerprints, many of which cannot be replaced, are in danger from the fire menace present in the old building.

From figures worked up by the department it is estimated that the police bonds, if voted, will only cost the taxpayers ½ cent a year on every $100 of assessed value over a period of twenty years.

AUNT HET

BY ROBERT QUILLEN

"Pa used to have me cut his hair until he said somethin' hateful about my brother Ben once when I was cuttin' close to his ear."

(Copyright, 1929, Publishers Syndicate)

Two Recent Bank Robbery Mysteries Solved From Meager Clews Left Behind by Band

PAIR ARRESTED; ONE CONFESSES

First Man Brought to Jail by Deposit-Box Key

Sudden Affluence Shown by Another Opens Jail

Sheriffs Recover $5600 of Plunder in Bank

Two recent bank robberies were solved yesterday when one man confessed to the hold-up of the California Bank at 3800 Whittier Boulevard on the 8th inst., and a second was identified as the bandit who held up a collector for the Seaboard National Bank on April 29.

Deputy sheriffs, working under Frank Dewar, chief of Sheriff Traeger's robbery investigation detail, have been checking information for the past two weeks, and yesterday arrested Harry L. Mayberry, 32 years of age, who confessed obtaining $1400 in the Whittier Boulevard robbery, and Ira Sturman, charged with the hold-up of A. C. Kooiman, a bank collector at 618 South Olive street.

ONE GOT $9000

Sturman is asserted to have obtained $9000 in his daylight hold-up, and has been in custody since the 13th inst., while deputy sheriffs have been seeking the stolen funds. Yesterday a safety deposit box leased by Sturman was opened and $5600 was recovered and Sturman was identified by Kooiman.

In confessing the hold-up of the California Bank, Mayberry told Deputy Sheriffs West and Hart that he yielded to temptation to rob the bank on the spur of the moment when an automobile salesman insisted that he take a car and drive it around the block for a tryout. Fingerprints found on the automobile were found to be those of Mayberry.

The self-confessed robber also told the officers that he had been ill and out of work for several weeks and that his wife had been ill and creditors were preparing to eject him from his home and repossess the furniture.

PAID UP BILLS

The arrest of Mayberry was brought about by the fingerprint evidence, and the discovery that although out of work he had paid $900 in bills within twenty-four hours after the robbery.

Sturman was arrested for the robbery at 618 South Olive street by Deputy Sheriffs Barner, Fitzgerald, Richey and Ousby. At the time they found a key in his possession which appeared to be for a safety-deposit box. A search was instigated and after checking various banks, the box was found in the Wilshire district. Bank officials told of leasing the box to Sturman, and then permitted a search, which revealed the money. According to the investigators, the entire sum taken from the collector has been accounted for as he made a number of expenditures shortly after the hold-up.

BANDIT IN AUTO

Kooiman had just stepped into his automobile after making a South Olive-street collection when the bandit entered the car, thrust a gun in his side and ordered him to drive down the street. On Flower street, between First and Second streets, the robber ordered Kooiman out of the car and drove away. The auto later was recovered by police.

Mrs. Florence Dyal, also known as Mrs. Florence George, who was taken into custody for questioning at the time of Sturman's arrest, was yesterday released from the County Jail.

Defendant in Impersonation Case Discharged

After testimony had been introduced in United States District Judge Henning's court in the case of William J. Crydell, on trial on a charge of impersonating a naval officer, the court granted a motion of defense counsel, David G. Taylor, that the defendant be discharged. The jury was instructed to, and did return a verdict of not guilty.

Crydell had been accused of obtaining various sums from investors by representing that he was a naval officer and had contracts with the government in connection with the sale of supplies to Coast Guard cutters.

Taylor asserted that the government, represented by Asst. U. S. Atty. Davis, had not proved that Crydell represented himself as a naval officer. The court then granted a motion to dismiss the case. Crydell still stands accused of violating the Dyer Act in transporting a stolen auto across a State line.

PAIR FREED IN PLOT TO ROB WIDOW

District Atto.ney Acquits McEniry and Fisher in Mrs. Neuman Case

Charges of grand theft and conspiracy to commit grand theft preferred against James McEniry and John S. Fisher in connection with the asserted defrauding of Mrs. Frank E. Neuman, aged widow, were dismissed yesterday by Judge Wilson of Superior Court on motion of Dep. Dist.-Atty. Crail, who informed the court the District Attorney's office did not have a case against the men.

McEniry and Fisher were indicted jointly with Sam Wickersham, promoter and art dealer, on a charge of conspiring to defraud Mrs. Neuman of $22,500 in connection with a transaction involving some optical machinery, and on another count with grand theft of $21,500 from Mrs. Neuman. Although McEniry and Fisher were cleared of the charges, the case against Wickersham is still in force and it was reported the District Attorney's office eventually will place him on trial. Yesterday, however, the case was ordered off calendar as to Wickersham owing to the illness of Mrs. Neuman and her inability to appear in court as a witness. It is the plan of the District Attorney's office to reinstate the case against the promoter when Mrs. Neuman is able to give her testimony.

Wickersham now stands convicted of charges of grand theft in connection with his dealings with Mrs. Neuman and is in the County Jail pending decision on his appeal.

EVANGELIST AND MOTHER MEET

(Continued from First Page)

temple, with Mrs. McPherson's assets for extension of temple interests.

Mrs. Kennedy's appearance at the temple early yesterday released the first knowledge that she and her secretary and companion, Kharvina Burbek, had returned secretly to Los Angeles last Saturday.

Yesterday's conference, Mrs. McPherson said, was the first she has had with Mrs. Kennedy since her return here, and she denied knowledge of Mrs. Kennedy's residence here.

"I think, however, that she is stopping in Santa Monica, but I am not sure," Mrs. McPherson said.

Mrs. Kennedy's local business manager, William J. Kitts, could not be located last night.

Shortly after Mrs. Kennedy went north, she announced that she expects to return and assume charge of Angelus Temple affairs. Mrs. McPherson at the time denied the report and no further indication of that possibility appeared until yesterday's meeting.

The first indication that the dove of peace may possibly hover over the temple again, in so far as the quarrel between daughter and mother was concerned, came with the filing of a breach of promise suit against Mrs. Kennedy in Seattle by Rev. H. H. Clark, who asks $50,000 for the asserted tweaking of his heart strings.

Mrs. McPherson became solicitous for her mother's welfare in the impending legal clashes and many telegrams, telephone calls of an endearing nature and a personal visit to Mrs. Kennedy paved the way for the reconciliation that apparently has taken place.

"We want to be let alone now and allowed to go ahead and enjoy each other. Our troubles, both private and legal, now are at an end and we are happy," Mrs. McPherson said.

Just why so much secrecy surrounds Mrs. Kennedy's visit, or why Mrs. Kennedy has remained in strict seclusion for the near week she has been in the city, the evangelist said she is unable to explain.

McGuire Backs John C. Porter for City Mayor

Hugh J. McGuire, member of the Board of Public Works and for four terms president of that body, yesterday indorsed the candidacy of John C. Porter for Mayor. McGuire was the first Mayoralty candidate in the field before the primaries, but withdrew later on account of ill health. McGuire in his statement yesterday said:

"Los Angeles has become one of the large cities of the world. It demands big men to conduct its affairs. Its chief executive must be one capable of real leadership. Its heads of departments must be men and women experienced in their lines, aggressive, efficient, courageous and honest. I believe John C. Porter is capable of the sort of leadership this city requires."

TWINS DIVORCE TWIN MATES

Twin Decrees Granted in Court Here

Lucy Doyle Young and Louise Doyle Young

MRS. LUCY DOYLE YOUNG and Mrs. Louise Doyle Young, twin sisters, were granted twin divorces from their twin husbands in Superior Judge McComb's court yesterday. The twin defendants, Alvin Young and W. Byrl Young, did not appear.

After promising the sisters twin honeymoons in Seattle, the brothers took them to their father's home and kept them there in twin rooms, they testified.

Then, too, the duplicate husbands complained bitterly of the coffee and other breakfast dishes with which they were served, the plaintiffs told the court.

The couples were married at a triple wedding on February 9, last. The third couple, a brother and sister-in-law of the defendants, still are happily married, it is reported.

Junior Chamber Hears Carr on War's Comedies

Conflict between nations and intersectional strife which leads men to take up arms against each other has been regarded as pretty serious business, but that such strife has its lighter side occasionally was shown by Harry Carr, veteran newspaper man and Times columnist, yesterday when he regaled members of the Junior Chamber of Commerce at the Biltmore with humorous anecdotes of the recent Mexican revolution. Mr. Carr covered the "revolution" for The Times.

And aerial warfare, as practiced by the Mexicans, the speaker said, gave the war correspondents a new insight into this most modern method of conflict. "If, in any future wars that may involve the United States, the enemy conducts its aerial warfare over Los Angeles in the manner practiced by the Mexicans in this, their latest misunderstanding, Moosejaw, Sask., and Atlanta, Ga., will be in great danger," he said.

An elaborate program of entertainment was provided by the Junior Chamber through efforts of Dorothy Gulliver, the Vassar glee club girls, the Six Martinellis and Harry Jolson, brother of Al Jolson. Miss Myrna Kennedy, motion-picture actress, was a special guest. Carl Wittenburg presided.

CHAMBER MEMBERS WILL ATTEND FROLIC

One hundred members of the Junior Chamber of Commerce will leave Los Angeles tomorrow morning for Del Mar, where the annual midsummer two-day frolic will be held, according to Kennedy Ellsworth, president. A golf tournament, swimming events and other outdoor sports are included in the program.

Members who have not yet made reservations should communicate with Thach Taylor or Clifford Rawson, business manager of the Junior Chamber of Commerce.

Leigh Hunt, ex-Publisher, Visitor Here

Leigh Hunt of New York and Las Vegas, Nev., arrived here yesterday from his winter home in Las Vegas for an indefinite visit. He is at the Biltmore.

The visitor, who has many friends in Southern California, many years ago was publisher of the Seattle Post-Intelligencer.

When Mr. Hunt left the publishing business he went to Sudan, Africa, and established the largest cotton plantation in the world. He still is heavily interested in cotton development in that country, but retired from active business many years ago.

AWARDS MADE FOR FILM MERIT

(Continued from First Page)

given to those honored in addition to the trophies. More than thirty certificates of honorable mention were given to persons for outstanding work in various branches of the industry during the year.

Short speeches were made by Prof. Walter Richard Miles, head of the department of psychology, Stanford University; Sir Gilbert Parker, and several others.

SALES TALK IN LOT DEAL CAUSES SUIT

Judge to Decide Whether Asserted Promises Can be Held Binding

Whether purchasers of real estate shall take the "sales talks" of agents seriously is the legal question to be decided by Superior Judge Sproul in the suit for rescission of contract brought by Harry A. Speck and his wife against Oliver Wylie.

According to evidence heard yesterday, the Specks bought a lot in an industrial subdivision on the representation of Wylie that a large freight and produce terminal was to be built near-by. The purchasers paid $9000 for a twenty-five-foot lot, which later turned out to be worth $1500, according to the plaintiffs.

The defense produced the sales contract, which specified that no representations by the agent should be binding unless made a part of the written instrument. The contract the Specks signed said nothing about a produce terminal.

Judge Sproul will decide later whether or not the oral statements of the selling agent shall be admitted as evidence of a violation of the contract.

Realty Man and Bride Return

John H. Blair, Los Angeles real-estate operator and member of the DeWitt-Blair Realty Company, has returned with his bride from a six weeks' wedding trip after brief stays in the Panama Canal Zone, Havana, Cuba, Key West and Florida.

JOHN H. BLAIR

Mr. Blair and Mrs. Louise Butler of Chicago were married at a quiet ceremony in San Bernardino last month and only a few of their friends knew of the event until they had embarked on the liner Mongolia for their honeymoon.

The newly married couple returned by train to Texas, where they met their car and motored the rest of the way to California.

Mr. Blair is president of the Greater San Fernando Valley, Inc., and head of the firm of Blair-Lyle Company.

KEITH WILL SUPPORT HALL FOR ATTORNEY

Donald M. Keith, Deputy City Attorney, and one of the two runner-up candidates for that office in the municipal primary, yesterday indorsed Councilman Hall's candidacy for the position in the June 4 general city election. Leslie H. Kranz, the other unsuccessful city attorney candidate in the primary, previously indorsed Mr. Hall.

RECOUNT OF TOMS VOTE DUE TODAY

Tabulation Will Settle Eighth District Dispute on Primary Outcome

A recount of the votes cast for Councilman in the Eighth District at the recent primaries was authorized yesterday by the City Council. Demand for a recount had been made by J. W. Toms, who finished in third place, according to the offical canvass of the vote in that district. That canvass gave Evan Lewis, the incumbent Councilman, 2745 votes, James R. Gentry, 1931, and Toms, 1869.

In his application for recount Toms aserted that irregularities in the procedure of several election boards had sufficient effect on the final tabulation to indicate that a recount would place him instead of Gentry on the ticket with Lewis at the final election. He also posted the required bond of $500 to insure payment of the expenses of the recount if the result is not changed by it.

In accordance with the provisions of the City Charter, the recount will be conducted by a special board composed of Mayor Cryer, City Attorney Stephens and City Clerk Dominyuez. It will be started at two p.m. today in the City Council chamber, if that room is available, otherwise in some other room of the City Hall.

AVALON TRIO FACES TRIAL ON GAMBLING

Councilman Also Named in Liquor Conspiracy Charges by State

W. H. Hevren, Avalon Councilman, Sam Kardonski, asserted operator of the Budweiser Bar in Avalon, and John Marshall Hall, asserted employee of the premises above the bar, were ordered held for trial in Superior Court following the conclusion of their preliminary hearing before Municipal Judge McDill, on charges of conspiracy to violate the gambling laws, yesterday. Judge McDill ordered Hevren released on his own recognizance, but set bail of $5000 on Kardonski and $2500 on Hall.

The preliminary hearing, which lasted for three days, was concluded by a five-hour argument by George Beebe and J. M. Wright, defense attorneys, in favor of their motion to dismiss, and by Dep. Dist.-Atty. Stahlman against it. In ordering the three men held, Judge McDill denied the dismissal motion.

Way Cleared for Figueroa Street Work

Only one protest was made to the City Council yesterday against the ordinance of intention for the improvement of Figueroa street between One Hundred and Twentieth and One Hundred and Thirty Fifth streets and between One Hundred and Fifty-third and One Hundred and Ninetieth streets, although more than 500 property owners will be assessed for the project. The one protest was denied by the Council, thus opening the way for the early adoption of the final ordinance.

The ordinance of intention calls for the construction of a thirty-seven-foot cement concrete roadway with oiled shoulders. Eventually it is planned to widen the roadway to seventy feet. The estimated cost of the job is $194,000, but a large share of the expense will be borne by the city, an allocation of $93,000 having been made toward the project.

Officers Named for Coming Year by Credit Men

The annual election of officers of the Los Angeles Credit Men's Association was held at the last of a series of meetings at the Alexandria last night. George W. Van Vorst was selected as president; W. W. Clark, first vice-president; Ralph Meyer, second vice-president, and R. W. Watson, treasurer.

For the board of directors the following were elected: S. C. Hookstratten, A. A. Normandin, R. G. Bischoff, Harry E. Anderson and Edgar L. Ide. All of the officers were elected unanimously. Prior to the election the meeting was addressed by Dr. Stephen I. Miller, executive manager of the National Credit Men's Association.

Bonelli Given Indorsement by Lodge President

Indorsement of William G. Bonelli for Mayor was yesterday tendered by David Tannenbaum, Los Angeles attorney. Tannenbaum is president of the local B'nai B'rith lodge and has been active in charitable work. He recently was appointed campaign director of the United Jewish Welfare fund appeal.

"Mr. Bonelli meets the demands of those seeking integrity, intelligence, experience and fearlessness in public office," said Tannenbaum. "I particularly appreciate him because of his determination to serve all with no distinction because of birth, color or religious belief."

TRIAL DATE SET IN COOLEY CASE

Howard Arraigned and Pleads Not Guilty

He Will Face Judge Hardy on 28th Inst.

Prisoner Expected to Admit Slaying Confession

John Lee Howard, confessed slayer of Victor A. Cooley, wealthy Pasadena automobile dealer, will go to trial before Superior Judge Hardy in Department 34 of Superior Court on the 28th inst., on a charge of murder, according to a ruling handed down by the presiding judge yesterday.

Howard appeared in the master calendar court yesterday morning for arraignment and pleaded not guilty to the murder charge. He was represented by Attorneys DeWeese and Coombs.

During the reading of the information by Dep. Dist.-Atty. Bush Howard appeared unmoved. At the close of the reading he waived the legal time allowed for preparation of a plea and entered a plea of not guilty at once.

The complaint against Howard, who was employed by Cooley as night manager of his automobile business, charges he struck his employer over the head with a hammer April 16, last, causing injuries that resulted in Cooley's death April 30.

Cooley never regained consciousness and was unable to inform the police who had struck the blows. Later, however, when confronted with evidence indicating that he was the assailant, Howard confessed, according to officers. He maintained he struck the blow suddenly without premeditation and in self-defense. It is understood that Howard will acknowledge his confession in court, basing his defense upon this statement in the hope of obtaining a verdict of manslaughter instead of murder.

CHANGE FOUGHT ON COTTON RATE

(Continued from First Page)

Chamber of Commerce, and John W. Wakeman, secretary-manager of the Wilmington Chamber of Commerce, declared their respective communities depended on steamer shipping for their industrial life and for the employment of many hundreds of dock workers. The secretaries testified it was their belief that the granting of the present application of the Southern Pacific Company will transfer much of this port business to Galveston.

L. S. Atkinson, cotton merchant and shipper, another witness, presented a history of cotton marketing conditions to support the testimony that the concentration of cotton at a point such as Los Angeles Harbor was essential in handling this commodity from southwestern producing sections.

Attorney J. R. Bell of Washington, D. C., commerce counsel for the Southern Pacific Company, questioned witnesses who appeared in behalf of the railroad. Also present for the railroad were F. H. Plaistead, freight traffic manager at Chicago; J. T. Saunders, freight traffic manager at San Francisco; H. C. Hallmark, assistant to Mr. Saunders; V. S. Andrews, assistant to the vice-president, San Francisco, and R. J. Casey, statistician, Chicago.

Those appearing in opposition included R. M. Remington, Salt River Valley Traffic Association, Phoenix; C. R. Blaine, Phoenix; W. S. McCarthy, Utah Traffic Association, Salt Lake City; H. W. Prickett, Salt Lake City; H. R. Martin, Nevada Public Utilities Commission.

The hearing will be continued today and may not be completed until tomorrow.

Funeral Rites Conducted for Early Resident

Funeral services were conducted at 3 p.m. yesterday at the Little Church of the Flowers, Forest Lawn Memorial Park, Glendale, for Mrs. Lewis William Morgan, pioneer resident of Los Angeles, who died last Sunday at her home, 7719 Lexington avenue, West Hollywood. She was 85 years of age.

Born in Rumney, Hereford, Eng., she traveled extensively, visiting many foreign lands as the result of her marriage fifty-eight years ago to Lewis William Morgan, a chemist and engineer, whose work constantly called him away. She came to Los Angeles in 1895, her husband opening offices in the Hibernian Building.

In addition to her husband, she leaves four daughters, Mrs. Adam C. Derkum, Mrs. Clark J. Milliron, Mrs. Charles Gilbert Sperry and Miss Catherine A. Morgan, and eight grandchildren.

Fitts to Appeal Mrs. Lowe Case

With the announcement that the State Appellate Court has reversed the conviction of Mrs. Ollie Lowe on a charge of conspiracy to commit robbery, Dist.-Atty. Fitts declared yesterday that he will appeal the decision to the State Supreme Court.

Mrs. Lowe was convicted recently as a conspirator in a robbery case in which several society matrons were relieved of their jewels at a bridge party at the home of Mrs. J. M. Cummings in the Wilshire district.

TARHEELS TO CELEBRATE

North Carolina folks living here were notified yesterday by Arthur C. Hurt, president of their organization, that Monday night they will celebrate the Mecklenburg Declaration of Independence, enunciated in the Tarheel State on May 20, 1775. The date is to be observed by a dinner in the Hollywood M. E. Church, South, 6301 Lexington avenue.

ANGELENO STUDENT WINS FELLOWSHIP

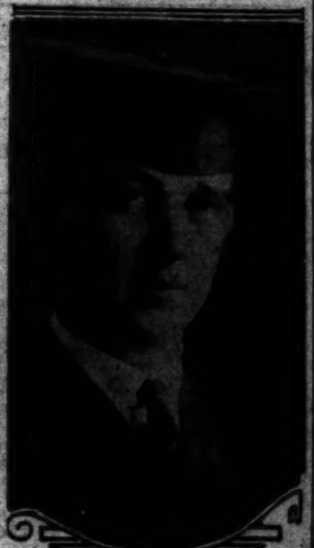

Erwin E. Reynolds

The William Mills Fellowship in International Relations has been won by a Los Angeles youth, it was revealed yesterday, when Mrs. Rosa Reynolds of 1862 West Twentieth street announced she has received a letter from her son, Erwin Eddie Reynolds, a Yale student, notifying her he captured the award. It carries with it a cash prize of $2600.

Reynolds has indicated his intention to work his way to South America this summer, returning to pursue the study of international relations at the University of California. The voyage to South America will be undertaken for the purpose of studying American intervention in South America at first hand, Reynolds explained, in accordance with a condition laid down in the award.

HOTEL MAN'S FUNERAL FIXED FOR TOMORROW

Funeral services for Walter T. Fletcher, 77 years of age, for many years a prominent hotel man, will be conducted tomorrow at 1 p.m. at the W. A. Brown chapel, 1815 South Flower street. Burial will be in Inglewood Park Cemetery. Mr. Fletcher was a hotel manager in a number of cities in Michigan. He retired from active management in 1910 and has since made his home in Los Angeles. His death occurred Tuesday at this residence, 4040 Sequoia street. He was a member of the Knights of Pythias Lodge. He leaves a daughter, Mrs. Nellie E. Best, and a son, Albert F. Fletcher.

GRANDSON DISINHERITED

Mrs. Elizabeth J. Duncan, who died April 24 in Gardena, left four-fifths of her $175,000 estate to her son Harry, and the remaining one-fifth to her grandson, George W. Duncan, according to the terms of her will filed yesterday. Another grandson, Jesse Duncan, was disinherited.

THE BOY'S SHOP

Youth demands color . . . and lots of it!

New sweaters in sparkling shades . . . flame, pine tree, pistachio, royal, and sky. Trousers to wear with them in bricque or graystone . . . combination as any boy could wish

SWEATERS . . . pullover, V-neck; of worsted, or worsted and $5

Ages 12 to 18 . . . . . .

TROUSERS . . . high-grade tailored; high waist, pleated cuffed bottoms. $5

Ages 12 to 18 . . . . . .

HARRIS & FRANK
ON HILL STREET —

OFFICIAL BOY SCOUT OUTFITTERS

Prize-Winning Patrol to Attend Rally of Nobles Here

Uniform Rank of Aladdin Temple, Columbus, O., and (inset) Potentate Allen W. Williams

FAR FIELDS EVER GREENEST

Officers Scour State for Woman Witness and Find Her Defendant in Next Courtroom

While a search was being conducted for her throughout the State, Mrs. Corrinne Kissel was yesterday found within fifty feet of Judge Hardy's courtroom, where she was wanted as a witness in the case of Dr. Arthur O. Berg, chiropractor charged with murder in connection with the death a year ago of Page Walden, 15-year-old high-school girl.

Dr. Berg was scheduled to go on trial yesterday, but Dep. Dist.-Atty. Aggeler informed the court he did not wish to proceed without Mrs. Kissel, who is expected to be one of the State's principal witnesses.

The court was informed that process servers had been looking all over the State for the past month for Mrs. Kissel but were unable to locate her. Judge Hardy ordered a continuance until Monday.

MRS. CORINNE KISSEL

Some time later, however, a detective located Mrs. Kissel as a defendant in a case on trial in Municipal Judge Sheldon's court, located on the floor below that of Judge Hardy's court.

Taken before Judge Hardy, Mrs. Kissel explained that she had not been served with a summons in the Berg case and on her promise to be in court Monday Judge Hardy released her.

It developed that Mrs. Kissel is on trial before Judge Sheldon on a charge of vagrancy under the name of Helen Hansen. She was arrested on this charge with Marjorie Miller and Dr. Gertrude Hewe, a chiropractor, accused of running a disorderly house. Mrs. Kissel explained she used the name of Helen Hansen in order to protect her two minor children.

Mrs. Kissel is said to have been in the employ of Dr. Berg as a nurse at the time he is asserted to have performed an illegal operation on the Walden girl. At a previous trial Dr. Berg was convicted of second-degree murder, but won a new trial on appeal.

BUDGET FOR PARKS SENT TO MAYOR

Total of $1,428,154 for Fiscal Year Approved by Commissioners

Approved yesterday by the board of Park Commissioners, the budget of the Park Department totaling $1,428,154 for the fiscal year 1929-30, submitted by Secretary J. J. Hassett, was forwarded to Mayor Cryer for his approval. The budget is more than $100,000 higher than for the last fiscal year, which totaled $1,315,000.

The increase provides $78,922 for improvements, $32,014 for new equipment, $23,900 for additional expenses and $9539, covering the unappropriated balance. The budget shows a decrease of $21,711 in salaries.

The department receives 7 cents on every $100 of assessed valuation of property in the city and this will total $1,400,000. Departmental revenue is estimated at $28,154, making the total of $1,428,154.

Principal improvement items contemplated include $11,400 for irrigation at Elysian Park, $50,000 for irrigation in Griffith Park, $20,000 for improvements to North Hollywood Park, $6048 for the tree nursery in Griffith Park, $4900 for a service and locker building in Monte Vista Park, $6300 for a water system and landscaping in Banning Park, $2300 for the Arroyo Seco parkway water system and comfort station and $9290 for a comfort station, lighting and irrigating system at Barnsdall Park.

TWENTY ON ESPEE GET PROMOTED

Veteran Ticket Agent Put on Pension and Will Take Vacation in Europe

Twenty promotions in the Southern Pacific Railway's district passenger office here, besides one retirement under the company rule which pensions employees at 70 years of age, has just been announced by company officials.

E. A. HAMILTON

E. A. Hamilton, for thirty-seven years ticket agent in the uptown ticket office, has been retired after thirty-nine years' service. W. S. Farnell, for the past three years ticket agent at Central Station and for twenty-six years with the company, during which time he has acquired much valuable knowledge regarding the traffic end of railroading, will succeed Hamilton.

Hamilton with his wife will leave for an extended tour of Europe, for his first real vacation since beginning service with the company.

Men working on the outside to receive promotions are W. E. Campbell to traveling passenger agent, with headquarters at Pomona; H. E. Rice from Hollywood office to succeed Campbell; E. C. Kennicott to passenger agent at Hollywood; Ray McCuiston to passenger agent at Los Angeles station, and J. S. Statler to traveling passenger agent with headquarters at Riverside.

W. S. FARNELL

Others promoted are L. A. Griffin, A. N. Bester, C. C. Richardson, Miss Agnes Frink, J. S. Johnson, A. J. Howard, H. L. Messingale, G. H. Knatka, C. E. Crane, C. L. Bawimheimer, M. B. Gardner, H. L. Woodward and C. R. Ryan.

STRONG-ARM METHOD OF POLICE HIT

Bar Association Hears Talk on and Discusses Third-Degree Subject

Use of the so-called third degree in obtaining confessions from prisoners again popped up in Los Angeles when it was made the subject of addresses and discussion before nearly 500 attorneys and judges at a meeting of the Los Angeles Bar Association during a dinner meeting last night in the Chamber of Commerce.

Joseph L. Lewinson, member of the association's constitutional rights committee, charged that there have been flagrant misuses of police methods in Los Angeles. During his address some auditors hissed the name of a trial deputy from the City Prosecutor's office when he was mentioned as prosecuting a recent case against two police officers.

In offering a solution of asserted strong-arm methods by law enforcement officers throughout the nation, Judge Charles Fremont Amidon, former United States Circuit Court of Appeals judge, declared that institution of civil and not criminal proceedings against accused officers will put a stop to the asserted practice.

He stated that by heavy fines the most efficient curb can be placed on officers convicted of using violence on prisoners to gain a statement and for using other inhumane methods of treatment.

Norman Bailey acted as chairman at last night's meeting, and apologized to the trial deputy on behalf of the association following a talk made by City Prosecutor Nix in defense of his deputy during an open forum near the close of the meeting.

Fingerprints Cause Pair to Admit Hold-up

Fingerprints yesterday were instrumental in obtaining a confession of robbery from Frank W. White, 23 years of age, and T. J. Price, 24, of 846 West Santa Barbara avenue, the police announced. The two were booked for suspicion of robbery.

Detective Lieutenants Malina and Woolman arrested the men as the pair who on April 9 held up the Shell oil station at 1101 West Washington street. When the attendant who had been held up confronted White and Price, he was unable to identify them. The detectives produced records of fingerprints made by the men on the cash register, they said, and obtained a confession.

NEW FIRM MEMBER

Harry B. Wigginton, specialist in precious stones and jewelry designing, formerly with J. B. Hudson & Son, Minneapolis, now is a member of the firm of Roessel & Co., second floor, Brack-Shops, it was announced yesterday.

TROJAN STUDENT BODY PICKS OFFICERS TODAY

Co-eds will campaign for their sorority sisters, and campus male politicians will fight it out today when the annual student-body elections of the University of Southern California are held. Polls in all schools and colleges will be open from 8:30 a.m. to 3 p.m. Leo Adams, varsity debate manager; Ed Ware, manager of the campus year book, and Arthur Nealley, president of the college of commerce, are candidates for the presidency of the Associated Students. Three co-eds, Dorothie Smith, Bonnie Jean Lockwood and Lorraine Young are running for the vice-presidency. Janet McCoy is unopposed for the office of secretary and Gordon Pace has no competition for re-election as yell king.

OUTING PLANNED

An outing over the week-end at Camp Seeley for playground directors and supervisors has been arranged for tomorrow and Sunday by the Playground and Recreation Commission.

WOMAN JURIST TO BE GUEST AT RECEPTION

Genevieve R. Cline, judge of the United States Customs Court now in session in Los Angeles, will be the guest at a reception in her honor by the Kappa Beta Pi legal sorority at the Woman's Athletic Club this afternoon. Judge Cline is the only woman ever to be appointed to such a responsible Federal judicial position. She was named by President Coolidge in 1928. Previous to that she was an attorney in Chicago, and a Federal customs appraiser.

JUDGE RULES ON CHILDREN

Custody of Four Youngsters Denied Parents of Father Who Murdered Their Mother

Another chapter was written yesterday in the tragic story of the four little children of Francis Joseph Kenney, sentenced Wednesday to life imprisonment for the killing of his wife, Erma, when Superior Judge Yankwich denied the petition of the paternal grandparents, Frank and Emma Kenney, for their appointment as guardians. The petition was filed on April 3 last. The children are Chester Francis, William Martin, Betty Jane and Emma Eleanor Kenney, all minors.

The children at present are in the custody of the maternal grandparents, Chester L. and Eleanor Parks of Fullerton. They contested the petition of the paternal grandparents for guardianship which had been assented to by the father of the children. Judge Yankwich heard the matter several weeks ago. The judge left the children in the custody of the murdered woman's parents pending the outcome of the criminal prosecution against Kenney.

In making his ruling yesterday Judge Yankwich declared:

"The court is satisfied that the grandparents on both sides are animated by a desire to care for and help the children, who are the innocent victims of this terrible tragedy. However, the court feels that in view of the father's plea of guilty and in view of the court's finding that the killing was murder in the first degree, it would not be fair to the children, and helpful to their morale in the future, to make the murderer's immediate parents their guardians. The children should remain with the victim's parents, subject to such order as the Superior Court of Orange county, in whose jurisdiction they are, may make."

Kenney killed his wife on January 30, last.

SHRINE PAGEANT TO BE DAZZLING

Filmdom's Electrical Event to Eclipse That of 1925

Chairman Gillette Gives Idea as to Elaborateness

Famous Ohio Delegation to Attend Convention

That the Shrine $1,000,000 motion-picture electrical pageant to be given in the Coliseum during the Shrine convention here June 4, 5 and 6, next, will be the most beautiful spectacle of its kind ever presented was announced last night by Kenneth H. Gillette, general chairman of the event.

The pageant will completely eclipse in sheer beauty of color and illumination that which was presented during the Shrine convention in 1925, Gillette declared. Aided by the experience gained in that pageant, the first ever presented on such a magnificent scale, the creative genius of Hollywood's electrical engineers and technical directors will be responsible for a fleet of illuminated floats of gorgeous shapes and colors. Between thirty-five and forty floats, representing the entire motion-picture industry, will form a procession two and one-quarter miles long.

FLOOD OF ILLUMINATION

Lights sufficient to illuminate a city of a half-million population, representing 14,000,000,000 beam candlepower, will be used in the pageant, according to Jack Warner, general manager. Virtually every piece of portable lighting apparatus in filmland is to be moved to the Coliseum for the event. Each float will require a powerful generator of its own to furnish current for its illumination. The generator will be mounted on a tender in the rear of the float.

At the 1925 electrical pageant, 100,000 people were turned away and reports of heavy ticket sales at the B. H. Dyas stores point to a repetition of this crowd, Warner stated. More than 80,000 seats have been sold for all seven of the Shrine Coliseum events, which include the electrical pageant, two oriental parades and four Circus Maximus performances.

FLOATS IN MAKING

Practically every studio in Hollywood, Burbank and Culver City has one or more floats now under construction, under the supervision of Frank N. Murphy, director of pageant lighting effects. The completed floats are being parked at the Buster Keaton studios.

Announcement was made from Shrine headquarters yesterday that among the uniformed bodies coming to the convention will be the famous patrol of Aladdin Temple, Columbus, O. With this patrol will come Potentate Allen W. Williams and 300 other members of that temple with their wives and families.

The Aladdin Temple patrol is said to be one of the finest organizations of its kind in Shrinedom. Before the abolishment of competitive drills at the conventions, this temple many times took first prize.

AIR COUNTRY CLUB GIVEN BOOST HERE

First Step Taken to Form Unit in National Chain; Aviatrix Explains Scheme

First steps toward the organization of a Los Angeles unit of a nation-wide chain of aviation country clubs were taken yesterday at a luncheon given at the California Club by William Gibbs McAdoo in honor of Ruth Nichols, New York aviatrix.

Introduced by Mr. McAdoo, Miss Nichols revealed the plans for the organization and establishment of the club in Los Angeles as clubs have been organized in the East.

The national organization is backed by a group of men and women in the East prominent socially and professionally. Five or six such clubs already have been organized in the East, and Miss Nichols, together with a committee of men, is making an air tour of the country organizing other such clubs. The plan is to have twenty-five clubs organized by fall and 118 clubs.

The club will have a flying field of its own with airships of various types and hangars for the use of members. The appeal is to be made especially to women, Miss Nichols said, and to awaken them to the fact that the pleasure of flying is open to them as well as to the men.

It is proposed to enable club members to engage in club contests and cross-country club air tours, in which the fields and club accommodations of member clubs in other cities will be available.

The step taken yesterday was the naming of a local membership committee composed of Mrs. William Gibbs McAdoo, Jr., J. H. Norton and Nathan Newby, Jr. The preliminary organization activities will be directed from the offices of J. H. Butler, 129 West Second street.

Oil Director Loses Appeal and Gets Fine

When L. E. Creedon appealed from the judgment of Superior Court Judge Doran in a civil suit brought against him by the Service Oil Company, of which he was a director, he not only lost his appeal but was fined $50 by the Appellate Court for "prosecuting a frivolous appeal."

Justice Works of Division Two yesterday handed down a decision affirming the judgment of the Superior Court, and in addition to the judgment awarded in the original suit, Creedon must pay $50 for making the plaintiffs respondents in the appeal action.

The suit grew out of an asserted secret profit which Creedon, as a director of the Service Oil Company, obtained for acquiring a lease from the company favorable to a third party. He was sued for the amount of the secret profit.

YOUTHFUL ACTRESS TO WED NOBLEMAN

Adamae Vaughn

Wampas Baby Star Will be Viscountess

Adamae Vaughn, Wampas baby star, is going to be a Viscountess. She admitted as much last night when she told of her engagement to Joseph Valentine Roul Fleur Viscount D'Anvray of Anvray, France. They are to be married in June and will live in France, she said.

According to Miss Vaughn, who is a sister of Alberta Vaughn, im actress, Viscount D'Anvray is affiliated with General Motors abroad. Following the marriage, the date of which has not been fixed, they will leave for Europe.

First Woman in Night Court Wins Leniency

First of her sex to be arraigned in the new night court, Mrs. Barbara Farr of 257 West Thirty-second street, last night appeared in answer to a traffic complaint, also the first of its kind to be tried in that court. She was represented by her husband, Roy J. Farr, an attorney.

Officer Louis had served Mrs. Farr with a summons for parking in the red zone near First and Hill streets. She explained that she ran out of gas at that point and coasted into the red zone as the only handy place to park while she went looking for fuel.

Judge William D. McConnell imposed a $5 fine and suspended it.

SON BORN TO WHITES

Chester Lee White, University of California graduate and author of historical works, yesterday was being congratulated by friends on the birth of a son to Mrs. White at Sylvan Lodge Sanatorium. The baby, weighing nine pounds, was named Robert Lee White. The mother, also a University of California graduate, is the daughter of Maj. L. A. Bryan, U.S.A., retired.

SECTION TO WIN DIRIGIBLE BASE

Navy Picks Southland Home for Great Aircraft

Santa Ana, San Diego and Brea Sites Considered

Two Ships Now Being Built Larger Than Los Angeles

Southern California yesterday was assured the Navy's dirigible base, in announcement by the Navy Department that the site to be selected by the board appointed last week by the Secretary of the Navy will restrict its investigations to the Los Angeles-San Diego area. Three locations are available. At Brea, a second near Santa Ana, and a third at Camp Kearney, near San Diego.

Camp Kearney is reported to be most desirable to several members of the investigating board, due to favorable meteorological conditions naval training station, at San Naval Training Station, at San Diego. It would make available large numbers of men for handling the two huge dirigibles now building. The city of San Diego also has offered to donate 1000 acres of the Camp Kearney site to the Navy Department.

Personnel of the board appointed to investigate the three sites follows: Rear-Admiral William A. Moffett, chief of the Bureau of Aeronautics; Rear-Admiral Joseph M. Reeves, just relieved as commander of the battle fleet aircraft squadrons; Commander Garland Fulton, in charge of the lighter-than-air division of the Bureau of Aeronautics; Lieutenant-Commander Charles E. Rosendahl, in charge of the new rigid airship training and experimental squadron, and Lieutenant-Commander E. L. Marshall, on duty at the Fourth Naval District, Philadelphia. The board will convene immediately at the Navy Department and then will proceed to Los Angeles to survey the three sites.

Its final report will be submitted to the Secretary of the Navy not later than November 1, next. It will outline the most suitable locations, together with estimates in detail of costs of the best sites available and of the structures, facilities and improvements necessary to the efficiency of the airship base.

The dirigibles now being built for the Navy by the Goodyear Rubber Company at Akron, at a cost of $8,000,000, will be 785 feet long, as compared to the 658-foot length of the U.S.S. Los Angeles. They will have a cruising range of 9180 nautical miles and a speed of 72.8 knots as compared to a range of 3800 miles and a speed of 63.5 knots for the Los Angeles.

Catalina Asks 10,000 to Join Casino Opening

A grand opening for the $2,000,000 Catalina Casino is to be conducted the 29th inst. The Magic Isle will then invite the public to pry open the "Pleasure Chest," according to attractive announcements being mailed to 10,000 persons in all sections of the country.

These announcements, however, do not constitute exclusive invitations, says J. H. Patrick, president of the Wrigley western interests. An invitation is extended to the public at large to participate in the opening festivities.

"It has been Mr. Wrigley's policy to make Catalina a play island for everyone to enjoy. The Catalina Casino is the culminating effort of a ten-year development program to provide recreational and entertainment facilities within reach of the public," he stated.

CAMPBELL TO ADDRESS GRADUATES

Commencement Program for U.C.L.A. Set for June 14 in Hollywood Bowl

Dr. W. W. Campbell, president of the University of California, will deliver the principal address to the graduates of the University of California at Los Angeles at commencement exercises of the local university June 14 in Hollywood Bowl. Nearly 1000 students, the largest graduating class in the institution's history, will receive degrees this year, and more than 6000 friends and guests of the graduates are expected to be present at the exercises.

Since there is only one graduation ceremony at U.C.L.A. this year, several hundred students who completed their work for a degree last February will receive their diplomas with the others who will complete their courses in June.

The departure of the senior students from their alma mater will be celebrated by a program of daily events during the week prior to the graduation ceremonies. The week will be known as senior week. On Sunday, June 9, the baccalaureate sermon will be delivered in Millspaugh Hall Auditorium at 4 p.m. by Dr. Merle N. Smith, pastor of the First Methodist Church of Pasadena.

This will be the last class to be graduated from the present Vermont-avenue campus. In all probability, the next commencement ceremonies will be conducted in the auditorium in Josiah Royce Hall on the new Westwood campus.

KEMP SEEKS NEW DATA IN GIRL DEATH

More Witnesses Will be Questioned Before Trial of Glendale Doctors

Several more witnesses will be questioned preparatory to the trial of Drs. P. S. Traxler and R. S. Lanterman, Glendale physicians, in Superior Court on charges of murder growing out of the death of Delphine Walsh, 22-year-old dancer, following an illegal operation, Dep. Dist.-Atty. Kemp announced yesterday.

Information against the two physicians probably will not be filed until officials read the transcript of the preliminary hearing, which was held in Glendale last Tuesday, Kemp said.

The slip of paper upon which Miss Walsh is said to have written the name of a prominent theatrical man, a few minutes before she died, asserting he was responsible for her condition, was turned over to Kemp yesterday by Chief of Police Frazer of Glendale.

The man, who has been questioned by officials several times, will be used as a witness in Superior Court, according to present plans, Kemp said.

Yesterday details of investigation of the case before the trial begins were worked out by Kemp and William A. Byrne, special agent for the State Board of Medical Examiners, who brought the charges against the physicians.

IN ON THE PLOT

They were planning their elopement.

"Are you sure you can be ready by midnight?" he asked.

"Yes, darling."

"And have all your things packed?"

"Oh, yes, easy. Dad and mother have promised to help me."

Walker's
BROADWAY AT 5th ST.

MISS KATHLEEN CLIFFORD
Star of Stage and Screen

Presiding as Hostess—Informally on the Third Floor of Fashions—Walker's

SATURDAY

MISS CLIFFORD will present attractive living models, throughout the day, displaying the newest in summer dresses, ensembles, coats, sportswear, and millinery. This will make it a Celebration Day in Walker's Booster Sale long to be remembered. Miss Kathleen Clifford invites you to visit her Saturday at Walker's.

KATHLEEN CLIFFORD

PUBLISHERS
THE TIMES-MIRROR COMPANY
OFFICERS
HARRY CHANDLER, Pres. and Gen. Mgr.
MARIAN OTIS CHANDLER, Vice-Pres. and Secy.
FRANK X. PFAFFINGER, Treasurer.
DIRECTORS
Harry Chandler, Marian Otis Chandler, Frank X. Pfaffinger, Mabel Otis Booth, Harry Carr.

Los Angeles Times
EVERY MORNING IN THE YEAR
DAILY FOUNDED DEC. 4, 1881—48TH YEAR

RALPH W. TRUEBLOOD, Managing Editor.

Average for every day of April, 1929..........184,124
Sunday only average for April, 1929..........262,124
Average every-day gain over April, 1928.......8,180

OFFICES
New Times Building, First and Broadway.
Branch Office, No. 1, 621 South Spring Street.
Washington Office, 1217-1219 National Press Club Building.
Chicago Office, 360 North Michigan Avenue.
New York Office, 285 Madison Avenue.
San Francisco Office, 742 Market Street.
Seattle Office, 2322 White Henry Stuart Bldg.
In addition to the above offices, The Times is on file and may be found by European travelers at the office of the American Express Company, Paris, and 1 Rue Scribe, Paris, France. The names of Californians registering at the last-named address will be published in The Times at intervals.

LOS ANGELES (Loce Ahng hayl ais)

MEMBER OF THE ASSOCIATED PRESS
The Associated Press is exclusively entitled to the use for republication of all news credited to it or not otherwise credited in this paper and also all local news published here within.

The Times aims at all times to be accurate in every published statement of fact. Readers who discover any important inaccuracy of statement will confer a favor by calling attention of the Editorial Department to the error.

No employee of The Times is permitted to accept any gratuity, in money or its equivalent, from any individual, group or organization having news or business relations with The Times. The public should clearly understand that it is unnecessary to pay anybody anything to get news into The Times and that any Times employee who accepts "gifts" calculated to influence his or her work for this newspaper is thereby rendered subject to immediate discharge.

Bad laws, if they exist, should be repealed as soon as possible; still, while they continue in force, for the sake of example they should be religiously observed.

—Abraham Lincoln.

Today's Bible Text

Ye are my witnesses, saith the Lord, and my servant whom I have chosen: that ye may know and believe me, and understand that I am he: before me there was no God formed, neither shall there be after me. Isa. xliii:10.

BARGAINS

Many a man displays himself as heaven's gift to woman, and he is just a leftover from some triangle.

SEX STUFF

Male mosquitoes do not bite, says an expert. But how are we to tell them apart in their playful moments?

WHY COLUMBUS SAILED

Meditating on Mussolini and his edicts, we can understand why Columbus left Genoa and went to Spain. Further reflection on Gen. Primo de Rivera helps us to understand why he sailed due west from Palos. He wanted to live his life in peace and Chicago.

JUST A KID

Wisconsin has a 10-year-old boy nearly seven feet tall and weighing 280 pounds. He wears a No. 25 shoe and threatens to become quite massive when he grows up. Prohibition seems to have done something for the State after all, although the politicians are reluctant to admit it.

OUR FOREIGN TRADE

They all like Los Angeles. The National Foreign Trade convention, which assembled in Baltimore recently, will gather in this city next year. The foreign trade of our harbor has developed so mightily that the whole country is amazed. The interested ones wish to study the situation first-handed. We have a lot to show the visitors.

CHURCH SOPRANOS

The Southern Baptist convention was about to maintain the age-old rule—inspired by the Apostle Paul, that the women should maintain silence in the church, but when somebody casually suggested that a lady missionary be invited to address the gathering the question came up in earnest and on a showdown the women won. Some of the old-timers shook their heads in sadness and figured that the church was going to the dogs, but nothing disastrous has yet happened. With the women furnishing most of the congregation in the American church they should be allowed to do some of the talking.

BORIS AND BULGARIA

The gossips and correspondents are busy providing a princess bride for King Boris of Bulgaria, and the royal courts of Europe have been pretty well pawed over in the effort to bring forth the right candidate. They want the girl now, while the national celebration is going on. Bulgaria has been having a blowout in memory of Emperor Stephen, who brought Bulgaria to her national peak and then passed out, a thousand years ago. In his day Bulgaria extended from the Black Sea to the Adriatic and reached to the Carpathians on the north. Bulgaria now has the area of Indiana and the population of California. King Boris is 35 years old and if he doesn't get married pretty quick his subjects may get sore. They are great for families.

A CUP OF TEA

According to government figures the per capita consumption of tea in England is more than seven pounds a year. At one time the revenue tax on this commodity was as high as five shillings a pound and in those days smugglers specialized in this article. Tea is said to have been known in China more than 4700 years ago, but it never got mentioned in European circles until 1588. Sam Pepys, in his famous diary, tells of having a cup of this China drink in September, 1660, and in 1664 the East India Company sent a couple of pounds to King Charles II. They got it in Java at a cost of about $20 a pound. That is where it got its start as the British home brew. It has been going strong—or medium strong—ever since. Now afternoon tea has become a rite even in business and financial circles. After all these centuries the tax on tea is now completely lifted and the Britons are properly affectionate toward the political party which extended this grateful gesture.

MORE VOTING MACHINES

Demonstration of modern voting machines in local elections having fully established the marked advantage of machine voting over the old paper ballot system, there should be no further delay in inaugurating a purchasing program under which this mechanical election equipment shall gradually be acquired for use in Los Angeles city and county.

The fifty machines purchased by the Board of Supervisors were used in the general election last November and more recently in the Los Angeles municipal primary election. They met every test and received the hearty approval of the thousands of local voters using them for the first time.

Through a plan calling for the purchase of the machines in units of 500 to 1000 annually the modern election machinery can be supplied here without bond issues or excessive addition to the tax rate and, through the economies attendant upon its use, materially reduce the cost of holding local and general elections.

Although desirable principally from the standpoint of assured accuracy and honesty in elections—the use of machines in more than twenty-five of the country's largest cities having proven that they eliminate frauds and reduce mistakes to a minimum—voting machines represent in election methods as great an advance over the paper ballot system as does the automobile in the field of transportation.

Simple in operation, they offer no difficulty to any voter capable of exercising ordinary intelligence. And when the voting is finished they not only are proof against manipulation and the trickery so frequently present in tabulation of paper ballots, but afford an immediate and complete tally of all returns.

In San Francisco, where each precinct is machine-equipped, complete returns on all offices and measures appearing on the ballot have been available within three hours from the time the polls were closed. This experience has been duplicated over a period of many years in other communities, including New York, Seattle, Indianapolis and Albany, where the machines have been employed.

The need for expedition in election returns in this city and county has been apparent in virtually every election held here for many years, but never more so than in several recent elections, notably that of 1916, when belated Los Angeles county returns on the Presidential contest held the entire country in suspense for three days.

From the standpoint of economy the necessity for supplanting the paper ballot system with modern mechanical equipment is shown by the fact that when fully installed the machines can be operated at a cost slightly less than half the expense of conducting an election with paper ballots.

Introduction of the machines here has met with opposition exactly similar in character to that developed elsewhere when the old system was abandoned. Professional politicians are opposed to the machines because they cannot be tampered with or used—as paper ballots are sometimes used—to give false returns. The fact that polling places equipped with machines require fewer election officials causes opposition to the machines upon the part of those who fear a loss of employment. In each case, of course, unfriendliness to the machines arises either from corrupt or purely selfish motives.

Los Angeles voters should have the benefit of machine equipment and Los Angeles taxpayers should have the advantage that will come from lowered election costs and increased election efficiency. The Board of Supervisors is engaged at the present time in making up its budget for the coming year and individual expressions from the members indicate that the board will make budget provision for purchase of the first large unit of machines.

This needed forward step in so important a department of our system of government should no longer be postponed or neglected.

THE LEGISLATURE ADJOURNS

The California State Legislature has adjourned after passing a law regulating the shape of pears and a so-far uncounted number of bills which it piled on the Governor's desk at the last moment, of which no one will know the contents for weeks or discover the jokers for months. Some of this legislation, it may be assumed, was needed and may be beneficial; but respect for law is not particularly aided by such an exhibition of how it is made.

Only two measures of any real importance seem to have obtained sanction, the bank and corporation tax bill and the intangibles and solvent credits tax bill. Both of these measures were necessary, and the form in which they passed was probably as good as could have been obtained. Neither consumed much time in the legislative halls; time was taken up with trivialities and frivolities, of which there was the customary abundance. Presumably more than 1000 new laws will be found to have been added to the statute books when the final count is made.

The Utah Legislature, by way of contrast, though it had an unusually hectic session, added only eighty-eight measures to the State's total. Bills passed and signed by the Governor numbered 112, but twenty-four were repeal bills. There were in all only 413 bills, resolutions and memorials introduced.

But there is a conscious effort in Utah to keep law-making down to a minimum, while in California and in most other States, as well as in Congress, the feeling seems to be that the more laws are passed the more has been accomplished.

LEAKY BAGGAGE

Congressman Michaelson of Illinois, whose trunk leaked liquor when he got off the boat from a trip abroad was promptly acquitted by a jury when tried. A friend swore that the trunk was his, but the friend declined to identify the liquid contents on the ground that he might incriminate himself. Looks as if this might let everybody out. But the moral is that a Congressman should never travel with a leaky trunk.

The LEE SIDE o' L.A. BY Lee Shippey

HOLLYWOODERS abroad will be vastly more afraid of French duels in future. Dispatches say a Hollywood youth in Paris exchanged shots with a French rival for a girl's affections at 5 a.m. in the Bois du Boulogne.

Think what dread and horror must have filled the soul of that Hollywooder, when he was challenged to get up at that hour!

Kittens

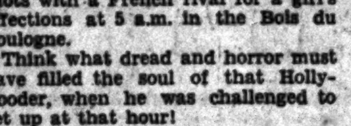

Miss Skinner was a maiden lady, very, very prim.
She knew not if her Persian cat was, rightly, her or him,
While "it" seemed too impersonal for such a perfect gem.
But time soon solved the riddle—now Miss Skinner speaks of "them."

TENNYSON MABIE.

Hollywood's Little Tragedies

Pity the poor title writer.

And even the good title writer, for that matter.

For the talkies have put the former on the bum and the latter on half rations.

A very clever title writer tells us that even in her case it is a very difficult matter to make the income and the outgo synchronize.

"All the title writers are trying desperately to become dialogue-writers," she said, "but only a few can make the transformation. Some of the others already have had to quit going to the better restaurants—unless they enter by the doors marked 'Employees Only'."

No Other Tracks Being Visible

"This Track for Sale" reads a roadside sign near Riverside. And some helpful passer has stopped long enough to draw a picture of a large footprint underneath the words.

Latest Version

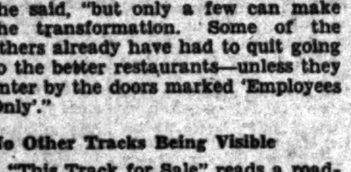

If you live in a house by the side of the road,
And yearn to help other men exist,
Just chalk up a funny sign or two—
And be a friend to the colyumist.

SEYMOUR SEITZ.

Deo Volente?

Sign at Vermont avenue and Beverly Boulevard:

D. V. MIDIGOVICH, M. D.
Physician and Surgeon

The Retort Medical

We owe a lot to doctors, in more ways than one. They've treated our ills and our family's ills effectively, charged us very reasonably and waited patiently for the installments to dribble in. Yet every now and then we take a friendly crack at the medical profession in general, and the Medical Herald (Kansas City) is inspired to diagnosis, as follows:

"Lee seems inclined to pick on us doctors. Can it be his liver, think?"

Within the Law

Whatever else may happen,
Since our country has gone dry,
The sailor still will have his port,
The farmer have his rye.

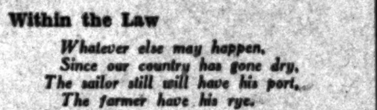

The cottonland will have its gin,
The harbor have its bar,
And each at last will have his bier,
No matter who we are.

S. L. P.

Too Realistic

Of course you've heard that fire song, popular with radio fans, which starts with a piercing siren, followed by the startling words:

"Fire! Fire! Fire! Fire!"

Well, she hadn't heard it. She was a visitor, from Oceanside. And hers is one of those rare families which do not possess radios. She'd come up for a week-end visit with Hollywood friends, who live in a large apartment-house, and they were giving a little dinner in her honor.

Two hours before dinner time she started to get ready to dress for dinner. She was luxuriating in a Roman tub full of warm water when some thoughtless person turned on the radio. Then through the muffling door she heard the wild cry:

Fire! Fire! Fire! Fire!"

Then a siren screamed. She realized she was eight floors from Mother Earth—and undoubtedly the outcry was from somewhere in that very building.

And so there was a wholly unadvertised bathing beauty parade. She slipped on the top step of the Roman bath and came right on out.

She'd dashed out of the apartment and down two flights of stairs before she realized it was only a song.

But, fortunately, the guest bath towel her hostess had provided was very large.

THE CLEVELAND HORROR

A new factor of danger to human life in large buildings has been brought to public notice by the disaster in Cleveland, O., in which more than 100 persons met death, principally from poisonous gases, supposedly generated by burning X-ray-photographic film, at a clinic in which they were seeking health. The deadliness of such film in large quantities, when it is fired—if this actually was the cause of the fatalities—has not heretofore been recognized; no such developments have arisen in any of the various studio fires in Hollywood; so that to say that the danger could have been avoided is to expect too much of human foresight.

With warning of the danger, suitable precautions against a recurrence may now be taken, but that restores no lives, of course, to the Cleveland victims. There can only be the greatest regret that the lesson could not have been learned at a lesser cost.

It is evident that insistence upon fireproof hospital and clinic buildings has been well grounded and fully justified, though gas rather than fire was responsible for the Cleveland fatalities. But had the building not been modern in construction the death list might have been much greater. To make buildings gas proof probably is impracticable, and unnecessary if the safe storage problem can be solved.

The heroism of fire fighters and of citizens was again exemplified in this catastrophe, as it has been in many others. The social instinct which has been trained into the race of men almost invariably wins out in such crises, and in Cleveland new disproof was given of the old and cynical saying that self-preservation is the first law of nature. The desire to be helpful even at great risk appears to be the first law of nature in mankind.

THE CALIFORNIA CORNUCOPIA

For the quarter ending June 30, 1928, New York exported goods valued at $214,818,670. Texas came next with $139,476,902. Michigan, the capital of automobiles, shipped $92,991,596 worth of her products abroad.

California occupies fourth place with export valuations amounting to $76,167,055. Pennsylvania, Louisiana, New Jersey, Ohio and Illinois follow in order.

Los Angeles is a huge moving-picture machine grinding out laughs and tears for the race. And her fields and mountains are a mammoth cornucopia emptying their golden apples into the lap of humanity everywhere. The big horn of plenty is filled with everything from lemons to lettuce.

New York had the jump on us by hundreds of years; but she is in a fair way to be overtaken. When Los Angeles becomes the capital of airplane manufacture, California export trade will be greater than ever.

Alaska leaped from $76,593 in the second quarter of 1927 to $350,368 for the same period in 1928. The Pacific basin is beginning to spill over on all sides.

Uncle Sam had $1,149,940,627 in products over and above what he could use during the months of April, May and June, last year. And this was an increase of more than $14,000,000 more than for the corresponding period the year before.

The Department of Commerce is having a hard time to keep up with our ships. With the Orient opening its doors as never before, every Pacific Coast city will be skurrying to supply the enlarging demand for American growths and goods.

New York is a port of all products. Texas does it with oil. Detroit is putting the world on wheels. Pennsylvania supplies the steel. Louisiana says it in cotton. Los Angeles is filling the world with her fruits and films. She snatches them from the soil and sky and makes the world beneficiary.

A PARIS POSTER

The French have organized "The League for the Defense of French Inspiration" to offset American motion pictures. A widely circulated poster announces "We intend to preserve French youth from the formulae engendered by the hyper-atrophied nation which gives us the impression of dancing over a volcano."

Gosh!

We had supposed Paris to be blase and vice-weary—and proud of it. We had been warned against French novels—and found them boresome. We even thought we could go to gay Paree and get a divorce by giving a tip. The feeling has been prevalent that Paris is one grand whoopee from daylight till dark, and more so from 10 p.m. till dawn.

And now we find that town to be a sweet, innocent thing, suspicious of Hollywood! Do fashions have anything to do with it?

Possibly Hollywood will be shocked to find her attempts to amuse Paris abortive. The Parisians want wholesome pictures. We have had her all wrong. The supposed sink of iniquity on the Seine is just a reservoir of sweet water. New York is our only market for wild night life!

Virtuous Paris is deeply wounded by wicked Hollywood. Joan is gathering up her skirts to keep them from touching the Spanish shawl of Miss Los Angeles!

SOURCES OF POWER

Gov. Dern of Utah intimates that the Boulder Canyon Dam project may be halted through a difficulty in securing the required contracts to use the power that would be developed. The transmission costs may be so great as to hinder its economic use in competition with power developed from coal or gas. Politicians have been wrangling over this power for ten years. This use must be provided for before the government can embark upon the preliminaries.

FEEDING THE WORLD

An explorer from the Far East says that there are native tribes in India who have heard of Hoover, but the picture they draw of him is that of a smiling and amiable giant who feeds everybody that comes to his door. The world idea of our big chief seems to run to the dinner pail. Everybody feels for the nosebag when he comes. He must be the fodder of his country.

LETTERS TO The Times

[Name and address of writer must accompany all letters for this column. Letters of a personal nature or involving contentious religious questions are not acceptable.]

Ought to Be a Law

ALHAMBRA, May 5.—[To the Editor of The Times:] Have the protestants against our ever-growing multiplicity of laws stopped to think just what sort of a pretty predicament we'd be in if we didn't have certain laws to keep boorish people from making a bridle path of the public neck?

I was aroused from an afternoon nap several days ago to be furnished with an illustration in point. I'd finished a hard day's work, and sought a bit of rest. I had been asleep only a few minutes when I was awakened by the drone of an airplane overhead. Simultaneously a tremendous voice from the sky rattled the windows and fairly shook my house—"We are now marketing a new brand of gasoline—blah! blah! blah!" etc.

A new form of outdoor advertising, I mused, destined to become an intolerable public nuisance before it will be swatted with another well-aimed law. There can be little doubt that such a law will soon be passed. Having billboards hit us in the face like a load of hay at every scenic turn in the motor highways is quite enough of the outdoor advertising nuisance. Radio advertising has silenced many a radio receiving set, but when we're bombed from the sky with airplanes deluging us with tornadoes of loud-speaker bombast, it causes many a citizen to exclaim—"There ought to be a law against that!" There will be.

The outdoor advertisers with their rows of billboards, tiers of billboards, and plaster monuments to hot dogs and other things; sandwiched in between the pig stands, chicken shacks and similar accumulations of roadside rubbish have already made a sad wreck of motoring pleasures on the major highways of Southern California. We have to drive the bumpy back trails where there is so little travel the billboards, hot-dog stands, and similar landmarks of bad taste, can't be made to pay, if we want to find the little that is left of what was once scenic beauty.

Now, not satisfied with having converted the major highways into virtually the equivalent of elongated trash heaps, the outdoor advertisers have begun making "loud-speaker" airplane raids upon the privacy and sanctity of our homes. The only logical remedy is more laws—and still more laws—until we've made one to pin the bee upon every boorish person who hasn't sense enough to restrain himself from doing those things which any knowledge of common decency would tell him that he shouldn't do.

JOHN EDWIN HOGG.

Poor Mary Carr!

LOS ANGELES, May 15.—[To the Editor of The Times:] One of your correspondents, in a recent issue, deplores the tragedy of poor Mary Carr's death. Butchered to make a roamin' strip-a-day! But the real tragedy would seem to be that poor Mary is not the only one who has died. Full many a year had that clever coterie of Gumps exhilarated us each morning with rare tid-bits of, shall I say, Will-Rogerian humor. Now, alas and alack, gentle sirs, we reach for a grin, and get—reminiscences of Sybil Sylvester's Secret Sorrow, long since buried in the dust of the attic. Personally, I think poor Mary committed suicide, in self-defense; and rather than deplore her sufferings and death, I ask profoundest pity for those of us not yet dead, but still suffering.

B. BILLINGSGATE.

Prof. Clark Says . . .

PASADENA, May 14.—[To the Editor of The Times:] Prof. Charles C. Clark of Yale does not agree with the wets who pretend to be horrified at the degeneracy of college youth. If the pictures drawn by these slanderers of youth were true likenesses instead of grotesque caricatures, there would be reason enough for alarm. But here is what Prof. Clark says:

"I am not a prohibitionist, and have never been. I will admit to you, however, that the effect of prohibition at Yale University has been good. I know whereof I speak, for I have been a member of a committee on discipline for a time dating back many years before prohibition. I know conditions intimately. I do not pretend that the students are prohibitionists or are not drinking, but the change has been simply revolutionary. In the old days our committee was constantly busy with cases involving intoxication and disorders originating from it. Now we have practically no business of the kind at all to transact. Moreover, this is in spite of the fact that in the old days we rarely troubled ourselves about a case of mere intoxication if it had not resulted in some kind of public disorder, whereas, now intoxication of itself is regarded as calling for the severest penalty."

M. W. ARWOOD.

His Foot In It

"It gives me the greatest pleasure," declared the best man at the naval wedding, "to propose the toast of the bride and bridegroom. Although this is the first time I have met the bride, I seem to know her well. Often in the night watches, when we have paced the deck together, my dear old chum has read me passages from his darling Alice's letters.'

"Sir," cried the indignant bride, "my name is Doris!"—[London Tit-Bits.

CALIFORNIA HOSPITALITY

BY ALMA WHITAKER

I've just had a fight with a foreign visitor. Frightfully bad form, of course, but the fellow was maligning our California hospitality. He said that we are all snobs and that unless a stranger is distinguished in some way, we never take any trouble to make him welcome.

That's a base libel. I've traveled around a bit myself and insist that California in general and the Southland in particular, simply bristles with kindness.

For instance, I have a nice ordinary little woman friend visiting me now, just a relation of a relation. No one is going to get any special eclat out of being kind to her—yet the dear girl has been smothered in gracious invitations wherever she has shown herself. Officers of the Friday Morning Club, the Ebell Club, the Woman's Athletic Club invited her to functions right away. She has been included in country and beach parties, motion-picture parties, intelligentsia parties, bridge luncheons, musicales galore, so that she has an embarrassment of choice. People ring up and offer to take her driving, escort her on shopping expeditions—without my having given a party myself to introduce her.

"Oh, well, that's because you are a newspaper woman," sneered my foreign visitor . . .

Oh, no, it isn't—because they were kind to me in the long ago, ages before I had anything to do with newspaper work. I came here a very lonely little stranger from England twenty-two years ago . . . and a Californian chatted to us on the train, took us on our face value, helped us find a roost, gave a party for us, and helped us get work.

In this latter respect, he would ring up possible employers, who in turn would ring up others, so that a chain of kindness and friendship was formed for us right away.

I have found Californians immeasurably kind—always. Even, I mean, street-car conductors, store people, bankers, anyone with whom one comes in contact as a stranger. I think this helpful kindness is one of the chief charms of which Californians can boast. They will take any amount of trouble to make a stranger welcome. This house guest of mine—from Mexico City—comes home every day enchanted with the kindness that has been showered upon her by everyone . . . even barbers and manicure girls and shoe salesmen. She is even charmed with our policemen and taxi drivers . . . not a soul she comes in contact with seems indifferent to her welfare.

People can be painfully indifferent to strangers in London, in New York, in so many cities. Even the hotels there are apt to be strictly businesslike and leave it at that. But just register at any hotel in Los Angeles, in San Francisco, in Pasadena and one is indeed a "guest" right away. It is a rare hotel in California that does not specialize in being a charming host. It's the same in quite modest rooming-houses, apartment-houses, bungalow courts . . . friendliness reigns. A visitor here has to be an awful old curmudgeon not to inspire this innate kindness, which is always waiting to be tapped.

Some people who came here by motor from the East said this California kindness was noticeable, enchanting, the moment they stopped at the first station for gas. A well-mannered young man in white overalls made himself responsible for giving them a charming welcome, doing endless little extra chores for them free of charge, and sending them on their way delighted—for, say 25 cents profit on a little gas!

Oh, no, Mr. Foreign Visitor, you can't malign California hospitality to me. You arrived with the wrong complex. Try a little appreciative receptivity—and watch the benign miracle work.

WHERE CAN I LEARN *Sheet Metal?*

BY LOUISE L. TEMPLE

[Prepared in co-operation with the Los Angeles evening high schools. Questions concerning free evening classes will be answered if stamped addressed envelope is inclosed. Address, Louise L. Temple, care of The Times.]

Students trained by Charles E. Reuter, instructor of sheet metal at Jefferson Evening High School, Thirty-eighth and Hooper avenue, are making good in their jobs, and their employers say that they will take any other students that this teacher will recommend.

Beginners are first taught to cut metal on exact lines and to lay out simple articles, such as biscuit cutters, funnels and canteens. Next they learn elbows, Y-joints and cornice work. Some students come just to make a certain article, and they leave as soon as it is done.

Others come to learn a trade, such as radiator and fender repair; acetylene, oxygen and electric welding; and sheet metal, sheet iron and copper architectural work. Jobs from the outside that are of instructional value are accepted, and the students do these jobs as well as a mechanic, although they take several times as long to do them.

One Swedish student took drawing with his sheet metal work, and is now earning $265 a month. Another student, with the Flexo Manufacturing Company, made the four radiators that first flew around the world several years ago—and he learned his first steps at Jefferson.

What's the Difference?

A good deal of the earnest attention that is being bestowed upon men who are losing their hair is misguided. They don't give a darn whether they are or aren't.—[Detroit Free Press.

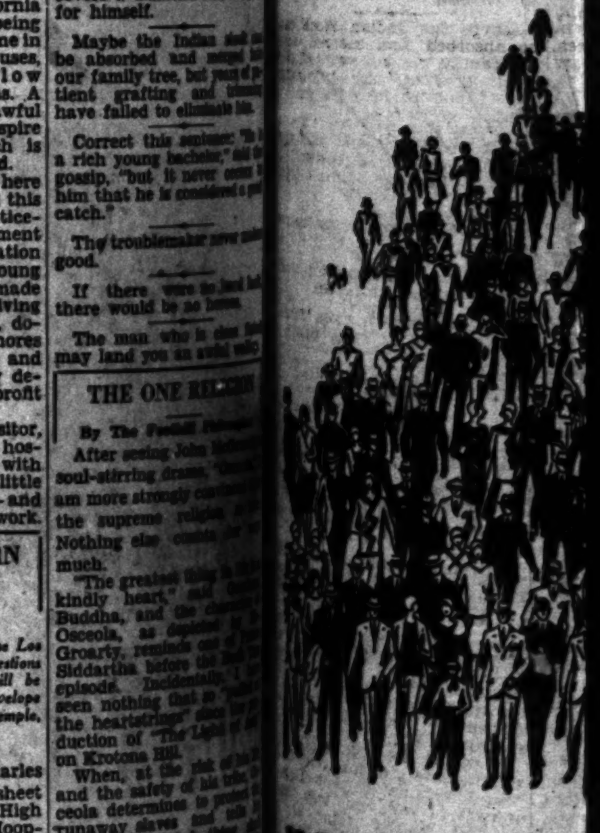

Buy your household needs when the week is young! Prices are better then and the goods are fresh and complete.

Early Shopping Food Pages

Shop early in the week! It will save you time and money and you will avoid the week-end crowds.

PRACTICAL RECIPES

[illegible] recipes and information [illegible] preparations and [illegible] answered in this [illegible]. Address all re[illegible] Wyman, laboratory Kitch[illegible] Glendale.—Ed.]

[illegible] WYMAN'S ANSWERS

[illegible]-NUT ICE CREAM

[illegible] T., Los Angeles, Cal.—Eight [illegible] of milk, three cupfuls of thin [illegible], three cupfuls of stale mac[illegible] crumbs, three eggs, one and [illegible] cupfuls of sugar, two cup[illegible] of chopped walnuts. Carmelize [illegible] the sugar, combine the milk, [illegible] yolks, sugar and carmel[illegible], heat the mixture to the [illegible] when cool add the [illegible] egg whites, crushed [illegible] crumbs, and freeze to a [illegible] then add the finely chopped [illegible] and finish the freezing.

POP-CORN BALLS

[illegible], Cal.—Two gallons of [illegible] corn. Two cupfuls of sugar, [illegible] tablespoonfuls of honey, two [illegible] of vinegar, one-half [illegible] of water, mix the sugar, wa[illegible] vinegar and honey together [illegible] to a boil until a little will [illegible] when dropped in cold water [illegible]) Pour over the corn and [illegible] Dampen the hands in cold [illegible] and form into balls.

GLAZED APPLES

[illegible], Whittier, Cal.—Peel and [illegible] even-sized apples. Place in [illegible] one cupful of sugar [illegible] cupful of water, bring to a [illegible] cook until clear. Add the apples to the syrup and cook until tender, turning while cooking. Do not cover the pan, drain out the apples, place in a baking dish, sprinkle with sugar and set in the oven to glaze.

ORANGE MARMALADE PUDDING SAUCE

Place in a saucepan one cupful of orange marmalade, one-half a cupful of water and a half a cupful of orange juice, and as soon as heated, add the yolks of two well-beaten eggs, allow to cook for one minute (do not boil.) Remove from the fire, and stir in two tablespoonfuls of butter, cool and add the well-beaten whites of the two eggs.

EGGLESS COOKIES

M. M., Glendale, Cal. — One-half of a cupful of butter, one cupful of sugar, two and one-half cupfuls of flour, two and one-half teaspoonfuls of baking powder, one-eighth teaspoonful of salt, one-half cupful of milk, one teaspoonful of vanilla. Cream the butter and sugar together, mix and sift the dry ingredients together and add alternately with the milk to the butter mixture. Add the flavoring, place on a floured board, roll out thin, cut and bake in a moderate oven twelve to fifteen minutes.

STRAWBERRY SHORTCAKE

A. K. H., Los Angeles, Cal.—Note. Sorry not to have been able to comply with your request, but the change in the day for the printing of the column from Tuesday to Friday upset things. But hope you can still make use of the recipes.

Sift two cupfuls of flour with four level teaspoonfuls of baking powder, a half a teaspoonful of salt, two tablespoonfuls of sugar. Rub into this mixture five tablespoonfuls of butter and when like coarse meal, add gradually three-quarters of a cupful of milk. Turn onto a floured board, divide in two pieces, place in oiled and floured pans; pat out evenly and bake in a hot oven. Butter while hot and cover with mashed and sweetened berries, dust with powdered sugar.

BAKED ORANGES

Select even-sized oranges, wipe clean, cover with cold water and let stand overnight. Wipe dry, cut off the tops and remove the core with a sharp knife. With the handle of a spoon carefully separate the rind from the pulp, two-thirds of the way down. Press into each orange three tablespoonfuls of sugar —or all the sugar it will hold. Place the prepared oranges in a baking dish. Fill the dish about half full of water, cover the dish and bake in a slow oven until the oranges are tender, when tested with a toothpick, remove from the oven, place a teaspoonful of butter in each one, leave off the cover and brown. Remove the oranges to a hot dish. Add to the syrup in the pan the strained juice of two oranges and one teaspoonful of cornstarch that has been rubbed to a paste with three teaspoonfuls of cold water, stir and cook until thick and smooth, pour over the oranges and serve.

BEARNAISE SAUCE

H. McC., Los Angeles, Cal.—Cook two tablespoonfuls of onion in two tablespoonfuls of tarragon vinegar, (the onion finely chopped) until reduced one-half, then strain and cool. Slightly beat the yolks of four eggs and mix with the vinegar, place in a double boiler and stir constantly until smooth, adding four tablespoonfuls of butter a little at a time, keep stirring, and add one tablespoonful of meat stock and a seasoning of salt and paprika. To be used with either meat or fish.

BOSTON CREAM PIE

C. F., Hollywood, Cal.—Two eggs, one cupful of flour, one and one-half teaspoonfuls of baking powder, three-quarters of a cupful of sugar, one-eighth of a teaspoonful of salt, one-half cupful of boiling milk, one-half teaspoonful of vanilla extract; beat the yolks until light and creamy and add them to the stiffly beaten whites. Sift the flour, baking powder and salt together three times and add to the egg mixture with the sugar, add the hot milk very slowly and the extract; place in a floured layer cake tin and bake in a moderate oven, when cool split and put between the layers a cream filling. Sprinkle powdered sugar over the top of the cake.

CREAM FILLING

One-half a cupful of sugar, two tablespoonfuls of cornstarch, one-fourth of a teaspoonful of salt, two eggs, one cupful of scalded milk, one tablespoonful of butter, one-half a teaspoonful of vanilla extract, mix the sugar, cornstarch and salt, beat the eggs and add the sugar mixture, gradually pour into the scalded milk, add the butter, cook in a double boiler until thick and smooth, stirring constantly. Cool, add the flavoring and spread between the layers of the cake.

12 MILLION can't be wrong

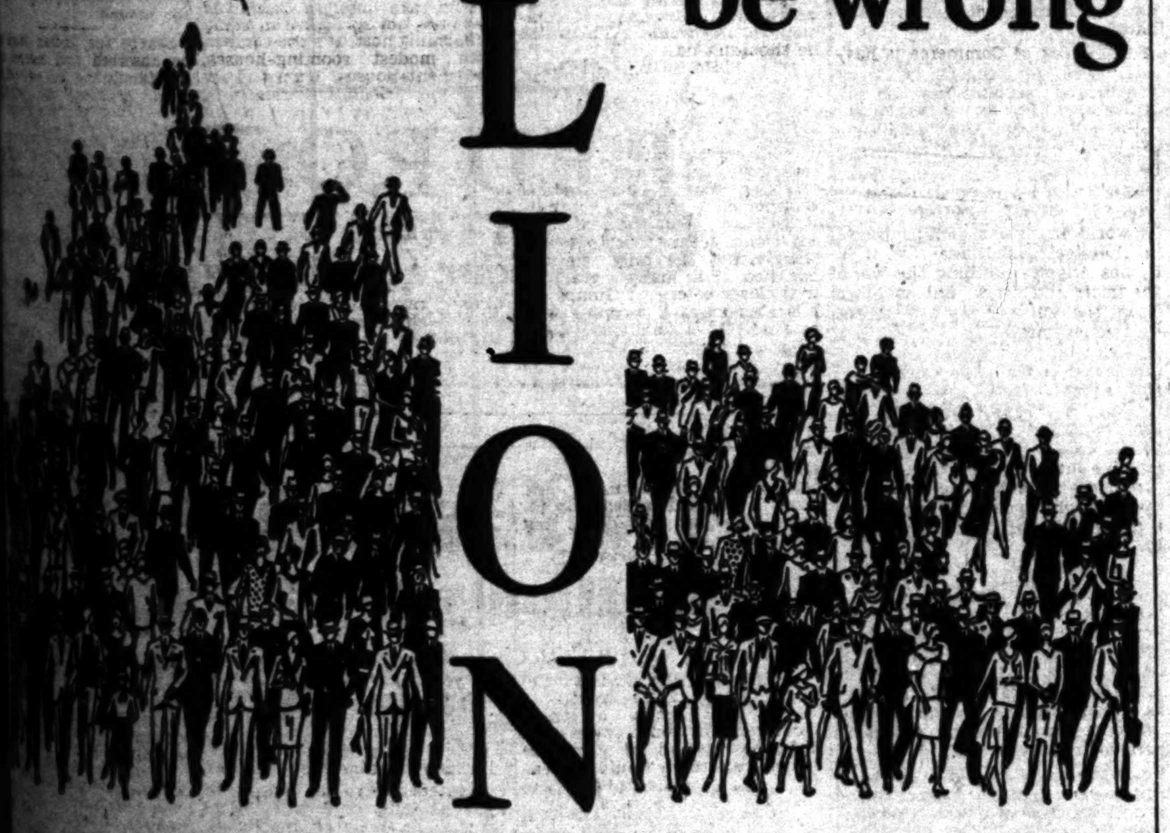

[Kel]logg's Corn Flakes must be crisper, more deli[cious]—or 12,000,000 people would not daily prefer [the]m to all other corn flakes. Kellogg originated [corn] flakes and nobody has ever been able to equal [tha]t Kellogg wonder flavor. You'll appreciate the [diff]erence when you compare them. That's why they [are] the world's largest selling ready-to-eat cereal.

Enjoy Kellogg's Corn Flakes for breakfast, lunch or dinner. Fine for the children's evening meal. So healthful and easy to digest.

Serve with milk or cream—extra delicious with fruits or honey added—canned peaches.

Look for the red-and-green package. At all grocers. Served by hotels, restaurants. On dining-cars. Made by Kellogg in Battle Creek. Always oven-fresh.

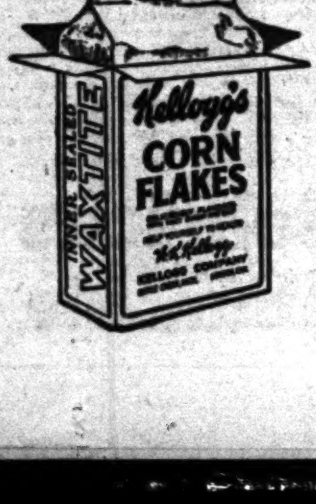

Kellogg's CORN FLAKES

SAFEWAY STORES
DISTRIBUTION WITHOUT WASTE

And You as final Judge

After all, Safeway can only test and select, but we must turn to you for our standards. The type of canned fruits, the grade of staples, the cuts of meat you prefer, set the standards which Safeway foods must meet.

Our ability to interpret your wishes and satisfy your requirements—determines the measure of our success.

Friday and Saturday Savings at Your Safeway

Coffee

Max-i-mum. High grown coffees are best. That is why you will enjoy Max-i-mum — it is blended and roasted to give you satisfaction. Vacuum packed.

Lb. Can . . 45c

Quaker Oats

The world's quickest hot breakfast. Combines deliciousness with the important energy elements in food that "stand by" you. Cooks in 2½ to 5 minutes. 55-oz. pkg. Limit of 3 Pkgs.

Large Pkg. 20c

Crisco

Free! An accurate measuring glass, something every housewife will want, with each 3-lb. can of Crisco. It's new and very convenient.

3 Lb. Can 75c

Apricots

Oak Glen Brand of products assures you of quality goods, and Oak Glen Brand is always dependable. Large No. 2½ can.

2 Cans 45c

Pears

Oak Glen. Choice fruit put up in a delicious syrup. Oak Glen Pears have an exceptionally fine flavor. Large No. 2½ can.

2 Cans 45c

Raisins

Safeway. California's finest Seedless Raisins. Have an extra package or so on your pantry shelf at this low price. 15-oz. pkgs.

Pkg. . . 5c

Kaffee Hag

A marvelous coffee—not a cereal product — but coffee with the dangerous caffein removed.

Lb. . . . 65c

Corn Flakes

Kellogg's. A crisp and dainty breakfast cereal—ready to serve. Delightful with fresh fruits or berries.

3 Pkgs. 25c

Spaghetti

Beechnut Brand. Prepared with cheese and tomato sauce. Always ready for a quick meal. 17-oz. can.

2 Cans 25c

Rye-Krax

Swedish Health Cracker. Made from the finest Northern grain rye. Recommended by leading physicians. 1-lb. pkg.

Pkg. . 25c

Vegetized Wafers

Bishop's. A wafer which has met with an exceptional response here in Southern California. Healthful and tasty.

Pkg. . . 20c

Heinz Products

Cream of Tomato Soup, 10-oz. Boston Baked Beans, 11-oz. Spaghetti (a L'Italienne), 10-oz. Kidney Beans, 10½-oz. Pork and Beans, Tomato Sauce, 11-oz.

Your Choice, Assorted 3 for 29c

Fruits and Vegetables

Below we quote prices in effect in Safeway operated stands in the Los Angeles Metropolitan District—Friday and Saturday. All such stands bear the sign: "Safeway Operated."

String Beans — Young and tender. Local. 2 Lbs. 25c

Tomatoes — Medium size. Firm. 2 Lbs. 25c

Lemons — Sunkist. Exceptional value. 2 Dozen 25c

Grapefruit — Northern fruit—good flavor.

Medium Size 9 for 25c

Larger Size 7 for 25c

Of Interest to Women.

Clubs Society — Health Fashions

HEALTH and DIET ADVICE

By Dr Frank McCoy
author of "The Fast Way to Health"

care of the Los Angeles Times. Inclose stamped, addressed envelope for reply. Dr. McCoy will answer personal questions on health and diet, addressed to him.

Dr. McCoy's menus suggested for the week beginning Sunday:

Sunday—Breakfast: Eggs poached in milk, served on Melba toast, stewed figs. Lunch: Escalloped potatoes, asparagus, salad of head lettuce. Dinner: Baked chicken, shredded wheat biscuit dressing, buttered beets, spinach, salad of raw celery, pineapple sponge.

Monday—Breakfast: Crisp waffle, with a little maple syrup, one coddled egg, *applesauce. Lunch: Pint of buttermilk, ten or twelve dates. Dinner: Minced chicken in tomato jelly, (chicken left from Sunday,) fresh green peas, cooked greens, salad of grated carrots, cup custard.

Tuesday—Breakfast: Whole-wheat muffins, with peanut butter, stewed prunes. Lunch: Stewed tomatoes (left from last night,) baked eggplant, salad of raw spinach. Dinner: Vegetable soup, roast beef, string beans, mashed turnips, salad of grated raw carrots on lettuce, peach whip.

Wednesday—Breakfast: French omelet, Melba toast, stewed raisins. Lunch: Oranges as desired. Dinner: Broiled fillet of sole, green peas, McCoy salad, (tomatoes, cucumbers and lettuce,) no dessert.

Thursday — Breakfast: Berries (canned, and drained of all sugary juice,) glass of milk. Lunch: Baked or boiled potato, cooked lettuce, ripe olives. Dinner: Roast mutton, baked ground beets and carrots, molded vegetable salad (green peas and string beans,) ice cream.

Friday—Breakfast: Baked eggs, retoasted shredded-wheat biscuit, pear sauce. Lunch: Raw apples as desired, (with handful of pecans.) Dinner: Baked fillet of fish, asparagus, salad of sliced tomatoes, plain jello or jell-well, no cream.

Saturday — Breakfast: Cottage cheese, pineapple, retoasted Triscuit. Lunch: Spaghetti, boiled in plain water and seasoned only with butter, string beans, salad of raw celery. Dinner: Roast pork, cooked spinach, steamed carrots, salad of shredded raw cabbage and parsley, apricot whip.

*Applesauce: Quarter and core, but do not peel, the desired number of apples. Place in earthen or glass baking dish without any water, cover tightly, and bake on the shelf of a slow oven until soft enough to whip into a foamy mixture. Set aside to cool, and place in the ice box until ready to serve. This slow, even cooking brings out the natural fruit sugar, and apples prepared in this manner are much superior in flavor and food value to those which are hurriedly boiled on top of the stove, and to which sugar and water are added.

QUESTIONS AND ANSWERS

Urine Sometimes Not Clear

Question: Isabel asks: "What would cause the urine to be clear and a straw color one day and the next day to be quite thick and milky? I feel all right. What vegetables are best for the kidneys, also what fruits?"

Answer: The change in the color of the urine depends upon the kind of food you use and the amount of liquid taken. Sometimes a large amount of phosphates appear in the urine because of nervousness. These do not come from any particular food, but make the urine look milky. There are no foods which can be considered "best" for the kidneys. The main thing is to stop injuring the kidneys through making them eliminate too many poisons created from inharmonious food combinations.

Ptosis of the Stomach

Q.: Mrs. R. H. asks: "What is a ptosis of the stomach, what causes same, and what can be done for such a condition?"

A.: Ptosis of the stomach simply means prolapsus of the stomach. This is caused through a weakening of the abdominal muscles and a stretching of the ligaments attached to the stomach. A cure can be achieved through strengthening the abdominal muscles and increasing the functional tone of all the abdominal organs.

Radium and X-ray Treatments

Q.: H. J. G. writes: "I wish you would explain to me about radium treatments. Of what benefit are they? Also, what benefit is derived from an X-ray treatment, where you lie on a couch with your clothing on?"

A.: Radium and X-ray treatments are given in an attempt to cure abnormal growths, such as tumors and cancers. Such treatments have not been highly successful and, in fact, results have been very disappointing. The X-ray treatment can be given through the clothing, but this is seldom done.

(Copyright, 1929, by Bell Syndicate, Inc.)

IS THERE ANYTHING WORSE?

When taking toast or any crisp article of food to the invalid, first cut it into strips. This will avoid a shower of crumbs over the bed when the food is broken.

YOUR BABY AND MINE

Mrs. Eldred will be glad to answer all questions pertaining to babies and children. A stamped and self-addressed envelope, forwarded to this office, will bring a personal reply.

This department offers leaflets on weaning and feeding the child from 6 weeks to 6 years, prenatal care and diet for the nursing mother, constipation, eczema, outfits for the new baby, sleeping, walking, teething, thumb-sucking, ammoniacal urine, bed wetting, training in cleanly habits, periods of nursing, cod liver oil, orange juice, hives, worms, vomiting, refractory children, prune juice, lime water, rupture, styes and boils and cradle cap. Before asking a personal question about one of these subjects, it is better to send a self-addressed stamped envelope for the leaflet you need. If your particular problem is not covered in the above list, Mrs. Eldred will be glad to give you a personal reply.

HUNGRY BABIES DEMAND LONG NURSING PERIODS

Remember the time when twenty minutes was the accepted length of the nursing period? We do, very well, and the poor child was forced to nurse that long even if he were too full to breathe afterward. To indicate just how far we have progressed from those arbitrary rules, I heard an eminent pediatrist say recently: "If a baby has to nurse twenty minutes in order to be satisfied there is something very wrong with the mother's milk supply."

On that same day a baby was brought to the clinic who had lost three ounces from the previous week's weight. The baby was both nursed and bottle fed, and the mother was certain that the baby spit up every ounce of the breast supply, but kept down what was given in the bottle. The doctor was dubious, so the mother was told to nurse the baby, weighing before and afterward and the results would be noted.

Scales Prove It

The baby slept at the breast, though he nursed when shaken. In twenty minutes of this alternate sleeping and shaking he was put on the scales and weighed. He hadn't gained an ounce! Yet in spite of the evidence of the scales he continued to spit up for at least fifteen minutes after nursing a thick, watery fluid.

Obviously there was no nourishment for the baby and just why this twenty-minute nursing resulted in such persistent spitting up is a question for which I have no answer. Yet it seems a very common phenomenon—this baby who can take a bottle in a few moments and keep all of it down, and yet nurses for a long time at the breast and spits up what he nurses.

Long Nursing—Something Wrong

This has no connection with the familiar pyloric stenosis which causes a child to spit up everything he takes either by bottle or breast in an explosive vomiting spell. It must not be mistaken for that condition.

We feel that when a baby has to be nursed for twenty minutes or more in order to be satisfied, no matter what opinion the mother has about her success as a nurse, there is room for improvement. The healthy, vigorously nursing baby can be amply satisfied in a few minutes of nursing, sometimes three to five minutes only, and then he is quite willing to wait three or four hours for another meal. On the opposite side of the picture we have the thin, fretful child who sleeps, and nurses for sometimes as long as an hour, and then in two hours more is crying to be fed. No one, except the blindest mother, could convince herself that she was supplying enough nutrition for the child under those circumstances.

Belgian wages are increasing.

CHEF WYMAN'S RECIPES

Every Tuesday and Friday at 2 o'clock Mrs. A. L. Wyman will conduct a free class and demonstration of good cookery in the lecture room of the Southwest Building, 130 South Broadway.

ZUCCHINI AND TOMATOES

Cut four large zucchini without peeling in cubes, add an equal amount of tomatoes, one chopped onion, a chopped green pepper, and two tablespoonfuls of dried mushrooms, that have been soaked in hot water for half an hour, season with salt and paprika, add two tablespoonfuls of oil, cover closely, and simmer until tender.

MINT CHICKEN CREAM

Pick into small pieces sufficient fresh mint leaves to fill half a cupful, cover with boiling water and allow to stand for twenty minutes, then strain, and add a cup and three-quarters of chicken stock, add a tablespoonful of white vinegar, the juice of half a lemon, and a seasoning of salt, and paprika, cover two tablespoonfuls and a half of gelatine with four tablespoonfuls of cold water, and simmer slowly until the gelatine is dissolved; remove from the fire, allow to cool, until slightly thickened, add a cupful of cold diced chicken, two tablespoonfuls of cooked peas, and three-quarters of a cupful of stiffly whipped cream; wet a ring mold with cold water, place the mixture in it, set in the refrigerator until hardened. Unmold, fill the center with crisp leaves of lettuce and garnish with small radishes.

STRAWBERRY CUSTARD PIE

Cover a pie dish with a rich short crust and bake a nice brown, pick over two boxes of strawberries, wash, drain, and cover with sugar, take the yolks of four eggs and beat well with half a cupful of sugar and beat in the stiffly beaten whites of the four eggs, place the strawberries in the shell, cover with a custard mixture, place in the oven until the custard is set.

FISH CHOWDER

Cut the fillets from a three or four-pound rock bass, and place the head, bones and trimmings in a pot with six cupfuls of water, one sliced carrot, one stalk of celery, one onion stuck with two whole cloves, two branches of parsley, one bay leaf, and one sliced green pepper, bring to a boil and simmer for one hour. Place in a saute pan, a half a cupful of diced carrot, a half a cupful of diced celery, a half a cupful of green peas, two tablespoonfuls of butter, and stir until hot; add half a cupful of hot water, and simmer until all vegetables are tender, strain the fish stock into a saucepan, and three cupfuls of the rock bass fillets cut in dice, and the vegetables; bring to a boil, add a seasoning of salt, pepper, and simmer for fifteen minutes or until the fish is tender. Serve with water crackers.

Mrs. Wyman does not reply to letters, but requests for recipes are answered in the department, PRACTICAL RECIPES, published every Friday.—(All rights to reproduce reserved by A. L. Wyman.)

CLUB NOTES

Mrs. Harris T. Baldwin of Washington, D. C., who will be the principal speaker at the convention of the California League of Women Voters, which will meet at the Hotel Huntington, Pasadena, today and tomorrow, is famous as one of the most gifted orators now before the public.

As chairman of the living costs committee of the National League of Women Voters, Mrs. Baldwin has proved herself an authority on economic questions. Before her marriage in 1922 she was an expert in the United States Department of Agriculture and for several years traveled through the various States for the purpose of conducting special campaigns. She is a native of Arlington, Mass., and a graduate of Teachers' College, Columbia University.

In Washington Mrs. Baldwin is a prominent figure and is always to be seen at Congressional hearings and debates on legislation relating to living costs. She also is faithful in attendance at the public hearings of the Federal Trade Commission.

Mrs. Baldwin was president of the College Women's Club until it was merged with the American Association of University Women. It is expected that she will bring an inspiring message to the women of the Pacific Coast.

With the Wilshire Juniors

Miss Anne Michael is the first Wilshire junior to be married this spring. Her wedding with Everett Houch is to take place at 5:30 p.m. tomorrow in the Little Church of the Flowers, with Mrs. Paul Schweitzer of the club as soloist, accompanied by Mrs. John Kingston, retiring junior president.

Mrs. Walter Hubner presided at the junior conference in Santa Cruz last week, while Miss Mary McCurdy, another member, was secretary for the meeting and also was elected to be presiding secretary at the convention of next year.

One of the most important matters taken up during the conference was the raising of money for the scholarship fund, started at the first junior conference last year in San Diego. Pledges were asked, and those donating $100 are to have their names placed on founders' row for the fund. Mrs. Gladys Kingston was the first to pledge $100 in behalf of the Wilshire juniors.

The drama section of the club met last evening at the home of Mrs. Hubner to try out for a spring play, "A Woman's Honor," which will be directed by Mrs. Hubner and given in connection with other acts prepared by the girls. Sunday afternoon Mrs. Hubner will be hostess in her home at a tea and stork shower complimenting Mrs. Richard Odle.

Friday Morning Club

Resolved: That the drama performs its most valuable service to humanity when it transports its patrons to planes of beauty, romance and adventure that are far removed from the full affairs of every-day life.

That is the subject for a debate which has been arranged for the drama day luncheon program next Tuesday by Mrs. Louise Ward Watkins, chairman. The affirmative will be taken by Mrs. Kemper B. Campbell and Mrs. Albert Mellinkiff, and Mrs. W. F. Thurston and Mrs. Margaret B. Purcell will uphold the negative.

Honoring Mrs. J. E. Argus, nominee for first vice-president of the club, Mrs. Herbert L. Cornish will entertain in the afternoon following the luncheon with a tea in her Beverly Hills home. Receiving with Mrs. Cornish will be Mrs. L. J. Roth, Mrs. Charles Lincoln Benham and Mrs. Fletcher Ford.

Musical Minors Elect

Election of officers will take place at the last regular meeting of the Matinee Musical minors' section of the Matinee Musical Club, Friday evening, the 24th inst., in the Zoellner Conservatory of Music on Wilshire Boulevard, according to Mrs. Paul C. Heydenreich, president of the club.

Mrs. F. W. Poor, chairman, will present a silver loving cup to the minor having brought in the largest number of new members. The section was formed last autumn, and the election will be the first, with officers taking up their interests after the summer vacation. Mrs. Mae Shumway Enderly, during the meeting, will give impersonations, Arthur Rohman, a minor, will act as master of ceremonies, and an informal social hour will follow.

Mrs. James Henry Ballagh of Glendale, founder of the Matinee Musical Club, entertained with a charming luncheon Tuesday at the Los Angeles Athletic Club, complimenting Mrs. Heydenreich and Mrs. Enderly.

Shoes are now being produced in the United States at the rate of 350,000,000 pairs a year, the output in 1928 having been 344,000,000 and in 1927 more than 323,000,000.

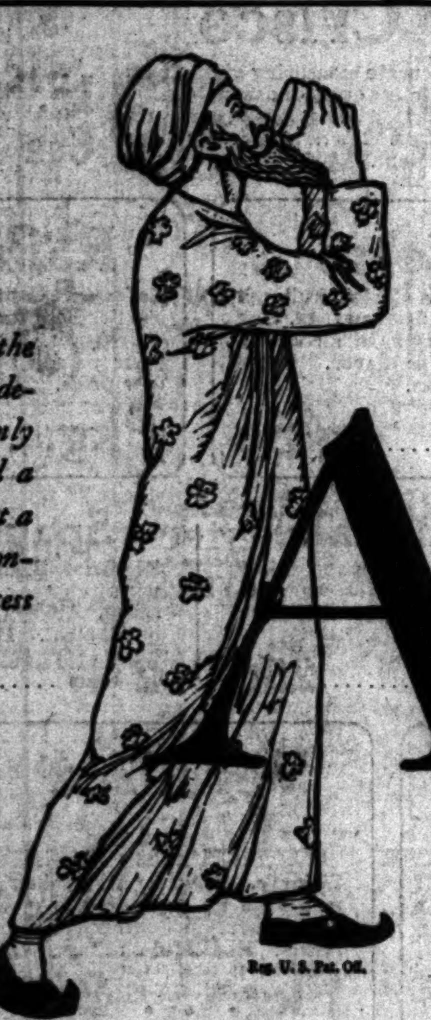

The Arab is the exclusive trade-mark of the only coffee roasted a few pounds at a time by a continuous process

Reg. U. S. Pat. Off.

If you see the Arab

It's Hills Bros Coffee

Your search for fine coffee is at an end when you see Hills Bros.' Arab. No other coffee trade-mark stands for so much in fragrant aroma and full-bodied flavor.

The reason for such unusual goodness is this—Hills Bros. do not roast coffee in bulk. Only a few pounds at a time pass through the roasters by a remarkable continuous process. Every berry is roasted evenly. Uniform flavor and strength are assured.

In order that you may get all the wonderful flavor and aroma produced by this exclusive roasting process, Hills Bros. Coffee is packed in vacuum.

Ask for Hills Bros. Coffee by name. And be sure you see the Arab—the trade-mark—on the can. It stands for Coffee with a flavor no other coffee has.

HILLS BROS COFFEE

Fresh from the original vacuum pack. Easily opened with the key.

© 1929

Here's a Red Rock Salad that has "It"

The chances are, you can surprise your friends with this delicious new Frozen Red Rock Salad of Red Rock Cottage Cheese. It is a new creation, delicious beyond description! It suggests too, a host of other combinations quite as tempting, with Red Rock as the foundation. Why? Because in preparing Red Rock, generous amounts of pure sweet cream are used and so you have a delicacy unusually rich in flavor and food value. What an improvement over the old-fashioned cottage cheese so common before Red Rock was so convenient to secure!

You'll like Red Rock—the perfect foundation for countless delightful salads.

RED ROCK COTTAGE CHEESE
It's richer, creamier, better!

ASK YOUR DEALER FOR THE DELICIOUS RED ROCK CREAM CHEESE

No Extra Cost For Handy New Package

One full pint of Bobrick's Cloudy Ammonia, favorite family cleanser for over 22 years, now comes to you encased in a new easy-to-handle corrugated container which protects the bottle against breakage at all times. Another feature is the new screw cap, which you will find is much easier to open than fussing with sticky, out-of-date rubber stopple. Try the new package yourself. See if you don't agree with hundreds of other women that it is a vast improvement over old style, slippery, fragile bottle. In addition, each new package of Bobrick Cloudy Ammonia contains a valuable FREE booklet with 118 practical home uses, including complete instructions.

SOFT AND HARMLESS AS RAIN WATER
Cuts Cleansing Bill in Half

Bobrick's Cloudy Ammonia contains 9 ingredients, each scientifically serving a purpose. Makes water soft as rain water. A recent investigation by 78 housewives showed a 25c bottle of Bobrick's Cloudy Ammonia does easier, quicker and better cleaning than 55c worth of the best soap—a nice saving for your budget, you'll agree.

118 HOME USES
More Than All Other Cleansers Combined

Requires less rubbing and time to make woodwork, floors, linoleum and tile GLEAM LIKE NEW—for making dishes SPARKLE—window panes CRYSTAL CLEAR—for brightening and purifying drainboards and bathrooms. Restores original LUSTER to carpets and rugs. Cannot injure the most delicate surface, or fabrics or fast colors. Keeps hands soft, smooth and white. Bobrick's Cloudy Ammonia is entirely free from the ordinary pungent ammonia odor. Be sure your grocer gives you genuine, double strength

Bobrick's CLOUDY Ammonia

CHAMPION AIR GLIDER GIVEN AWAY

IT FLIES
IT LOOPS
IT STUNTS

13 inches long. 12 inch wing spread. ... 500 feet. Sent postpaid for ... which you will find packed in each bottle of Bobrick's Cloudy Ammonia, by Bobrick ... Garey St., Los Angeles, Cal.

Of Interest to Women

Clubs Society — Health Fashions

SOCIETY

BY JUANA NEAL LEVY

Among the attractive affairs in the subdeb set was the bridge-tea with which Miss Elizabeth Garrett, daughter of Mr. and Mrs. Edward Hewitt Garrett of 620 South St. Andrews Place, entertained Saturday afternoon in the garden dining-room of the Women's Athletic Club. Baskets of early summer blooms were used in profusion.

Miss Garrett, who will begin her junior year at the University of California at Los Angeles in September, has been appointed rush captain by her sorority, Delta Gamma.

Among those included were Misses Ann Sanderson, Marie Wienrick, Helen Thomas, Fredda Edmiston, Jane Reynard, Hazel Kelling, Virginia Donau, Eleanor Donau, Edwina Martin, Helen Edward, Margaret Brandt, Virginia Reynolds, Paula Brandt, Beth Moreno, Betty Jane Caldwell, Lorraine Woerner, Wanda Yoakum, Muriel Ansley, Sunny Reese, Peggy Keeler, Ruth Drane, Frances Seaman, Helen Seaman, Bernice Heber, Alice Jess Rhode, Emilie Childs, Helen Houston, Marian James, Motley Lowe, Betty Schoonmaker, Bernice Garrett, Elizabeth Lewis, Evelyn Ritscher, Carolyn Baker, Ruth Ritcher, Orine Souden, Helen Hough, Harriet Nevin, Inez Taylor, Jean Emerson, Marjorie Pickering, Ethel Emerson, Evelyn Edward, Caroline Collins, Elise Seymour, Martha Jess, Mrs. Charles Madary, Mrs. W. B. Clum, Mrs. Charles Cramer, Mrs. Milton Holmes Roths, Mrs. Lewis Chandler, Mrs. Albert Henry Webb, Jr., and Mrs. Louise Hastings.

For Bride-Elect

A smart affair of the week was the luncheon and bridge with which Mrs. William Francis Howard entertained at her home in Lafayette Park Place honoring Miss Alyce Bronson, daughter of Mrs. S. H. Woodfuff, whose wedding with Lyman Maurice King is scheduled for June 6.

All the appointments were attractively carried out in a bridal motif and following luncheon a shower of coffee cups was given the guest of honor. Among the guests were Miss Virginia Callender, Miss Virginia Donau, Miss Adelaide Wilson, Miss Marion Bagg, Miss Mae Sheen and Miss Alice Jones.

Annual Luncheon

There will be a luncheon today at the Elks' Temple by the alumnae of Hanna College, this being the twentieth annual affair given by the students of Hanna College, which in the late '80's and early '90's was one of the prominent institutions of learning for young women in the Southland.

Home From Trip

Mr. and Mrs. Edwin Rothman, whose wedding was an event of the 11th inst., have returned from their honeymoon at Murietta Springs and are at home to their friends at 5217 Marathon avenue. Mrs. Rothman formerly was Miss Cecile Miller, and the wedding took place at the home of her parents, Mr. and Mrs. Joseph Miller, 1814 North Van Ness avenue.

Extensive Trip

Mr. and Mrs. Joseph M. Davey, with their daughter, Miss Wilma Davey, left Saturday for the East, going by way of the Panama Canal and Havana to New York City aboard the Guatemala. They plan to be away for three months and will visit in New York, Philadelphia, Washington, Boston and Detroit before returning to the Pacific Coast. Mr. Davey's parents, Mr. and Mrs. Frank William Davey of 7001 Lanewood avenue, Hollywood, left yesterday for a week's motor trip north, their destination being San Francisco.

Home From Abroad

Dr. and Mrs. George K. Davey of 218 Fifteenth street, Santa Monica, have just returned from a nine months' trip abroad. While there Dr. Davey studied surgery in the Vienna universities and attended the clinics in Paris. They toured Italy, France, Germany and flew from Paris to London. Returning aboard the Berengaria, they stopped for several days in New York City and motored across the country to their home.

Felicitations

Mr. and Mrs. Gabriel Duque are receiving congratulations over the arrival yesterday morning at the Good Samaritan Hospital of a son. Mrs. Duque formerly was Miss Mary McAlister.

Annual Banquet

The annual Pro Musica Banquet will be held this evening, at 6 o'clock in the banquet hall of the California Art Club, Barnsdall Park, with Mrs. J. Boyce-Smith, presiding. Mrs. Boyce-Smith as second vice-president has been filling the office of presidency during the long illness of Mrs. Samuel Clover, president. At the table will be seated: Mrs. J. J. Carter, president emeritus, Mrs. Leiland Atherton Irish, third vice-president, Mrs. Calvert Wilson, secretary, and Arthur M. Perry, treasurer. These officers will make the annual reports to the membership. Plans are being made for 100 covers with Robert M. Schrader in charge of the dinner and Mrs. George Eastman, chairman of membership, assisting. The decorating committee includes: Mrs. Earl R. Holland, Mrs. Nora L. Puterbaugh, Mrs. George Sinsabaugh and Mrs. William E. Dunn.

The invited guests of honor will be Michio Ito and a group of dancers appearing on the program later in the evening. Musical critics invited as guests include: David Bruno Ussher, Carl Bronson, Patterson Green, Isabel Morse Jones, Beulah Houston, Bertha Kniseley, J. Hamilton Fisher, Hal Davidson Crain and F. H. Colby.

Mrs. Clifford Lott, chairman of the technical board will speak on future plans of Pro Musica as advised by this board.

Delightful Affair

Mme. Helene's Rose Villa in Flintridge was the scene of a picturesque supper recently. Inviting her guests for a canter through the hills of Flintridge, Mrs. Rene Noble selected early evening for the ride, after which the equestrians enjoyed a buffet supper at Rose Villa. Tempting dishes were laid out on a horse-shoe shaped table. The guests included Messrs. and Mmes. Harley Graves, G. F. Norton, George V. Yates, the Misses Nancy Farley and Faith Gray, and Messrs. Ross Lovell and Dick Singer.

Formal Dinner Dance

Alpha Chi Omega at the University of California at Los Angeles gave its spring formal dinner dance last Saturday night at the new Lake Norconian Club.

The table was beautifully decorated with spring flowers, and the place-cards and programs were engraved with the crest. The programs also contained the pictures of the individual girl. Motorboat rides on the lake were a feature of the evening. Miss Lorraine Keck of New York, now affiliated with Alpha Psi chapter, surprised the guests by announcing her engagement, by the traditional candy, to William Conrad Capune, Cornell University ex '29.

Springtime Party

A lovely springtime party was given Saturday, in the Rose Room of the Mary Louise by Mrs. G. Edward Winn, 1136 South Alvarado street, complimenting Mrs. Joseph Hamer. Large bowls of flame-colored gladioli adorned the long luncheon table, with tall tapers in crystal candelabra and unique doll place-favors to complete the effect. Those included were Mrs. E. C. Bellows, Mrs. O. P. Clark, Mrs. Dora A. Stearns, Mrs. Nellie Graham, Mrs. E. C. Magauran, Mrs. Bernice Johnson, Miss Nellie Kelly, Mrs. Robert D. Shields, Mrs. F. R. Feitshaus, Mrs. Ben H. Wesley, Mrs. T. J. Bourn, Mrs. William C. Means, Mrs. George D. Gilmore, Mrs. Charles McDevitt, Mrs. A. L. Briggs, Mrs. Ethel F. Ruppe, Mrs. B. A. Neary, Mrs. Fred S. Beiger, Mrs. J. A. Hansen, Mrs. Kathryn P. Hurlbut, Mrs. E. J. Hubbard, Mrs. Blanche Menton, Mrs. E. K. Allen, Mrs. Charles R. Hopewell, Mrs. Elizabeth A. Barnard, Mrs. Anna E. Blake, Mrs. S. M. Frew, Mrs. Leo J. Muir, Mrs. Julia Noble, Mrs. C. W. Powers and Mrs. Edith Sprague.

Luncheon Bridge

Mrs. George A. Lathrop and Mrs. Charles W. Allison were hostesses at a beautifully appointed bridge luncheon given Wednesday, in the Pompeiian Room of the Arcady on Wilshire Boulevard. A charming luncheon was served to the guests at atractively decorated tables, the color scheme being carried out in pink and blue. After the luncheon the guests enjoyed an afternoon of bridge in the lounge.

Those bidden were: Mrs. W. S. Fawcett, Mrs. John Bloeser, Mrs. Wallace Sanbourne, Mrs. Benjamin Miner, Mrs. Charles Bunnell, Mrs. Armstrong, Mrs. George Jeff, Mrs. Harold Stokes, Mrs. James Pirie, Mrs. Frank Belcher, Mrs. Byron D. Seaver, Mrs. J. D. Huston, Mrs. T. H. Powell, Mrs. Charles Scott, Mrs. C. C. Hine, Mrs. Earl Holland, Mrs. Leo Bergin, Mrs. W. K. Mitchell, Mrs. George Anderson, Mrs. Benjamin Haile, Mrs. Roy Thomas, Mrs. Chester Moore, Mrs. J. L. Stanton, Mrs. John Burroughs, Mrs. James Holt, Mrs. John Doddridge, Mrs. J. C. Roberts, Mrs. Wilson and Mrs. LeRoy Bailey.

BRIDE-ELECT WILL BE FETED

Sorority Sister to Give Bridge-Tea

[Ray Huff studios]

Miss Laura Belt

HONORING Miss Ruth Carr, whose wedding with Lieut. Clarence Haugen, U.S.N., is to be an event of next Tuesday, Miss Laura Belt will entertain tomorrow afternoon with a bridge tea at her home in Burns avenue.

This is but one of the many lovely affairs planned for this very attractive and popular bride-elect who is affiliated with the Zeta Tau Alpha Sorority at the University of Southern California, while Miss Belt is a member of the same sorority at the University of California at Los Angeles.

The guests will include Mmes. Barton Hutchins, Edward Percy Trout, Edgar Wilson, Edward Lesperance, J. A. Gatterdam and A. J. Carr and the Misses Ruth Carr, Petuna Dunham, Kay Spangler, Marion Dezell, Ruth King, Elizabeth Shieler and Erie Shepherd.

Brownsea Island, near Bournemouth, Eng., which was the site in 1907 of the first Boy Scout camp organized by Gen. Baden-Powell, is preserved by its woman owner as a sanctuary for animals and birds.

for the DRIP method of coffee making—

ONLY BEN-HUR DRIP COFFEE

releases ALL the rich, delicate flavors,

...because it is the ONLY coffee especially adapted to this filtration or drip process of making...*not* merely a *regular* coffee ground fine.

Every variety of coffee used in this wonderful blend has been selected not only for delicious flavor, but also for quick releasing characteristics . . . and is so blended, roasted and steel-cut that by pouring the boiling water through the coffee just once every particle of flavor will be drawn out of it.

There is no other coffee like it . . . anywhere

You can eliminate all uncertainty by insisting on the genuine BEN-HUR *Drip* Coffee for use in your BEN-HUR Healthful Coffee-Maker, or other makes employing the drip method.

So Nourishing and Strengthening—So easy to serve!

SHREDDED WHEAT

With all the bran of the whole wheat — 12 full-size biscuits

Crisp, crunchy shreds of baked whole wheat with milk or fruits—all the life-giving vitamins, all the mineral salts in a digestible form—puts you on your toes for the day's work.

SAVE THE PAPER INSERTS IN EACH PACKAGE

AirlinE

HONEY ABSOLUTELY PURE

A new, more fragrant, more refreshing beverage—tea sweetened with Airline Honey!

Nature's sweetener—always uniform.

PIGGLY WIGGLY Three musketeers

ECONOMY — TIME — QUALITY — PIGGLY WIGGLY

Piggly Wiggly displays the wholesome policies of the Three Musketeers in its "everything-for-everyone" consideration for its customers. Steadily the housewives of the nation are accepting this principle of Piggly Wiggly leadership.

UNUSUAL LOW PRICES

Thursday—Friday—Saturday

WESSON OIL

A pure, rich salad oil of delicate flavor. Makes your favorite salads taste surprisingly better. Specially priced Thursday, Friday and Saturday.

Pint Can 22c — Quart Can 43c

POST BRAN — Reduced price on this famous breakfast food. Wonderfully delicious served with strawberries. Per Package 10c

COOKIES — DAIN-TEA ASSORTMENT — An inviting assortment of finest cookies—always popular for the light luncheon or card party. Full Pound Pkg. 25c

CHESTERFIELD Cigarettes — Thursday, Friday and Saturday only for this big cigarette value. Buy several packages at this low price! Per Pkg. 11c

FLOUR — PIGGLY WIGGLY BRAND — Guaranteed good flour. Specially selected and packed for Piggly Wiggly customers. 5-lb. Sack 20c — 10-lb. Sack 38c — 24½-lb. Sack, 85c

ROYAL BAKING POWDER — The favorite for more than 50 years. Contains no alum. 6-oz. Tin 23c — 12-oz. Tin 43c

CALIFORNIA Health Balls — For the beach, lawn, mountains, or indoor games. Kiddies get a world of fun with this ball. Grown-ups do, too! Made of tough rubber for rough usage. 10-in. Size 89c — 16-in. Size $1.69

BISHOP'S VEGETIZED MELBA TOAST — A real health toast! Per Pkg. 20c

POMPEIAN OLIVE OIL — Fine quality imported — PINT CAN 60c — QUART CAN $1.10

ALBERS OLIVE MINCE — A most delicious sandwich spread. Try it! Per Can 10c

Greatly Reduced! Roller Skates — BOYS! GIRLS! Ask Daddy to buy you a pair of these sturdy ball-bearing, balloon-wheel, steel roller skates. Extraordinary value! $1.45 PAIR — Reg. Value $2.25

TUNA — White Star Brand — No. ¼ Can 12c; No. ½ 20c

PINEAPPLE — Hostess Sliced — No. 2 Can 20c; No. 2½ 22c

LAUNDRY SOAP — White King — 10 Bars 42c

MALT SYRUP — Gold Medal — 2½-lb. Can ... 60c

CITRUS DEAL — 1 Large Pkg. CITRUS Granulated Soap — 1 One Quart PYREX Pudding Dish — Both for 95c — Worth $1.30

BRILLO — Aluminum Cleanser — 3 Pkgs. 25c

TOILET SOAP — Palmolive — 3 Cakes 23c

CORNED BEEF — Armour's — 12-oz. Can 24c

RED SALMON — San Wan — Large Can 30c

FRUIT AND VEGETABLE DEPT.

It is your privilege to choose your fruits and vegetables at Piggly Wiggly, just as you do your groceries. Piggly Wiggly believes customers appreciate real satisfaction in their buying more than any other feature.

Prices effective Friday and Saturday at Piggly Wiggly Stands

CALAVOS Avocados — Colossal size—Challenge variety. Each 35c

Bermuda Onions — Yellow variety—sweet tasting. 8 lbs. 25c

String Beans — Fancy, local, Kentucky Wonders. 2 lbs. 25c

Fancy Packed Lemons — 2 Doz. 25c

Young, Tender Summer Squash — 3 lbs. 25c

Giant, Cherry Rhubarb — 3 lbs. 10c

HAS YOUR WIFE A CAR OF HER OWN?

You'll be surprised at the scores of good used cars available on easy terms. See— TIMES WANT ADS

Tagging the Cameraman on the Trail of World's News and Features

Getting an Eyeful of the Birdie! Master Shannon Jackson, 8-month-old Hollywood youngster, and Jappo, his canine friend, concentrated on the spot where the mythical "birdie" is supposed to appear. "It's the bunk," says Shannon, who will probably grow up to be a title writer. (P. & A. photo.)

Richest Chicago Girl, Miss Rosemary Baur, took two days off from her studies at Bryn Mawr to go through the formalities of inheriting $2,500,000. (P. & A. photo.)

New Fleet Commander—Admiral William V. Pratt will become Commander-in-Chief of United States fleet at ceremonies here next Tuesday. (A. P. photo.)

Dempsey Wouldn't Fall for the charms of Hazel Forbes, Broadway show girl, according to stories from New York anent the Dempsey-Benjamin affair. (A. P. photo.)

Benefit Performance for Aged and Infirm patients at the Mt. Sinai Home for Chronic Invalids will be held tomorrow night at the Shrine ballroom. One of the performers who will take part, a Fanchon and Marco dancer, is pictured here with one of the oldest inmates of the home.

Dregs and Stains in Bottom of Coffee Cup Will be State's Witnesses against Mrs. Eva Rablen of Sonora, Cal., when she goes to trial on a poison murder charge. The State charges the woman with having poisoned her husband, using coffee to disguise lethal dose. E. O. Heinrich, Berkeley criminologist, is shown examining cup which held asserted poison. (P. & A. photo.)

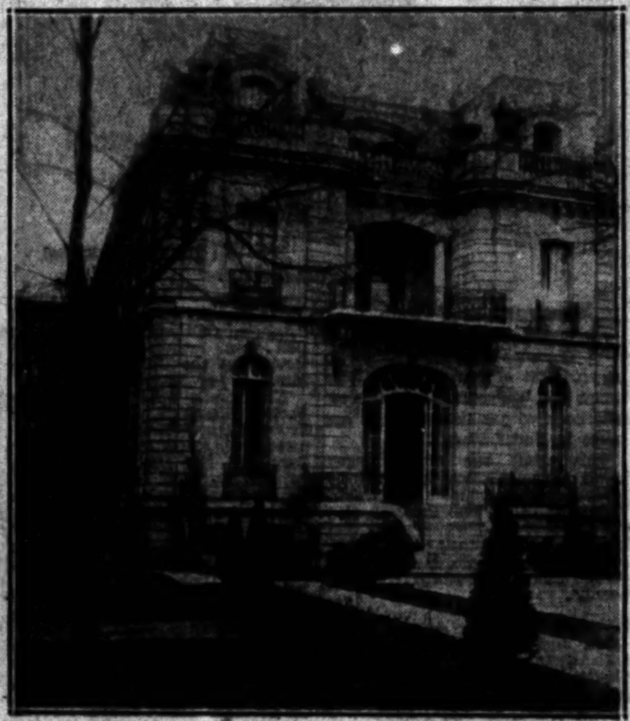

The Old Bleichroeder Palace in Berlin with its rare and historic furnishings has been purchased by the United States for use as the residence of the American Ambassador. This photo of the new embassy building was taken from the spacious lawn in front. (Herbert photo.)

While the Students Were Rioting at Des Moines University a photographer "...naped" the above action shot. Note the student in middle foreground ... hurl an egg at the administration building. Dr. T. T. Shields, president ... university board of trustees, left town under police escort after ... president and faculty. (P. & A. photo.)

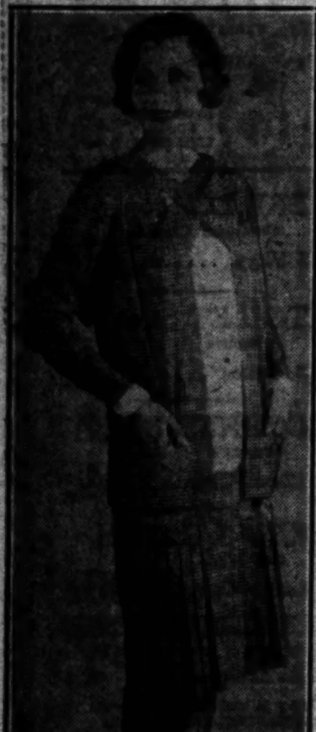

The Suit Frock is a standard ensemble of the Hollywood wardrobe this summer. Jean Arthur wears one of black and white checks in this photo.

Central American Beauty—Lolita Fortin is the Honduras idea of beautiful. She will represent her country at annual international beauty pageant. (A. P. photo.)

No Man Has Ever Viewed the Pinnacle of Mt. Index, Washington, except from the cockpit of an airplane. Experienced mountain climbers from all over the world have attempted to scale the jagged shafts; all have turned back defeated. This photo, taken from a plane, graphically illustrates the peak's inaccessibility. (A. P. photo.)

International Dance Derby is under way at Madison Square Garden in New York. The lady shown here is taking a catnap in the arms of her partner. (P. & A. photo.)

Girl Vice-Consul — Miss Margaret Warner of Massachusetts is receiving her final instructions at foreign service school at Washington before assignment to post. (P. & A. photo.)

It'll be a Rough Ride, Sister!—Mlle. Aimee Pfanner, 20, a Parisienne, will attempt to cross English Channel on hydrocycle she is riding above. The French miss is going through a course of training as rigid as that of a swimmer attempting the crossing. (P. & A. photo.)

HIGH LIGHTS IN HISTORY 1343

The Story of the World War
113—The First Liberty Loan.

by J. CARROLL MANSFIELD

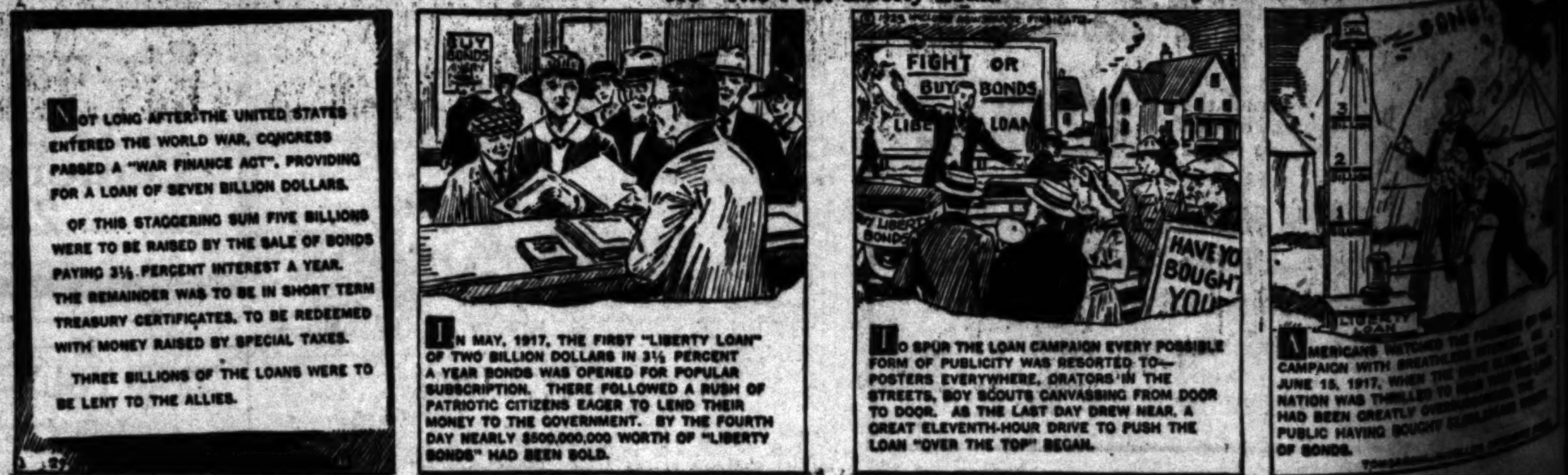

d Features

Year's Best Book... Pulitzer award... mittee decided... "Scarlet Sister Mary"... by Mrs. Julia Peterkin... above. She drew... award of $1000. (P. & A. photo.)

... University a photographer ... ent in middle foreground ... Dr. T. T. Shields, president of ... police escort after dismissal...

Miss ... ner of ... receiv... ctions ... school ... before ... post.

A Standing Champion—Earl Spangler ... at the Los Angeles Athletic Club, has ... on his feet ... during last fourteen years. (P. & A. photo.)

ARROLL MANSFIELD

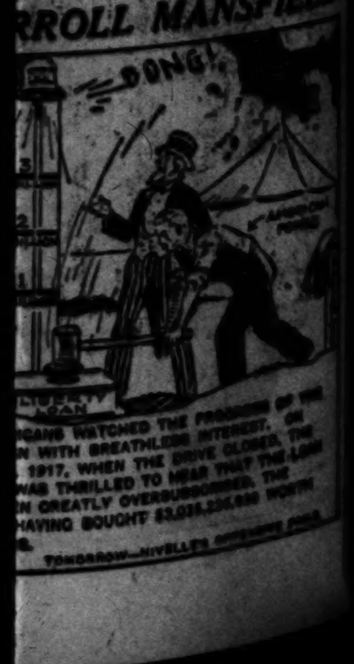

By D. T. Carlisle

... old-fashioned, but I ... that personality is ... than vitamin X.

Safety First

"What are you standing over there throwing rocks at that little boy for?"

"I dasn't go no closer, ma'am. He's got the whooping cough."—[Toronto Goblin.

Circumstantial Evidence

"How do you know this lady is ugly when you have never seen her?"

"She belongs to the Anti-Kissing League."—[Nagels Lustige Welt, Berlin.

Progress

"Waiter, why do I find a piece of rubber tire in this hash?"

"I don't really know, sir, except that the automobile is displacing the horse everywhere."—[Masonic Craftsman.

After the Accident

The Victim: But, lady, you put out your hand.

Fair Motorist (recently engaged:) Sorry. I was just admiring my new ring.

By Briggs

...LAR FELLERS — A Born Detective — By Gene Byrnes

THE GUMPS — Sympathy — By Sidney Smith

GASOLINE ALLEY — Do It Next Time, Walt — By King

ELLA CINDERS — Thoughts at Night — By Bill Conselman and Charlie Plumb

WINNIE WINKLE, THE BREADWINNER — It Pays to Advertise — By Branner

PETEY— — The Castaways — By C. A. Voight

HAROLD TEEN — Hardboiled Harold — By Carl Ed

Paris Color-Smartness --- Easy with TINTEX

....Smart women each season await the latest color-decrees of Paris. Then, they use Tintex to bring all their frocks up-to-the-minute in Fashion!

....Inexpensive...quick...and so easy to use...Tintex is the Moderne's way to give frocks, "undies," sports-wear—curtains and linens, too—new brightness, new Paris color-smartness. You just "tint as you rinse"...no fuss, no muss...perfect results always! ....Be sure to ask your dealer to show you the new Tintex Color Card...with the latest Paris colors on actual samples of silk!

—THE TINTEX GROUP—
Products for every Home-tinting and Dyeing Need

Tintex Gray Box—Tints and dyes all materials.

Tintex Blue Box—For lace-trimmed silks—tints the silk, lace remains white.

Tintex Color Remover—Removes old color from any material so it can be dyed a new color.

Whitex—The new bluing for restoring whiteness to all white materials.

At all drug, dept. stores and notion counters...15¢

Tintex
TINTS AND DYES

PARK & TILFORD
NEW YORK SOLE DISTRIBUTORS
ESTABLISHED 1840
GUARANTEES THAT TINTEX WILL PERFORM

AIRPORT FEES WIN APPROVAL

Council Favors Schedule at Mines Field

De Silva Suggests Outright Purchase of Land

City's Profit Estimated on Capacity Rentals

The fees to be charged for the use of the various facilities of the Municipal Airport at Mines Field were approved yesterday by the City Council, which instructed the City Attorney to prepare the necessary resolution to put these charges into effect. In submitting the schedules of charges which were approved, Woodruff De Silva, assistant director of airports, informed the Council that they will assure the city of a substantial profit on its investment in the airport when it is fully developed and is operating to capacity.

During the next fiscal year, Mr. De Silva said, the city will receive an income of $40,000 from the leases already signed for the present limited facilities. Approximately one-third of the entire 640 acres of the field, however, is potentially revenue-bearing, and on the basis of the charges approved yesterday, Mr. De Silva computed the expected income when the field is developed fully as $278,784 a year. The fixed charges, which are rent and taxes, amount to $124,000 a year, which will leave $154,784 for maintenance and other operating expenses.

SUGGESTS PURCHASE

In submitting these figures, Mr. De Silva called attention again to the argument that it would be profitable to purchase the field, as the price, if it is bought before next September 30, would be $1,920,000. Six per cent of this amount, he pointed out, is $115,200, which is less than the annual fixed charges at present.

In addition to assuring the city of a profit on its investment the schedules of charges approved yesterday, Mr. De Silva said, are in line with those in effect at other local airports.

One schedule is for planes stored in the municipal hangars. These are fixed on a wingspan basis and range from $1.50 a day for planes having a wingspan of less than thirty feet to $6.25 a day for planes with a wingspan of more than eighty-five feet. The rates for the minimum and maximum size planes are, respectively, $8.50 and $40 a week, $30 and $150 a month, and $320 and $1600 by the year.

GROUND LEASES

The second schedule is for ground leases, that is, for private operators who wish to lease ground for the erection of their own buildings. This is worked on a sliding scale of 3½ cents per square foot for the first three years, 5 cents per square foot for the second three years, and 6 cents per square foot for the next four years.

The third schedule covers the storage of planes outside the hangars and staked down at a designated parking space, which will cost 75 cents a day, $4.50 a week, and $15 a month. This schedule also fixes the rental for space in the municipal shops and such municipal office space as may be available, the charges being 75 cents per square foot per year and $1 per square foot per year, respectively.

The fourth schedule covers miscellaneous operations, such as use of the field for landing and take-off by planes of manufacturers whose plants will be located adjacent to the field. They will be charged $1 per day per plane, $5 per week per plane, and $15 per month per plane. Motion-picture companies desiring to use the airport will be charged a minimum of $25 a day. The last schedule also includes a maintenance charge for hangar lights and field flood lights, which is the accepted practice in other cities.

PUPIL ESCAPES DEATH IN SPECTACULAR FALL

Leon Sidebottom, an eleventh-grade pupil at the Los Angeles High School, miraculously escaped death at noon yesterday in a spectacular plunge from a third-floor window of the school while he was attempting to escape from wrathful seniors intent upon destroying his corduroy trousers.

The youth lost a finger from his left hand and suffered a badly lacerated foot, but suffered no internal injuries, school authorities were informed. He was given emergency treatment and removed to the home of his parents, Mr. and Mrs. Earl E. Sidebottom, 942 Menlo avenue.

Tradition at the school, authorities said, prohibits an ystudent other than seniors wearing corduroys. When young Sidebottom was discovered in the hall wearing a new pair several seniors gave chase. The boy ran into a room and attempted to escape by scaling down the side of the building. He lost his hold, however, when his foot became entangled in a wooden shutter. His finger was severed when he frantically grabbed for a window, thrusting his hand through the glass.

An investigation of the accident was ordered by school authorities.

FRIENDS OF KEITH TURN TO WERNER

Thirty-two of Committee for Defeated Candidate Now Aid Former Foe

Thirty-two members of the Donald M. Keith campaign committee, including Robert A. Odell, the chairman, have allied themselves with the Erwin P. Werner campaign organization, it was announced yesterday. Each of the men and women participating in this move accompanied a pledge of active support with an indorsement of Werner.

"Mr. Werner is eminently fitted for the important post of City Attorney and is the logical man for the position," Odell stated. "I feel that my friends who urged election of Donald Keith will join me in supporting Mr. Werner."

Besides Odell other members of the Keith organization lining up behind Werner are:

W. J. Hunsaker, C. L. Bagley, William M. Bowen, Victor P. Collins, Huron Y. Gibson, Robert J. Stahl, W. W. Wallace, Ida May Adams, Mrs. Joseph B. McLellan, John E. Biby, Earl Daniels, Mortimer Kline, James G. Scarborough, Frederick Baker, H. Stanley Benedict, James Neil Hastings, Kenneth A. Carey, J. Karl Lobell, Lon S. McCoy, Julius B. Patrosse, Earl S. Patterson, Arnold Praeger, Erwin W. Widney, William J. O'Brien, Kent H. Redwine, Charles E. Millikan, Harry Lyons, Mrs. E. C. Bellows, A. J. Hill, Vincent Morgan and Ella M. F. Atchery.

Other indorsements received by Werner yesterday included support from Bradner W. Lee, Jr., Lloyd Wright, Estelle Lawton Lindsey and Mary J. Workman.

Opera Singer to Appear at Night Gambol

Vernon Stiles, former singer of the Metropolitan Opera Company, will be among forty other celebrities who will present their latest in music, songs and other novelities at the midnight gambol of Temple Israel of Hollywood at Warner Brothers Theater tomorrow night. Rabbi Isadore Isaacson is head of Temple Israel.

RABBI ISADORE ISAACSON

Ted Lewis and his musical clowns; George Sidney, film actor; Wolf Gilbert of New York musical comedy, Homer Dickinson, musical comedy actor; a specially prepared revue by Gus Edwards and Fanchon and Marco, and numerous others will appear.

Sue Carol and Sharon Lynn will be hostesses. Patrons and patronesses are Mr. and Mrs. Wurtzel, Sid Grauman, Mr. and Mrs. J. L. Warner, Mr. and Mrs. Cecil De Mille, J. E. Brulatour, John Ford, W. R. Sheehan, Carl Laemmle, Mr. and Mrs. John Gilbert, Mr. and Mrs. John Barrymore (Dolores Costello,) Mr. and Mrs. Harold Lloyd (Mildred Davis,) Mr. and Mrs. Sam Kress, Al Kaufman, Carl Laemmle, Jr., Mr. and Mrs. I. E. Chadwick, Al Christie and Harry Cohn.

HEARINGS POSTPONED

The City Council yesterday postponed the hearing of protests against the ordinances of intention for the construction of a sanitary sewer in the Hill-Drive and Loleta-avenue sewer district and the improvement of Stoner avenue between Iowa and Mississippi avenues, the protest date for the former being set as next Monday and for the latter June 18.

NEWS OF THE CAFES

Hailing from the Standard Club, of Chicago, one of the most exclusive social clubs of that city, Carl L. Schweitzer, for twelve years manager there, has arrived in Hollywood to accept the post of manager of the catering department of the Roosevelt Hotel.

In his new capacity Schweitzer will have complete charge of the Roosevelt kitchen, and hostelry's three dining-rooms. He will supervise the cuisine of the main dining-room, the Blossom Room, and the newly opened College Inn, downstairs coffee salon de luxe of the Roosevelt. Schweitzer plans to bring a number of new chefs from the East, each from a well-known eastern kitchen, to assume charge of the various sub-departments of the Roosevelt culinary department.

EUROPEAN DINNERS

The epicure seeking genuine French and Italian dinners of European delicacies will find them at the Paris-Rome Cafe, situated in Wilcox avenue near Hollywood Boulevard. The management states that the sauces, spices and other ingredients used in preparing the foods served in the establishment are imported to him direct from Europe. Large comfortable booths entirely inclosed offer privacy for parties or family gatherings.

BABY STARS CO-HOSTESSES

Doris Dawson and Helen Twelvetrees, Wampas Baby Stars for 1929, will be co-hostesses at Madame Helene's Paramount Tea Room at the entrance to Lasky's Studios on Melrose avenue, at the Friday luncheon. Visitors in Hollywood are beginning to realize that in order to get a glimpse of their favorite stars at luncheon and in make-up, it is only necessary to visit the Paramount Tea Room. Miss Dawson and Miss Twelvetrees will entertain a number of other Wampus Baby Stars. The 1929 Wampas Baby Stars have adopted Madame Helene's Tea Room on the Mezzanine floor of J. J. Haggarty's, at Seventh street and Grand avenue as their downtown luncheon rendezvous on Thursdays while on Friday noons the young screen celebrities entertain at the Paramount.

TROJANS IN CHARGE

The Trojan Knights from the University of Southern California will assume charge of the collegiate festivities at Brandstatter's Hollywood Montmartre Cafe tonight. Carl Denny, president of the organization, will be guest of honor and act as judge of the Friday contest. Since U. S. C. students have taken charge of the Friday evening festivities, the Montmartre Cafe has grown more and more to be the rendezvous of college and high-school students. A prominent Trojan athlete will act as master of ceremonies. Roy Fox and his Montmartre orchestra will feature many famous college songs.

NEW CHINESE CAFE

One of the most colorful events in cafe history will take place Wednesday evening when Cecil M. Hall formally opens his new Chinese Cafe at 5357 Wilshire Boulevard, near Detroit. The new cafe will be located directly above his "White Spot" restaurant.

Tom Swift and his orchestra will furnish the music and will feature a special musical program that has been arranged for opening night.

In addition to Swift's orchestra, Hall will present an elaborate entertainment program in which a number of novel singing and dancing acts will be introduced.

CONVENIENT CAFETERIA

Residents of the San Fernando Valley are finding the Harmony Cafeteria, at 6262 Hollywood Boulevard just east of Vine street, a great convenience when coming into the city for their shopping and pleasure jaunts. This cafeteria is making an appeal to families because of its home cooked foods, excellent salads and delicious pastry.

NEW OCEAN FRONT CAFE

Another new cafe on the ocean front will throw open its doors on June 1, next, when Fred Harlow will inaugurate his new establishment in the Ocean View Hotel, Ocean Park. Mr. Harlow, who is the genial proprietor of the Moulin Rouge on West Sixth street, announces that he has expended a large amount of money in decorating elaborately his new cafe. It is claimed by the management that this new night club will be one of the few cafes to offer all-night dancing and entertainment.

ADDED ATTRACTION

Old-time Mississippi River songs will be featured by Lee Phelps, the crooning troubadour, opening at the Show Boat Cafe tonight as an added attraction. This new night club at the Venice pier is proving a popular rendesvous for those who choose to "dine and dance until dawn."

Mann Brothers Admirals provide the dance music at the Show Boat Cafe, and by special arrangement with William Meiklejohn, producer, the Pom Pom revue also will be presented here for the next week, doubling from Fox Boulevard Theater.

DANCERS' RENDEZVOUS

Ruth St. Denis and a group of her original Denishawn pupils attended a luncheon at Loomis's La Casa Pico, recently. This group has arranged to meet regularly, on the first Friday of each month, at La Casa Pico, according to Mr. Loomis.

MANSFIELD FOLK TO MEET

Former residents of Mansfield, O., will convene for a picnic Sunday at the municicual park, Miles and Zoe avenues, Huntington Park, it was announced yesterday by Dr. R. R. Barrett, president of the Mansfield Colony.

RADIO TO LEVEL ALIEN BORDERS

American Stations Plan to Seek World Audience

Several Moves Afoot to Get Scheme in Operation

English Likely to Become International Tongue

BY DR. RALPH L. POWER

The race is on. The competition which has made American broadcast the best in the world has extended to the foreign field. Everybody is getting ready to do it. But just who will be the first to get the plan into actual operation remains a matter of conjecture.

W. M. Aylesworth, president of the National Broadcasting Company, has just returned from England and France, where he made preliminary arrangements for an interchange of programs.

While he was away WRNY, New York, has pleaded before the Radio Commission to get a short-wave channel for rebroadcast to foreign countries for the purpose of "promoting American good-will in trade circles."

RADIO TO HELP TRADE

The project calls for contacts with Mexico, Central America, South America, Australia, China, Siam, France and England, and also to operate experimentally with other points throughout the world. The program would originate in New York.

WCAU, Philadelphia, also asks for authority to establish transoceanic radio stations for the rebroadcast and interchange of programs with foreign countries on short-wave channels.

Already it has made preliminary arrangements for interchange of programs with stations in Paris and Berlin, according to its staff.

WANTS TWO STATIONS

As announced in this column yesterday, the Pacific Western Broadcasting Federation will operate on an ambitious scale if its plans can be carried out.

It asks for a construction permit for a 1500-watt short-wave station for purposes similar to the WCAU project, and states that arrangements have been made with several countries to take the program it proposes to broadcast.

It is proposed that the short-wave station be operated in conjunction with a regular broadcast station, for the construction of which authority was granted some time ago.

MANY LANGUAGES

Although undoubtedly an effort will be made to announce all of these international programs in foreign languages, the broadcasts of the various interests will go into so many countries that translation into the language of each would be impossible.

So radio will in time lead to the acquisition of English by people in all parts of the world and become more or less a universal language.

French for hundreds of years has been the language of diplomacy, and the tongue in which alien peoples found a common meeting ground for the interchange of ideas.

PLANS MAY MATURE

But soon American radio programs will regularly penetrate every section of the world, if the plans of various competing broadcast interests are carried out.

In the past few decades, as a matter of fact, English has gone a long way in supplanting French. In large measure this has been because American tourists have blithely traveled in every part of the globe without any knowledge of a language other than their own.

LAFOUNT NAMED RADIO DELEGATE

Harold A. Lafount, representing the fifth zone, has been named by the Federal Radio Commission as its delegate to the first meeting of the international technical consultative committee on radio communication, to be held at The Hague in September. He will be accompanied, as technical adviser, by Capt. Guy Hill, acting chief engineer of the commission.

POLYGLOT GREETINGS WILL BE BROADCAST

Polyglot good-will greetings to be broadcast tomorrow from Los Angeles were announced yesterday by Mrs. Margaret Thornton of the Twentieth-street school, who has arranged the program. Greetings in twenty-three languages are to go out on the ether from station KFI tomorrow, which is Good-will Day. College students, high school and grammar school pupils will speak the greetings to the four corners of the world.

Dr. O. W. E. Cook, head of the University of Southern California political science department, is announced to broadcast an address on world good-will.

TWO MORE UNDER TAX INDICTMENT

Shoe Store Owner and Income-Return Adviser Named in True Bills

Two persons were secretly indicted by the Federal grand jury on charges of fraud in connection with the making of income-tax returns, it was disclosed yesterday.

Louis W. Barnett, reported as the owner of two shoe stores in Long Beach and one in Pasadena, was accused of conspiracy to defraud the government in the making of an asserted fraudulent income-tax return and with failure to pay a proper income tax.

George C. Terry, an income-tax adviser, was indicted on the conspiracy charge. It was asserted that Barnett's gross income for 1927 was $45,811.78, whereas he made return for only $34,015.75, and that asserted illegal deductions were made in the tax return.

A letter, said to have contained an admission of an illegal deduction of $1760 for salary for Terry, is reported to have been attached inadvertently to the tax return when filed. Bond for each was set at $5000.

THE RADIO DIAL Hour by Hour

KEJK—1170 K., 256.3 M.
KFI—640 K., 468.5 M.
KFWB—KPSN—950 K., 315.6 M.
KHJ—900 K., 333.1 M.
KNX—1050 K., 285.5 M.

(From programs submitted by stations.)

6 to 8 a.m.

KEJK—Breakfast hour music at 7.
KHJ—Dr. Phillip Lovell, 7-7:30; records.
KNX—Exercises commencing at 6:45.

8 to 10 a.m.

KEJK—Phonograph records.
KFI—Probe; home talks.
KFWB—Organ; string trio.
KHJ—Breakfast Club; records.
KNX—Talks and music.

10 a.m. to 12 noon

KEJK—Records to 11:30; U.S.C. lecture.
KFI—Home talks.
KFWB—Phonograph records.
KHJ—U.S.C.; Agnes White; records.
KNX—Inspirational talks.

12 noon to 2 p.m.

KEJK—Phonograph records.
KFI—Ch. Science lecture, 12:10; at 1:30, international goodwill day program, speeches and music.
KFWB—Studio (KPSN, 12:15-12:30.)
KHJ—Concert orchestra to 12:30. Los Angeles Times' world-wide news at 12:30; dance band, 12:45; Charlie Wellman, 1:30.
KNX—Phonograph records; talks.

2 to 3 p.m.

KEJK—Phonograph records.
KFI—William Don and others.
KFWB—Baseball, 2:15.
KHJ—U.S.C.; Florence Dobinson, 2:30.
KNX—Talks and music.

3 to 4 p.m.

KEJK—Phonograph records.
KFI—Noreen Gamille and others.
KFWB—Baseball.
KHJ—Eric Mayne to 3:15; school prog. 3:15; Council of International Relations, 3:30.
KNX—Phonograph records.

4 to 5 p.m.

KEJK—U.S.C. lecture hour.
KFI—Garden talk; children's hour.
KFWB—Baseball to 4:30; talks at 4:30.
KHJ—Melody Masters.
KNX—Sponsored.

5 to 6 p.m.

KEJK—Phonograph records.
KFI—Billy Jones and Ernie Hare.
KFWB—Varieties.
KHJ—Storyman; quintet, 5:30.
KNX—Talks and music.

6 to 7 p.m.

KFI—New York.
KFWB—String music. (KPSN to 6:30.)
KHJ—Organ to 6:45. Times world-wide news at 6:45.
KNX—Organ to 6:30; concert orchestra.

7 to 8 p.m.

KFI—Studio varieties.
KFWB—Orchestra.
KHJ—Leigh Harline, songs; Howard Griffin, violinist; dance band, 7:30.
KNX—Hatch's string ensemble.

8 to 9 p.m.

KFI—Max Dolin, Charles Gabriel, etc.
KFWB—Studio; Spanish music, 8:30.
KHJ—Charles Wakefield Cadman. An hour of his compositions. Symphony and singers.
KTM—Flower program.
KNX—Frolic.

9 to 10 p.m.

KEJK—Tryouts to 9:30; musical comedy.
KFI—N.B.C. programs.
KFWB—Fowsetti's Concert Orchestra.
KHJ—Music from KPRC studio.
KNX—Frolic; fights at 9:45.

10 p.m. to midnight

KEJK—Ensemble; records at 11.
KFWB—Taylor and Fox Dance Orchestras.
KHJ—Earl Burtnett's dance orchestra.
KNX—Gus Arnheim's dance orchestra.

After Midnight

KEJK—Request hour to 1 a.m.
KHJ—Organ and variety hour to 1 a.m.
KNX—Studio dance program to 1 a.m.

Broker Refused Bail Reduction

United States District Judge McCormick yesterday refused to grant a reduction of bail for Irving W. Robinson, now said to be held in jail at Stockton on charges contained in an indictment returned here by the Federal grand jury. Bail for Robinson and two others also accused was fixed at $10,000.

The indictment charges that Robinson, A. N. Jackson and W. L. Himmelwright used the mails to defraud in connection with the operations of the Colonial Loan and Discount Company.

What an Eye Opener!

For breakfast tomorrow, pour and serve the juice of luscious Concords.

—Quick new energy to start the day.

—Fruit nourishment, vitamins and mineral salts your body needs.

—Mildly laxative properties to keep you fit.

—A delightful variation from the old routine!

Buy it from your dealer by the bottle or case—or at the fountain ask for straight Welch's or a Welch-ade.

Welch's Grape Juice

MONEY TO LOAN

"for financing

the building . . . buying . . . improving . . . or refinancing

of Homes . . Apartment Buildings . . . or Business Properties

. . any amount from $1,000 to $100,000

Ask about our low monthly repayment Plans

E. M. Fleener, Agent

Guaranty Building and Loan Association

Home Office: San Jose

521 Security Title Insurance Bldg.

Sixth at Grand

Los Angeles, California

Phone TUcker 4667

Cunningham RADIO TUBES

Always keep a spare tube with your radio

Be sure you have a Cunningham tube ready to replace an old worn-out one.

Standard Since 1915

E. T. CUNNINGHAM, INC.

New York Chicago San Francisco Dallas Atlanta

Dyas

TWO STORES TO SERVE YOU

the versatility of the ensemble

DYAS presents new versions of the summer ensemble—of chiffon—of lace—of silk crepe. The smart summer silhouette individualized by lingerie touches, jabots and uneven hemlines. Further diversified by contrast of color, contrast of fabric. Sizes for women and misses. DYAS-priced 49.50 to 165.00.

DYAS CO.—BOTH STORES—THIRD FLOOR

chanel's tweed coat

The newest travel coat to arrive at DYAS, a Chanel copy, fashioned of Julius Forstmann tweed in the newest colorings — brown and charcoal, amethyst and black. 69.50

DYAS CO.—BOTH STORES

HOLLYWOOD AT VINE SEVENTH AT OLIVE

SPORTS
Los Angeles Times

FRIDAY MORNING, MAY 17, 1929. C

DEMPSEY SIGNS TO FIGHT IN TIA JUANA RING; DUNCAN TRIMS HAGEN; GLENNA COLLETT WINS

Barfoot, Boehler Present Seals 12-6 Win

KRUG'S HURLERS TOSS OFF GAME

Two Big Innings Ice Clash for San Francisco

Warren and Wingo Poke Out Home-Run Wallops

Elmer Jacobs Has Easy Time Turning in Victory

BY BOB RAY

It's a bit out of place at this time of the year to be showing the Christmas spirit, but Clyde Barfoot and George Boehler, two of Marty Krug's hurlers, did their best to emulate that somewhat doubtful personage of the Yuletide season, Mr. S. Claus, so the San Francisco Seals had an easy time thumping the Angels yesterday, 12 to 6.

ELMER JACOBS

Barfoot and Boehler made the victory a gift to Nick Williams's hired hands by turning in some atrocious pitching. Both Clyde and George had a couple of terrible innings and the Seals sewed up the struggle by shoving across five runs in each round. Carl Holling finally finished on the mound for the Krugmen and did considerably better, but by the time he started working the contest was gone beyond recall, as far as the Angels were concerned.

Elmer Jacobs, the father of the famous five little Jakes, did the flinging for the Seals and for once in his life couldn't complain at the lack of runs scored by his mates. The Seal slabster was a little wobbly in spots, but whether it was because he just couldn't help it or simply because he figured his lead permitted him to ease up is a question that can only be answered by the Poppa of the five little Jakes.

The struggle was just as uninteresting as the score would indicate,

(Continued on Page 14, Column 3)

ANOTHER LOCAL BOY MAKES GOOD

Bruce Cunningham, young right-hander developed by Marty Krug with the Angels last season, started his first major league game for the Boston Braves yesterday and made good by defeating the Giants, 4 to 3. Cunningham, who went up to the Cubs last winter only to be sent to Boston as part payment for Rogers Hornsby, pitched steady ball outside of the second inning and won a pitching duel from Larry Benton and Bill Walker, two of McGraw's mound aces.

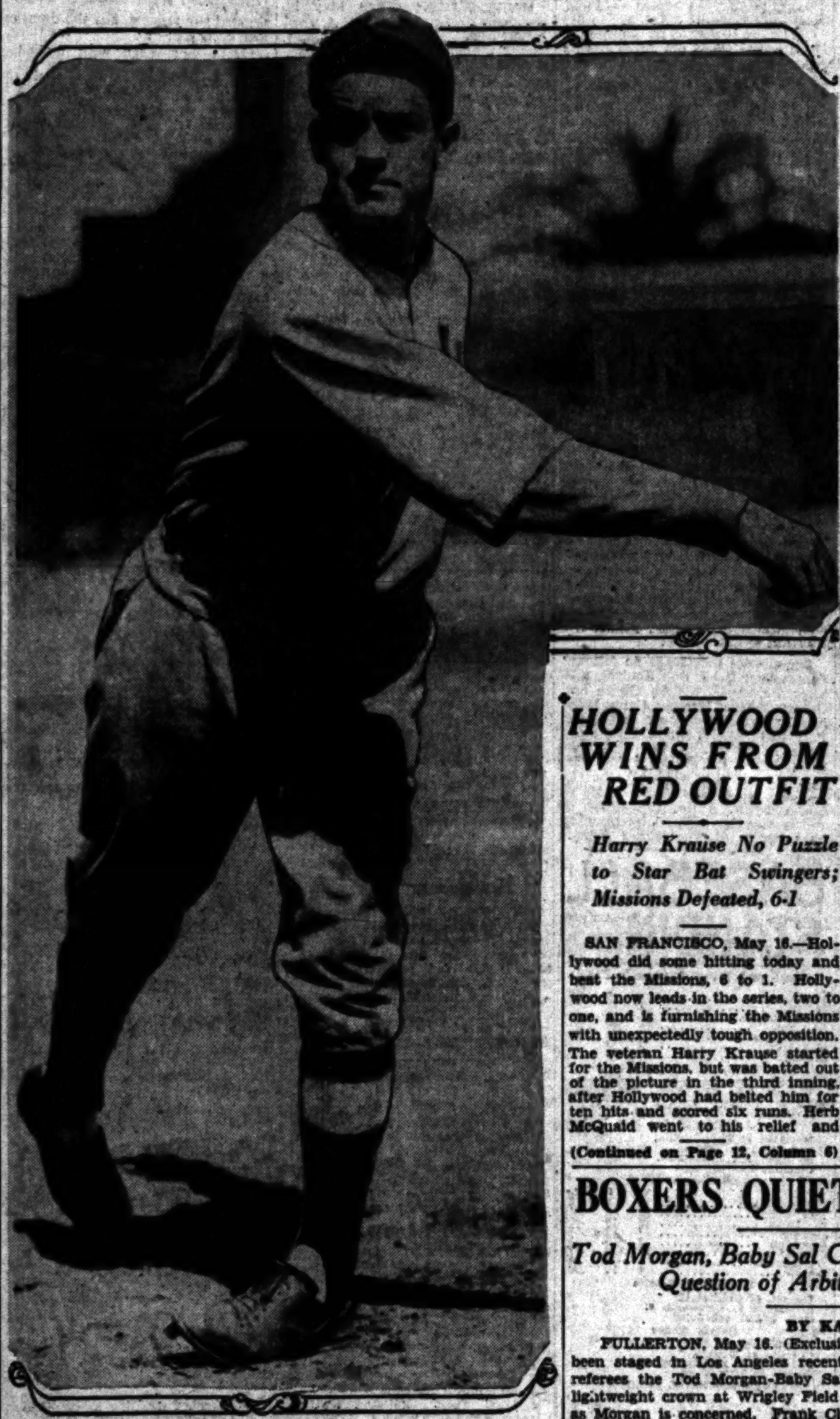

BRAVES TWICE UPSET GIANTS

McGrawmen Lose Games by 4-3, 5-4 Scores

Cunningham Pitches Boston Triumph in Opener

Braves Stage Tenth-Inning Rally in Nightcap

BOSTON, May 16. (AP)—Boston took both games from the Giants this afternoon, with a heavy wind and a thunderstorm for an interlude. The scores were 4 to 3 over the routine distance and then 5 to 4 in ten innings.

Joe Dugan

The winning runs in the second contest came after the Giants apparently had won by scoring once in their half of the tenth on singles by O'Farrell and Roush, with Hubbell's infield out aiding. Two were gone in the last half of the tenth, when Clark got a bad-hop single through Jackson. He scored all the way from first on Joe Dugan's double to left center, his second double and fourth hit of the game. On the second pitch, McGuire combed Hubbell for a double to far right center and Dugan crossed the plate with the winning tally.

Bruce Cunningham, the Pacific Coast League recruit, pitched steady ball to shade Larry Benton and Bill Walker in the opener.

Scores:

First game:

NEW YORK	AB	H	O	A
Roush.cf	4	0	1	0
L'strom.3b	4	1	3	0
Ott.rf	4	1	2	0
Terry.1b	4	3	8	1
Jackson.ss	4	1	3	2
Reese.2b	4	2	1	2
Leach.lf	4	0	4	0
Hogan.c	4	0	2	1
Benton.p	2	1	0	3
Crawford.x	1	0	0	0
Walker.p	0	0	0	2
Totals	35	9	24	11

BOSTON	AB	H	O	A
Richb'g.rf	4	2	2	0
M'nville.ss	4	1	2	4
Sisler.1b	4	1	12	0
Harper.lf	4	1	3	0
Mueller.cf	4	0	6	0
Dugan.3b	4	1	0	0
M'guire.2b	4	1	0	4
Spohrer.c	3	1	0	1
C'ngham.p	3	2	0	1
Totals	34	10	27	10

x—Batted for Benton in 7th.

SCORE BY INNINGS

New York ....0 3 0 0 0 0 0 0 0—3
Boston ....0 0 2 0 0 2 0 0 x—4

SUMMARY

Errors—Dugan, Benton. Runs batted in—Jackson, Reese, Sisler, 2; Richbourg, Cunningham. Two-base hits—Terry, Reese, Harper, Richbourg, Sisler. Three-base hit—Jackson. Double plays—Hogan to Lindstrom; Maguire to Maranville to Sisler. Left on base—New York, 5; Boston, 8. Bases on balls—Off Benton, 2. Struck out—By Walker, 1. Hits batted—Off Benton, 8 in 6 innings; Walker, 2 in 2. Losing pitcher—Benton. Umpires—Magerkurth...

(Continued on Page 12, Column 3)

OPEN CHAMPION DEFEATED; AMERICAN MISS FINALIST

Diegel Stars as "The Haig" Loses to Foe

BY P. J. LIPSEY
Associated Press Staff Writer

MOORTOWN (Eng.) May 16. (AP) Walter Hagen fell today, but Leo Diegel sprang forward to grasp the banner of leadership in the battle for international professional golf honors over the Moortown course.

WALTER HAGEN.

Supreme in the medal play of the qualifying rounds, Hagen found a match-play conqueror in his old rival, George Duncan, in the first elimination test of the 1000 guineas tournament. It was the second time the famous American tasted defeat at the hands of the Briton over the same course within the month.

CLOSE MATCH

Today's reversal for "The Haig" was by the narrowest of margins

(Continued on Page 13, Column 2)

Miss Wethered is Favorite in Women's Event

BY FRANK H. KING
Associated Press Staff Writer

ST. ANDREWS (Scotland) May 16. (AP)—Glenna Collett, who tomorrow meets Joyce Wethered in the thirty-six-hole final golf match for the women's British golf championship title is the first finalist the United States has provided in the thirty-six years' play of this classic tournament.

GLENNA COLLETT

The American girl today added two more victims to her list, making six straight victories this week. While Miss Collett was defeating Mrs. J. B. Watson and Miss Doris Park Miss Wethered continued her merciless play against Miss Molly Gourlay and Mrs. Edith Leitch Guedalla.

To British golfers the outcome of tomorrow's long match is a foregone conclusion. They do not believe any woman golfer can stand

(Continued on Page 14, Column ?)

SONNENBERG SOUGHT BY DARO FOR $100,000 GO

Carnation Lou Daro, local wrestling impresario, yesterday made the largest offer in the history of the mat sport for a championship match. He wired "Dynamite" Gus Sonnenberg, present title-holder, an offer of a $100,000 purse to split for a championship contest with Ed (Strangler) Lewis, which Daro proposes to stage at Wrigley Field sometime in July. Lewis, through his manager, Billy Sandow, has already signed with Daro.

Lewis was beaten by Sonnenberg for the championship last January at Boston. The Strangler was paid $50,000 as his share of the purse when the former Dartmouth College football star butted him out of the title. The contest drew

(Continued on Page 12, Column 3)

HOLLYWOOD WINS FROM RED OUTFIT

Harry Krause No Puzzle to Star Bat Swingers; Missions Defeated, 6-1

SAN FRANCISCO, May 16.—Hollywood did some hitting today and beat the Missions, 6 to 1. Hollywood now leads in the series, two to one, and is furnishing the Missions with unexpectedly tough opposition. The veteran Harry Krause started for the Missions, but was batted out of the picture in the third inning, after Hollywood had belted him for ten hits and scored six runs. Herb McQuaid went to his relief and

(Continued on Page 12, Column 6)

KEARNS POSTS FORFEIT

[illegible], May 16.—William H. Hanlon, chairman of the [illegible] Commission, is today in receipt of $10,000 posted by [illegible], manager for Mickey Walker, middleweight title-holder, [illegible] of a match between Walker and Ace Hudkins in California [illegible] September 30.

[illegible] was forced to put up the forfeit money before the Illinois [illegible] would permit Walker to meet Loughran in a recent [illegible] in Chicago in the light-heavyweight class. It was forwarded [illegible] to be used as a forfeit guarantee for a title bout in this [illegible], probably in Los Angeles.

"I have merely accepted the forfeit money of Jack Kearns in accordance with his agreement with the Illinois Boxing Commission," [illegible] said. "The articles with the money call for Walker defending his title against a logical contender by September 30. In [illegible] he does not, the $10,000 is to be given to some national charity."

[illegible] of Los Angeles and Ancil Hoffman of San Francisco, [illegible] would be co-promoters of the fight, so far have been unable [illegible] to terms with Hudkins.

A SMART NEW RALSTON

in Black or Tan

$8.50

COMFORT and style are characteristics of all Ralston footwear . . . and the quality of materials and workmanship means long wear. The Ambassador model is a distinguished member of the Ralston family . . . a plain toe oxford with semi-soft box . . . moderately priced at $8.50.

J·A·McCAUSLAND
SHOES · · · HOSIERY
410 South Broadway

CARDS IN FINE SHAPE FOR INTERCOLLEGIATES

BY "BUD" SPENCER
Holder of World's 400-Meter Record

In what promises to be a great conditioner for the intercollegiate track championships at Philadelphia on the 31st inst. and June 1, the Pacific Coast intercollegiates in the Coliseum tomorrow look like another Trojan-Stanford battle. It should be a meet of the best performances of the season, and a means for the coaches to choose their teams that will make the journey to the eastern classic.

EMERSON SPENCER

Track critics call Stanford a great favorite to win easily over the Trojans. They may win, and they are, without a doubt, deserving of this high rating, but the U.S.C. aggregation cannot be counted such a sure chance for second place by any means. The fact that Capt. Borah may not be able to run leaves Coach Dean Cromwell of the Trojans in anything but a joyful frame of mind. With the Trojan leader, a cinch for 10 points, limping around with a slightly pulled tendon, the prospects for U.S.C. have become dampened.

California will be entered with a fifteen-man team, but seems destined to battle for third place honors with U.C.L.A. Final examinations have kept Walter Christie's athletes from doing any real squad workouts in the past ten days. The Blue

(Continued on page 15, Col. 3.)

BOXERS QUIET ON REFEREE

Tod Morgan, Baby Sal Camps Not Bothered About Question of Arbiter for Title Battle

BY KAY OWE

FULLERTON, May 16. (Exclusive)—Unlike several fights that have been staged in Los Angeles recently there will be no kick over who referees the Tod Morgan-Baby Sal championship bout for the junior lightweight crown at Wrigley Field Monday night. At least not as far as Morgan is concerned. Frank Churchill, manager of the title-holder, said as much here today.

There was a terrific uproar on the part of the contestants and their managers over the referee's identity before the Loughran-Emanuel slaughter, but everything is peaceful for the pending titular struggle which will see Morgan in the sixteenth defense of his crown meeting a hard-hitting little Mexican.

BABY SAL

"What's the use," says Churchill. "We think Morgan can win with anybody who gives both fighters a fair break. So far as Morgan and myself are con-

(Continued on Page 13, Column 4)

Americans Win First Matches in Davis Play

MONTREAL, May 16. (AP)—The fine play of John Van Ryn of East Orange, N. J., a newcomer to Davis Cup competition, and John Hennessey of Indianapolis gave the United States an almost unbeatable lead in the first-round Davis Cup tie against Canada today by easy victories in the opening singles matches.

Van Ryn gave the United States a flying start by overwhelming Willard Crocker of Montreal in the first match by scores of 9-7, 6-2, 6-3. Only in the first set when he had difficulty getting used to the bad playing conditions did the former Princeton captain have any trouble.

Hennessey made it a clean

(Continued on Page 14, Column 1)

Standings and Results

PACIFIC COAST LEAGUE

	W.	L.	Pct.
Mission	34	13	.723
LOS ANGELES	29	22	.569
Oakland	29	22	.569
San Francisco	26	25	.510
HOLLYWOOD	21	24	.467
Portland	19	26	.422
Sacramento	21	31	.404
Seattle	15	31	.326

Yesterday's Results

San Francisco, 12; LOS ANGELES, 6.
HOLLYWOOD, 6; Mission, 1.
Oakland, 9; Sacramento, 2.
Portland, 10; Seattle, 7 (11 innings.)

How the Series Stand

LOS ANGELES, 2; San Francisco, 1.
HOLLYWOOD, 2; Mission, 1.
Oakland, 2; Sacramento, 1.
Portland, 2; Seattle, 1.

NATIONAL LEAGUE

	W.	L.	P.c.
St. Louis	16	8	.667

(Continued on Page 12, Column 4)

BRAVES SEEK WALTER BERGER FROM SERAPHS FOR PLAYERS

Judge Emil Fuchs, president and manager of the Boston Braves, is seeking the immediately delivery of Walter Berger, star Angel left fielder, in exchange for several players, it became known here last night. The Los Angeles club officials made no announcement as to whether they would accept the deal, but it is known that they are considering it. The Braves are in position to offer them several athletes, including some pitchers who could win in this league, which is the crying need of the Angels. The Braves will make the deal only provided Berger reports immediately. If the Angels do make the trade, they would have Wes Schulmerich, slugging outfielder, who has been warming the bench, to put in Berger's place without weakening their outer defense.

"GRAYCO" PIQUES
... the aristocrat
of white shirts

Every man should have at least one of these distinctive "whites" in his wardrobe! The fresh, snowy appearance of a Pique is heightened by the very fine corded effect...and it's a fabric that launders superbly. Tailored smartly with the famous "Grayco" attached collar!

$4

Desmond's
616 BROADWAY...WILSHIRE near LA BREA
Shops at 717 SEVENTH . . . 543 SPRING

"Times" Pre-Olympic Marathon Entry List Swells as Three More Running Stars Sign

YOUTHFUL POLY RUNNER IN RACE

Coach Eddie Leahy Training Chisholm for Grind

Former Mercury Distance Ace Enters Event

Flood of Applications for Jinx Number 13

Three more harriers signed up yesterday to compete in The Times Pre-Olympic marathon, which will be held here June 15, swelling the total field to seventeen registered entrants. R. H. Murray, 3762 Elma Road, Pasadena; Richard Dawson, 441 Marigold street, Altadena, and William H. Chisholm of Polytechnic High School, are the three latest harriers to sign up for the classic.

CHARLEY KEPPEN

All three are experienced runners, in training at present, and promise to be important factors in the race. Chisholm is a 19-year-old youth, who is working out under the guidance of Coach Eddie Leahy of Poly. He has been a member of the Mechanic track and cross-country teams for the past two years, and is entering the event with his eye especially trained on the Olympic marathon run in 1932. He will be 22 by that time, and even now is following the same rigorous diet and training that brought Finnish runners like Nurmi, Ritola and Purje to the top.

Murray was a member of the L.A.A.C. track squad in 1915, entering the five-mile trials for the Panama-Pacific Exposition. He performed creditably, but discovered that he had more endurance than the speed necessary for the five-mile event, and expects to go well in the marathon over the twenty-six-mile and 385-yard course. He was an entrant in the three-mile Breakfast Club event two years ago. Dawson performed in some long-distance grinds at Santa Monica.

Charles Wesley Keppen, director of The Times classic, announced yesterday that he had received a flood of applications by the runners, for permission to wear the mystic "13." This number was purposely held back, with the stipulation that it would be awarded to some courageous entrant who applied for it. The replies were startling in their number, and Keppen has decided to call a special meeting of the executive committee to decide which athlete will be privileged to wear the jinx number.

The complete entry list to date is as follows:

1—Henry Chaves, L.A.A.C.
2—Frank Smouse, L.A.A.C.
3—R. A. Davis, unattached.
4—Tom Humphries, L.A.A.C.
5—E. Barbour, unattached.
6—Phil Taylor, Santa Ana.
7—J. Tsemptews, L.A.A.C.
8—Cecil Begay, L.A.A.C.
9—H. Jenkins, L.A.A.C.
10—H. Shuko, L.A.A.C.
11—Robert Duncan, unattached.
12—Hugo Rothstein, unattached.
13—Open.
14—C. E. Bartruff, Portland Or.
15—Clifford F. Perry, unattached.
16—R. H. Murray, Pasadena.
17—Richard Dawson, Altadena.
18—William H. Chisholm, Poly High School.

LOS ANGELES "TIMES" PRE-OLYMPIC CLASSIC, JUNE 15

Please send me official marathon blank.

Name ....

Address ....

City ....

Fill this out and mail to Charles W. Keppen, Manager of Race, Los Angeles Times, Times Building, Los Angeles, Cal.

DARO IS AFTER SONNENBERG GO

(Continued from Eleventh Page)

$79,000 at the gate, the statistics show.

George Hackenschmidt, the famous Russian Lion, and the late Frank Gotch hold the record for the largest gate in wrestling circles at present. They drew $91,000 when they met in their celebrated rematch for the championship, which was won by Gotch. Both Hackenschmidt and Gotch are dead.

Daro is confident that the Sonnenberg-Lewis contest will shatter all records for wrestling gates. Lewis, fresh from victories over Dick Daviscourt and Joe Stecher here, is eager for another shot at Sonnenberg.

Daro's telegram to Sonnenberg follows:

"Offer purse of $100,000 for you meet Ed (Strangler) Lewis at Wrigley Field, Los Angeles, some time in July. Billy Sandow signed with me for Lewis. Lou Daro."

BRAVES TWICE UPSET GIANTS

(Continued from Eleventh Page)

kurth, Klem and Jorda. Time of game—1h. 46m.

Second game:

NEW YORK	AB	H	O	A	BOSTON	AB	H	O	A
Roush,cf	6	3	0	0	Richb'g,rf	[illegible]	[illegible]	[illegible]	[illegible]
L'strom,3b	4	0	0	0	M'nville,ss	[illegible]	[illegible]	[illegible]	[illegible]
Ott,rf	5	4	1	0	Sisler,1b	[illegible]	[illegible]	[illegible]	[illegible]
Terry,1b	3	1	14	1	Harper,lf	[illegible]	[illegible]	[illegible]	[illegible]
Jackson,ss	4	2	3	[illegible]	Bell,z	[illegible]	[illegible]	[illegible]	[illegible]
Reese,2b	5	0	1	[illegible]	Clark,cf	[illegible]	[illegible]	[illegible]	[illegible]
Leach,lf	4	1	1	0	Dugan,3b	[illegible]	[illegible]	[illegible]	[illegible]
O'Farrell,c	5	3	8	0	M'guire,2b	[illegible]	[illegible]	[illegible]	[illegible]
Hubbell,p	4	0	1	3	Spohrer,c	[illegible]	[illegible]	[illegible]	[illegible]
					Delaney,p	[illegible]	[illegible]	[illegible]	[illegible]
Totals	40	14	x29	16	Totals	41	13	30	15

x—Two out when winning run scored.
z—Batted for Harper in 10th.

SCORE BY INNINGS

New York .... 0 0 0 0 2 0 1 0 0 1—4
Boston .... 0 0 0 0 0 3 0 0 0 2—5

SUMMARY

Errors—Maguire, Jackson, Maranville. Runs batted in—Ott, Terry, Roush, Dugan, Spohrer, 2; Maguire, 2. Two-base hits—Roush, Ott, Dugan, 2; Maguire, 2. Three-base hit—Ott. Home run—Ott. Stolen bases—Richbourg, Maranville, Sisler. Sacrifice hits—Jackson, Hubbell, Lindstrom. Double play—Maguire to Maranville to Sisler. Left on base—New York, 13; Boston, 9. Bases on balls—Off Hubbell, 2; Delaney, 4. Struck out—By Hubbell, 5; Delaney, 1. Wild pitches—Hubbell, 2. Umpires—Klem, Magerkurth and Jorda. Time of game—2h. 23m.

FISHING IMPROVING ON OLYMPIC BARGES

HERMOSA BEACH, May 16.—Ocean fishing, which has been below seasonable average for the past fortnight, is showing fair progress toward improving the past few days, according to those visiting the Olympic Barges operating out of Hermosa Beach. These big ships, considered one of California's show places, have felt the slump in fishing and have done all possible to offset the apparent sluggish habits of the finny tribe. Live bait facilities aboard the Olympic is but one method employed to induce better results and has added materially to the daily catches reported. Night fishing with hourly boat service all Saturday night is also a service rendered by the Olympic Barges which is meeting the favor of the devotees, with large turnouts reported for the past two Saturdays.

JUNIOR GAMES IN LIMELIGHT

Eight Meets Are Scheduled on Southland Fields

More Than 1000 Youngsters in Tilts Tomorrow

Three County Finals Carded on Day's Program

BY BRAVEN DYER

More than 1000 perspiring young athletes, bent on winning the Junior Olympic Games championship in one of two divisions, go into action on eight Southern California fields tomorrow. The meets in which these youngsters are competing are all semifinal events leading up to the county program slated for one week from tomorrow at Moore Field, U.C.L.A.

BOYD COMSTOCK

In addition to these meets there are three county finals, billed for Santa Paula, San Bernardino and Orange. Boyd Comstock, director of the games for Southern California, will attend the Ventura county affair. John F. Ness, member of the executive committee, will give the boys of Orange county the once over. Reiman Morin, another member of the committee, will be on deck at San Bernardino.

The county meets should produce terrific competition, but there will also be plenty doing in the district events. Boys in the latter group realize that it is their last chance to get into the Los Angeles county finals.

Somebody will be extended to feats of valor in the finals of Los Angeles playground competition to be held at Hawley Field under the direction of D. W. Lott. Lott's youngsters have been turning in sensational scores. Seven boys in this division have bettered 539 points, and two of them, Fernando Ramos and Robert San Jose, exceeded the 600 mark, the former with 679 and the latter with 622.

The number of high scorers is not quite so large in the junior division, but Jerry Deal's mark of 611 points will probably have to be bested if he is going to nose out Paul Lee of Arroyo Seco, who did 579. Lee has improved and in all probability so has Jerry, so that means a real battle.

Six district meets are as follows: Huntington Park, Pop Squires, 9:30 a.m.; Pasadena, Melvin Chase and Oakley Morris, 10 a.m.; Santa Monica, Robert E. Munsey, 1:30 p.m.; Van Nuys, J. V. Root, 9:30 a.m.; Long Beach, F. C. Peniwell, 2:30 p.m.; Inglewood, Virgil Dahl, 9:30 a.m. In addition there will be the Los Angeles county school finals at South Santa Anita, the time of which may be secured by phoning Miss Regan at The Times today.

BASEBALL STANDINGS

(Continued from Eleventh Page)

Chicago	15	8	.652
Boston	13	10	.565
Pittsburgh	[illegible]	[illegible]	[illegible]
Cincinnati	[illegible]	[illegible]	[illegible]
Philadelphia	[illegible]	[illegible]	[illegible]

AMERICAN LEAGUE

INTERNATIONAL LEAGUE

AMERICAN ASSOCIATION

SOUTHERN ASSOCIATION

TEXAS LEAGUE

WESTERN LEAGUE

THREE-EYE LEAGUE

COOK MAY LAND JOB AS HUNTINGTON PARK COACH

SANTA ANA, May 16.—Coach Bill Cook, Santa Ana Junior College head coach, probably will take over the duties as head coach at Huntington Park High School next fall, it was unofficially learned today.

The position at the Bay League school was recently vacated when Verne Landreth resigned to become athletic director at Whittier College. Cook, when interviewed, had nothing to say further than that Huntington Park authorities had not communicated with him. He admitted he would be "interested" in any proposition they might make.

It is understood that the position is a step up from his present job and that competition is keen for the place. Huntington Park is one of the strongest teams in the Bay League in nearly all sports. Cook would coach football and track if he transfers.

At Santa Ana, he has an enviable record to stand on. His Don grid team was a contender for the conference flag two years despite inexperienced material. More recently, his Class B basketball team at the Santa Ana High School annexed the Southern California championship.

Cook was mentioned as an assistant to Newell (Jeff) Cravath, former all-American center who was named head coach at the University of Denver. Cravath's contract does not make any mention for an assistant and the head coach is expected to do all the coaching. However, if Cravath can persuade the Denver authorities to employ an assistant, he has assured Cook the job if he wants it.

Cook is a graduate of the University of Southern California. He was a star half and quarterback on the Trojan varsity football team and was the best javelin thrower in the school. He traveled east to the I.C.A.A.A.A. classic and placed high in his favorite event. He came direct from U.S.C. to Santa Ana two years ago.

John Salo Cuts Gavuzzi's Lead

SWEETWATER (Tex.) May 16. (AP)—John Salo, Passaic, N. J., continued his assault on the first-place postion held by Pete Gavuzzi, England, in C. C. Pyle's bunion derby by cutting eleven minutes and thirty seconds from Gavuzzi's lead in winning today's 56.2-mile lap from Anson in 7:35:40. It was Salo's second consecutive victory.

Gavuzzi was second for the day in 7:47:10, and was tied with Sam Richman, New York. Richman approached within twenty-eight minutes and fifty-two seconds of Paul Simpson, Burlington, N. C., who is in fourth place in total time by his work today.

Giusto Umek, Italy, was fourth in 7:53:00. Phillip Granville, Hamilton, Ont., was tied with Herbert Hedeman, New York, and M. B. McNamara, Australia, for fifth.

The first twelve in total elapsed time tonight were:

Pete Gavuzzi, England	314:06:57
John Salo, Passaic, N. J.	[illegible]
Giusto Umek, Italy	[illegible]
Paul Simpson, Burlington, N. C.	[illegible]
Sam Richman, New York	[illegible]
Phillip Granville, Hamilton, Ont.	[illegible]
M. B. McNamara, Australia	[illegible]
Harry Abramowitz, New York	[illegible]
Herbert Hedeman, New York	[illegible]
Mike Joyce, Cleveland	419:35:0[illegible]
Guy Shields, Fisher, Okla.	440:10:[illegible]
Elwin Harbine, Santa Rosa, Cal.	441:16:13

MISSIONS BOW TO HOLLYWOOD

(Continued from Eleventh Page)

stopped the scoring, but the damage had been done.

A serious-faced man named Red Johns, who flings with his left hand, worked for Hollywood, and gave the Missions plenty of trouble. He was touched for eight hits and kept them most judiciously scattered. He also was helped when Lee, Rollings and Heath made grandstand catches, Lee and Rollings robbing McQuaid and Finn of hits and Heath copping a foul ball to get rid of Hufft.

Krause was no puzzle to the Hollywood gang. Lee greeted him with a hit in the first inning and Maloney followed with a double. Carlyle was tossed out by Finn, but Bill Rumler doubled and Green singled, stealing second. Heath fanned and Krause tossed out Rollings to end the barrage after three runs had been tallied.

In the second frame Les Cook opened with a two-bagger, was bunted to third by Johns and scored on Lee's sacrifice fly.

Two more scored in the third. With one away, Green got a bingle. Heath was out on a fly to Scott, but Rollings, Cook and Johns followed with safeties, and Krause took a walk for himself. McQuaid pitched to Lee, who got a hit, but Maloney ended the fray with a grounder to Finn.

That was all of the scoring for Hollywood, and with Johns pitching steady ball and getting timely support, those six runs were ample to win the old ball game. The Missions scored their one run in the fourth, when Sherlock singled and Scott doubled. It looked like a rally, but Johns got rid of Slade on a pop fly to Rollings and while Baldwin was being tossed out by Lee Sherlock loped in. The Missions got four hits after that, but not more than one to an inning.

The score:

HOLLYWOOD	AB	H	O	A	MISSION	AB	H	O	A
Lee,ss	[illegible]	[illegible]	[illegible]	[illegible]	Mull'gn,3b	[illegible]	[illegible]	[illegible]	[illegible]
M'loney,2b	[illegible]	[illegible]	[illegible]	[illegible]	Finn,2b	[illegible]	[illegible]	[illegible]	[illegible]
Carlyle,cf	[illegible]	[illegible]	[illegible]	[illegible]	Boone,rf	[illegible]	[illegible]	[illegible]	[illegible]
Rumler,rf	[illegible]	[illegible]	[illegible]	[illegible]	Hufft,lf	[illegible]	[illegible]	[illegible]	[illegible]
Green,lf	[illegible]	[illegible]	[illegible]	[illegible]	Sherl'k,1b	[illegible]	[illegible]	[illegible]	[illegible]
Heath,1b	[illegible]	[illegible]	[illegible]	[illegible]	Scott,cf	[illegible]	[illegible]	[illegible]	[illegible]
Roll'gs,3b	[illegible]	[illegible]	[illegible]	[illegible]	Slade,ss	[illegible]	[illegible]	[illegible]	[illegible]
Cook,c	[illegible]	[illegible]	[illegible]	[illegible]	Baldwin,c	[illegible]	[illegible]	[illegible]	[illegible]
Johns,p	3	1	0	1	Krause,p	[illegible]	[illegible]	[illegible]	[illegible]
					M'Quaid,p	[illegible]	[illegible]	[illegible]	[illegible]
					Severs,x	1	0	0	0
Totals	38	15	27	8	Totals	33	8	27	14

x—Batted for McQuaid in 9th.

SCORE BY INNINGS

Hollywood .... 3 1 2 0 0 0 0 0 0—6
Base hits .... [illegible]—15
Mission .... 0 0 0 1 0 0 0 0 0—1
Base hits .... [illegible]—8

SUMMARY

Innings pitched—By Krause, 2 2-3. Charge defeat to Krause. At bat—Off Krause, 15. Hits batted—Off Krause, 10. Runs scored—Off Krause, 6. Runs responsible for—Johns, 1; Krause, 6. Struck out—By Johns, 5; Krause, 1; McQuaid, 2. Bases on balls—Off Johns, 2. Stolen bases—Green, Boone. Two-base hits—Maloney.

STURDY JOINS MERCURY

Yale Pole-Vault Star and Ed Moeller to Compete for L.A.A.C. in National Meet

Two Southern California track-and-field stars who have been making good this year in other parts of the country yesterday announced they will compete with the L.A.A.C. track-and-field team in the national championships at Denver, July 3, 4 and 5.

The two stars are Fred Sturdy, former Los Angeles High School student and now a fourteen-foot pole vaulter at Yale University, and Eddie Moeller, discus thrower at Oregon University. Moeller has competed with the Mercury Club for four years and is no new addition. Sturdy was anxious to line up with the local club inasmuch as his home is in Los Angeles and he plans to take up business here later.

Latest Series 1929

GARDNER 8-IN-LINE

Sedans, Coupes, Roadsters, Priced Low As

$1295

DELIVERED HERE!

$295 DOWN
18 Months to Pay
Your old car accepted in trade at full cash value!

No doubt about it, here's the greatest motor car value in the history of the industry. A big super performing eight-in-line priced less than 23 well-known sixes! Powered by Lycoming, Lovejoy shocks, enclosed hydraulic brakes, triple braced double drop frame, custom built bodies. A bonafide offer by the direct factory distributor. ACT now!

Not a Discontinued Make—Factory Now in Heaviest Production in 50 Years!

S. A. SCHERER, 1132 So. Grand
Open Nights *(Mail Orders Received)* Open Sundays

...on the stage it's
PERSONALITY!

...in a cigarette it's
TASTE!

MILD and yet
THEY SATISFY

TASTE *above everything*

Let others say what they will, taste is what counts. We know ... for billions and billions of Chesterfields have been made to the one formula, "TASTE ABOVE EVERYTHING."

One unvarying standard of quality, a unique "cross-blend"—and the most steadfast army of smokers any cigarette ever had!

Chesterfield

FINE TURKISH and DOMESTIC tobaccos, not only BLENDED but CROSS-BLENDED

© 1929, Liggett & Myers Tobacco Co.

FRIDAY MORNING.

Guest and ...

EVENT ENDS AT SUNSET FIELDS

AMERICA WINS DAVIS MATCHES

(Continued from Eleventh Page)

Guest and Stevens Reach Finals in Professional Championship

Colemans to Qualify for Midwick Play

Fay and Lester Coleman of the California Country Club will qualify at 10:30 this morning for the annual Scotch foursome tournament at the Midwick Country Club. They California stars are defending champions and regarded as likely to repeat their victory of last year. The tournament proper starts tomorrow with 36 holes of play. The second and final 36 holes will be played Sunday. Low sixteen teams on a basis of net scores will qualify for the championship flight.

JOHN DOEG PICKED TO WIN TITLE

Coast Intercollegiate Net Tourney to Open Today on L.A. Tennis Club Courts

Five Coast conferences institutions will do battle on the courts of the Los Angeles Tennis Club today and tomorrow for the Pacific Coast intercollegiate net titles in singles and doubles. The Stanford Redshirts, led by John Doeg and Capt. John Wheatly, are favored to cop in both events, with keen competition expected to emanate from the rackets of Bradshaw Harrison and Sherman Lockwood of Oregon.

The feature matches for today are: John Doeg, Stanford, and Leonard Dwerkin, U.C.L.A.; Howard Langlie, Washington, and John Wheatley, Stanford; Bradshaw Harrison, Oregon, vs. Jack Herbst, U.S.C. Tomorrow at 10 o'clock the semifinals in singles and doubles will be staged, and the finals in each division at 2 o'clock.

The schedule:

9—Newkirk (W.) vs. Hardy (S.C.); Harrison (O.) vs. Herbst (S.C.)
10—Wheatley (S.) vs. Langlie (W.)
11—Westsmith (C.) vs. winner Herbst vs. Harrison.
12—Doeg (S.) vs. Dwerkins (C.)
1—Lockwood (O.) vs. winner Newkirk vs. Hardy.
3—Newkirk and Langlie (W.) vs. Dwerkin and Westsmith (C.)
4—Harrison-Lockwood (O.) vs. Hardy-Herbst (S.C.)
5—Doeg and Wheatley (S.) vs. winner Newkirk and Langlie vs. Dwerkin and Westsmith.

HAGEN BEATEN BY OLD RIVAL

(Continued from Eleventh Page)

and had nothing of the crushing force of the Ryder Cup discomfiture. Only superb golf gave Duncan a bitterly fought battle at the home hole. Duncan sank a 60-foot putt on the eighteenth for a birdie 3.

On the heels of Hagen's compulsory retirement, Diegel was returned the winner in two matches, mowing down two of his own countrymen. In his afternoon round, Leo reached the heights of golfing efficiency when he played the first nine holes in a record-breaking thirty strokes. The performance surpassed any nine holes ever played at Moortown and the news proved so startling to the followers of the game assembled here that those who did not see it refused to believe it. From tee to green every shot on the first nine went right.

Joe Turnesa shared with Diegel the honors of the day's twin conflicts in which five trans-Atlantic players were wiped out. Only Diegel and Turnesa remained to represent the United States in the surviving eight, who continue the battle in two rounds tomorrow.

Jose Jurado could not putt today and he fell with the majority of the North Americans. W. T. Twine, a British pro, literally entwined the little South American in a net of stymies.

Horton Smith disposed of his British opponent, T. Barber, in the morning, but the Joplin youth fell a victim to an attack by Turnesa in the afternoon. He was down most of the way as the result of weak approaches and was finally eliminated at the sixteenth. Turnesa's most difficult task was beating Ernest Whitcombe in the first round, and he accomplished the feat at the nineteenth. A dry hole, however, where a birdie 4 finished it.

DUDLEY LOSES

Dudley nosed out C. Sayner, a Britisher, in the morning round and played even better golf in the afternoon, but it was his misfortune to encounter Diegel, and no golfer could hope to head Leo in his winning mood today. Dudley was defeated, 5 and 4.

Al Watrous fell a victim of Diegel's power in the first round, but the pro champion then had not reached the top of his game and the Detroiter brought him to the home green.

Tomorrow morning's round brings Diegel against Charles Whitcombe with Turnesa opposing J. J. Taylor. Both matches are in the lower bracket.

In the upper bracket are four British heavyweights who will proceed to whittle each other down for a possible encounter with an American in the final.

George Duncan will strive with W. H. Davies, today's winner over George Gadd and Arthur Havers. H. C. Jolley will undertake to stop Archie Compston, who routed Abe Mitchell in the afternoon after removing Aubrey Boomer in the morning. Jolley stopped Leslie Cotton.

Golfers Don't Use Left Heel

BY SOL METZGER

One gains no inside information as to where to tee his ball by watching the stars. Jones plays his off his left instep, Barnes, off his left heel, others more toward the right foot. The off-the-left-heel theory is wrong.

Take Hagen, with his wide stance, and Jones with his narrow one. Were each to play the drive off their left heel, Hagen would be meeting the ball as his clubhead was rising, Jones at the lowest point of the arc of his swing.

This lowest point of the arc of one's swing is just out from the left shoulder. It is opposite the left heel only when the left foot is directly under the left shoulder.

A player with a wide stance like Cooper places the ball to the right of a point off the left heel. He's right, as the clubhead gains its maximum velocity at the lowest point of the arc of its swing through. This point is opposite the left shoulder. That's where stars tee their balls in driving and why its position, in reference to the left heel, varies so greatly among them.

Sol Metzger has prepared a leaflet on some vital points to remember in putting. He will send this to any reader sending him a stamped, addressed envelope. Address The Times.

[Copyright, 1929, by Publishers' Syndicate.]

JACK ACCEPTS COFFROTH BID

(Continued from Eleventh Page)

his exit as a promoter and that he will sever his connections with the Fugazy and Cole combination. Under his arrangements with Fugazy the ex-champion can procure his release under reasonable notice. And there is nothing in the contract with Fugazy and Cole that binds Dempsey to box for that combination in the event of his resuming activities as a boxer.

There is no doubt, however, that Jack will go through with any prospective matches that he may arrange while disinterested as a promoter. However, the only match that he is likely to be active as a promoter is one that he is now arranging at Montreal and which aims to bring together Jack Renault and George Godfrey on July 4.

Dempsey, it is expected, will start light training almost immediately but will not start active training until around August. The arrangements for Dempsey's return to the ring have not progressed to a point where he has decided as to who will be the mentor of his training camp but it is unlikely that Leo P. Flynn who trained Jack for the Chicago match with Tunney will be in charge.

Just who will be Dempsey's opponent is, of course, something that depends on the developments in the heavyweight tangle over the summer. But the selection practically hangs among Max Schmeling, Paolino Uzcudun and Jack Sharkey, with George Godfrey, the negro heavyweight champion, a possibility.

Either Schmeling or Paolino will be eliminated when these two clash in the Yankee stadium on June 27. While Jack Sharkey has been tied up to a contract to box the winner for the Garden corporation in a contest that is expected to carry with it title recognition with Dempsey in the picture no one will be accepted by the public as the undisputed champion other than the man who can triumph over the ex-champion. And if Dempsey makes a successful stand against any of the real outstanding heavyweights, he will be the real champion before the world.

CHAMPION AGAIN

No less an authority than William Muldoon of the New York Boxing Commission, has gone on record to the effect that if Dempsey should return to the ring Tunney's laurels should revert to the ex-champion. And there is no doubt that the opinion of the czar of boxing carries plenty of weight.

As Muldoon explains the situation, Dempsey would have been credited with a k. o. over Tunney if the latter had not benefited by a long count. It is the opinion of Muldoon that Tunney could not have come up from the floor inside of an actual count of ten and the world in general comes pretty close to agreeing with Muldoon on this point.

Muldoon, who is one of the greatest authorities on physical training, contends that Dempsey is not too old at 34 to come back for another great fight. Muldoon proved his contention when he took John L. Sullivan, a physical wreck, and brought him into shape so that he was able to wallop the younger Jake Kilrain in a bare-knuckled battle that was waged under a blazing sun and lasted more than two hours.

Dempsey, who is a sincere Muldoon admirer, probably will consult the veteran for advice on the best way to get into first-class fighting shape.

The ex-champion is still conceded to be in excellent physical condition. Even though he has not fought since September, 1927, Dempsey is almost as trim of figure as ever. Right now it is safe to say that Jack is not much more than ten pounds above his real fighting weight.

WESTERN ASSOCIATION

Independence, 4; Shawnee, 2.
Springfield, 6; Fort Smith, 3.
Muskogee, 5; Joplin, 4.

MISSISSIPPI VALLEY LEAGUE

Burlington, 5-0; Waterloo, 1-3.
Dubuque, 3; Keokuk, 1.
Davenport, 4; Rock Island, 0.
Moline, 3; Cedar Rapids, 0.

BABY SAL vs MORGAN — MON. EVE. MAY 20 — NO BROADCAST
WRIGLEY FIELD — LOS ANGELES
Take "H" and "9" Cars to Park. Daily 2:15 Sun. 1:30
Boats: Ameco, Freedom, Palisades, Lois and Barge Billings
Phones: S. M. 23073 or 22538

RABBIT PUNCHES

THE INDIAN SIGN

WALTER HAGEN seems to have some kind of a mortgage on the British open golf crown, having won it four times in the past seven years, but it doesn't do him a bit of good when he stacks up against George Duncan in match play.

Twice in the past two weeks the incomparable "Haig" has bowed the neck to the stroking of the British team captain. He met defeat 10 and 8 in the Ryder Cup matches and 1 up in the 1000 guineas tournament yesterday.

It wasn't that Hagen collapsed at Moortown yesterday—he shot a 69 to Duncan's 68—but that the British skipper seems to have Hagen's number.

Duncan wound up no place in particular in the British open, finishing with 311—nineteen strokes back of Hagen's winning total—but every time he steps to the tee with Hagen it's a different story. He shoots superlative golf.

It's another case of the baseball pitcher with a tail-end team who has the sign on the league leaders. He can't beat the bums, but he can lick the champs. It is not to be inferred that Mr. Duncan is to be classified as a bum on the golf links, but at no time in his career has he piled up a record in major league medal play comparable with that of Hagen.

However, if Miss Glenna Collett, the Yankee standard bearer in the British women's golf classic, can beat Joyce Wethered the Hagen double defeat by Duncan will be forgotten in new rejoicing over American triumphs.

* * *

BOSTON OR L. A.

BOSTON, being the home town of Gus Sonnenberg, feels it has a strangle hold on the rematch between the champion and Ed (Strangler) Lewis, the ex-champion, this summer.

However, Carnation Lou Daro has other thoughts on the matter as his wire to Sonnenberg offering a purse of $100,000 for the match indicates.

The plump promoter from the "fastest growing city" believes this city can outdraw the bean center, and points to the turnaway crowds at nontitular matches here in the past few months—Stecher-Malcewicz, Sonnenberg-Stasiak and Stecher-Lewis.

Each of these matches packed the Olympic, and "Carnation" Lou is positive a championship battle between the king and the ex-king—Sonnenberg and Lewis—the two most colorful performers the mat game ever produced, will draw an immense crowd to Wrigley Field.

And it will. There is no doubt of that. The bugs of this city love their 'rasslin'.

* * *

SAL NOT ON THE BLOCK

THERE have been several stories afloat recenly that a one-half interest in Baby Sal Sorio had been sold to willing buyers.

There is no truth in the matter because Grafton Leabo, the manager of the little Mexican boy who challenges Tod Morgan for his world title at Wrigley Field next Monday, has spurned offers right and left.

Six months ago when Sal was not so "hot" Leabo refused a fat bid for the boy's contract.

There is less reason for him to sell now—with Sal on the brink of a championship match—than months ago when he was not even considered in titular reckoning.

Leabo has faith in Sal's future—and his terrific punch.

And on top of that there is a real affection between the two. They have been together since Sal was an amateur. It's hard to break old ties.

* * *

"GAY PAREE—AND HOW"

THE golf across the pond is better than the box fights. And "Gay Paree" seems to be more interesting than either. At least one would so infer from the text of a post card from Commissioner Charles F. Traung of San Francisco to the conductor of this column.

The Boxing Commissioner is abroad with Mrs. Traung for several months, and writes as follows:

"We are here (London) after a few weeks in 'Gay Paree', and everything they say about it is true. And how! Have not played a game of golf since I left L. A., but saw the Ryder Cup series yesterday and the day before. The British have certainly woke up, and played fine golf. Leo Diegal was the bright star. The weather was cold and rainy. Expect to be in Scotland for the open championship. Saw a fight in Paris. Was not much.

"CHARLES F. TRAUNG."

BOXERS QUIET ON REFEREE

(Continued from Eleventh Page)

cerned we will abide by the man Commissioner Woods names."

Morgan did not go on the road in the morning, but boxed eight rounds. The champion is right on edge now, but he plans to work tomorrow and Saturday.

"I haven't been on the scales since I started training," said Morgan after the workout. He was ringing wet with sweat. The beads fairly popped off his forehead and cheeks.

"My guess is that I weigh 131 pounds. But I know I'm not overtrained by the way I perspire. That's nature's sign post to a fighter."

Morgan evidently isn't worrying over the fight. He thinks he will outclass Baby Sal. There is nothing else to it.

"But anything can happen in a fight with a puncher. If I get knocked down I'm in good condition and I have always been able to come out of it.

"Don't think I'm underestimating the Mexican. They are a tough little lot of fighters. I have some of them boxing with me here. They crowd right in and throw their hardest punches all the time.

"If I hadn't thought Sal was dangerous I would never have gone to the trouble of training on such an extensive scale. This is the first time in my whole life I have worked outdoors for a title fight.

BOTH ALFRESCO

"Always before I was in the city and used an indoor gymnasium. But this fight is outdoors and I'll be right at home in Wrigley Field after boxing here on the ranch."

While Morgan is the champion he does not resent seeing the challenger's name in print about two to one over his own. He is accustomed to that angle of the ballyhoo.

"In nearly every fight I have around the country I'm fighting a hometown favorite. Naturally they give him most of the play. I just go ahead and train quietly and the night of the fight I go in and win."

Morgan will not go to Los Angeles until next Monday.

One bet of $300 to $100 was made on Morgan yesterday between a couple of gallery fans. The man who got the short end thought he had a great day.

BABY SAL HAS COLOR DESIGNS

SAN BERNARDINO, May 16.—Baby Sal Sorio brought up a new angle here today when he asked his manager, Grafton Leabo, for the privilege of wearing a Mexican flag on his boxing trunks when he fights for Tod Morgan's title at Wrigley Field Monday night.

Leabo will seek permission of the Boxing Commission to comply with Sal's wishes.

Sorio is a loyal little fellow to his people and believes he would not be acting wrongly to sport the colors of his countrymen who will probably outnumber the regular Americans two to one at the fight.

Sal was born here, however, nineteen years ago and is an American citizen.

The challenger boxed with Billy De Foe and Cheekie Herman today. He will work tomorrow and Saturday also. The Mexican is in great spirits and talks of nothing else but winning the title by a knockout.

PORTLAND WINS FROM SEATTLE IN ELEVENTH

SEATTLE (Wash.) May 16. (AP)—Portland broke up an eleven-inning baseball game here today with the Seattle Indians by shoving across four runners in a final spurt and winning by a 10-to-7 score. Barbee, Indian rightfielder, got his second circuit clout in two days in the seventh with no one on. Score:

PORTLAND	AB	H	O	A	SEATTLE	AB	H	O	A
Frey,cf	6	3	3	0	Muller,2b	4	3	1	4
Staley,3b	5	2	1	1	Knothe,3b	4	3	2	3
Hillis,1b	5	2	17	1	Wade,cf	6	1	4	0
Jahn,lf	5	2	1	0	Barbee,rf	5	3	1	0
Borrelli,rf	4	2	1	0	Eckh'rdt,lf	4	2	3	0
Cronin,2b	6	0	3	4	E'worth,ss	4	1	4	4
W'stling,ss	4	2	4	7	Taylor,1b	3	0	13	0
Bates,c	6	1	3	1	Cox,c	3	0	5	2
Beck,p	1	0	0	2	Pipgras,p	3	0	0	2
C'carella,p	1	0	0	1	Graham,p	1	0	0	0
Powers,p	0	0	0	1	Borreani,z	0	0	0	0
Knight,x	0	0	0	0	Stein'ke,y	1	0	0	0
Ortman,p	1	0	0	0	Collard,p	1	0	0	0
M'haffey,p	0	0	0	0					
Totals	44	14	33	18	Totals	39	13	33	15

x—Batted for Powers in 9th.
z—Batted for Taylor in 11th.
y—Batted for Cox in 11th.

SCORE BY INNINGS

Portland	0	0	1	0	1	0	0	2	2	0	4	10
Base hits	1	0	2	1	2	1	1	2	2	0	2	14
Seattle	1	0	0	0	0	0	1	4	0	0	1	7
Base hits	1	1	0	0	0	1	2	4	2	0	2	13

SUMMARY

Errors—Ellsworth, Knothe, Staley, Wuestling. Innings pitched—By Ortman, 2 2-3; Beck, 3; Cascarella, 4 plus; Pipgras, 8 plus; Powers, 1; Graham, 2 1-3. Credit victory to Ortman. Charge defeat to Graham. Runs responsible for—Beck, 1; Pipgras, 5; Graham, 4. Struck out—By Beck, 1; Pipgras, 4; Graham, 2. Bases on balls—Off Beck, 3; Pipgras, 4; Graham, 2. Hit by pitched ball—Muller by Cascarella. Stolen bases—Hillis, Jahn. Home run—Barbee. Three-base hits—Hillis, Jahn, 2. Two-base hits—Bates, Staley, Frey, Hillis, Eckhardt, Borrelli, Barbee, Knothe, 2. Sacrifice hits—Taylor, Ellsworth, Borrelli. Double plays—Beck to Cronin to Hillis; Cronin to Wuestling to Hillis, 2; Muller to Ellsworth to Taylor; Hillis to Staley; Wuestling to Cronin to Hillis; Wuestling to Hillis. Time of game—2h. 20m. Umpires—Cady and Panning.

HERNANDEZ, GROVES IN BOUT TOMORROW

With one scalp already taken this week, Leo Hernandez will go after another tomorrow night at the Main-street Athletic Club when he faces Jack Groves, Chicago 147-pounder, in the main event. Hernandez scored a knockout over Bert Hubbard Tuesday night at the Olympic Auditorium.

Hagen, Prince to Play Match

LONDON, May 16. (AP)—Considerable secrecy surrounds the golf match announced from Moortown as projected for the week-end between the Prince of Wales and Walter Hagen, but the newspapers insist that it will be played.

The name of the course will be kept a secret, it is said, because of the Prince's desire for a quiet game. It is reported that the Prince and Hagen will be partners and not oppose each other as at first thought. Their opponents probably will be Aubrey Boomer, the British professional, and either Sir Philip Sassoon or the Hon. Piers Legh, the Prince's equerry.

The New 1929 Click Colonel—the golf ball that has no superior for distance, accuracy and long life. Its tremendous success has made it necessary for us to double the size and output of our factory.

75¢ each
Meshed and Dimpled
Sold by all professional and sporting goods dealers.
St. Mungo Mfg. Co. of America, Newark, N.J.

Showing VAN TODD The New Collar for 1929

The successful man wishes to be dressed smartly. And he wishes to be comfortable.

The Van Heusen Collar is an ultimate symbol of the modern spirit of both ease and elegance—particularly in VAN TODD the new Spring Van Heusen.

VAN HEUSEN (PATENTED) THE WORLD'S SMARTEST COLLAR

San Francisco Office PHILLIPS-JONES • N.Y. 450 Mission St.

Golfers! Look at these SPALDING BARGAINS

BARGAIN No. 1
Spalding Wood Clubs with steel shafts—Full assortment of fine drivers, brassies, and spoons.
Were $6.50 each
Now only $4.95

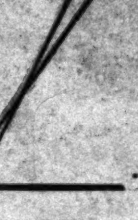

BARGAIN No. 2
Golf Stockings—Lightweight—Plain colors and the popular new patterns.
Special values at $1.85 & $2.50

BARGAIN No. 3
Golf Sets for Men and Women—Include driver or brassie, midiron, and four others—all in smart leather-trimmed bag.
And all for $11.50 & $14

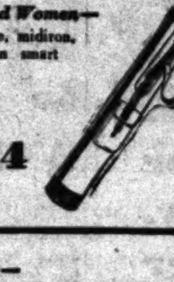

BARGAIN No. 4
Spalding Irons with select wood shafts—sweet-feeling Spalding Irons that can stand them far and straight.
Were $2— Now $1.50
Were $3.50 Now $2.00

Lightweight Sweaters—Were $6 & $8— Now $3.85 & $5
Caddy Bags—Canvas with leather trim. $3
Knickers—Tan and gray patterns—Were $6 & $10— Now $3.50
Kro-Flite (seconds) Golf Balls—only 50c

A. G. Spalding & Bros. 716 South Hill Street — BARGAIN BASEMENT

Frank O'Doul Hits Two Home Runs as Phillies Wallops Brooklyn Robins, 7 to [4]

VANCE VICTIM OF BIG BLOWS

Cardinals Defeat Pirates in Ten Innings

Tigers Down White Sox to Gain on Leaders

Crowder Wins Hurling Duel With Indian Star

PHILADELPHIA, May 16. (AP)—Frank O'Doul led the Philadelphia attack against Dazzy Vance here today as the Baker boys routed the great Brooklyn right-hander to win, 7 to 4. The former Pacific Coast boy smacked out two home runs at the expense of Vance, running his season's total to seven. Bill Rhiel and Johnny Frederick hit for the circuit in Brooklyn's half of the ninth.

Frank O'Doul

BROOKLYN	AB	H	O	A	PHILADELPHIA	AB	H	O	A
Fred'k,cf	4	1	3	0	Th'mpsn,2b	4	0	3	7
Gilbert,3b	[illegible]	[illegible]	[illegible]	[illegible]	O'Doul,lf	[illegible]	[illegible]	[illegible]	[illegible]
Herman,rf	[illegible]	[illegible]	[illegible]	[illegible]	Klein,rf	[illegible]	[illegible]	[illegible]	[illegible]
Bressler,lf	[illegible]	[illegible]	[illegible]	[illegible]	Hurst,1b	4	[illegible]	10	[illegible]
Bis'nete,1b	[illegible]	[illegible]	[illegible]	[illegible]	Whitn'y,3b	[illegible]	[illegible]	[illegible]	[illegible]
Rhiel,2b	[illegible]	[illegible]	[illegible]	[illegible]	Sothern,cf	[illegible]	[illegible]	[illegible]	[illegible]
B'ncroft,ss	[illegible]	[illegible]	[illegible]	[illegible]	Friberg,ss	[illegible]	[illegible]	[illegible]	[illegible]
Deberry,c	[illegible]	[illegible]	[illegible]	[illegible]	Davis,c	[illegible]	[illegible]	[illegible]	[illegible]
Vance,p	[illegible]	[illegible]	[illegible]	[illegible]	Willo'by,p	4	1	0	4
Koupal,p	0	0	0	0					
Henline,x	1	0	0	0					
Freder'k,z	1	1	0	0					
Totals	36	9	24	10	Totals	32	11	27	18

x—Batted for Vance in 7th.
z—Batted for Koupal in 9th.

SCORE BY INNINGS

Brooklyn .... 0 0 0 0 0 1 0 1 2—4
Philadelphia .... 1 1 0 3 0 0 2 0 x—7

SUMMARY

Runs batted in—O'Doul, 4; Davis, Bressler, 2; Whitney, Sothern, Rhiel, Frederick. Two-base hit—Klein. Home runs—O'Doul, 2; Rhiel, Frederick. Stolen base—Gilbert. Sacrifice hits—Sothern, Friberg. Left on base—Brooklyn, 7; Philadelphia, 6. Bases on balls—Off Willoughby, 1; Vance, 3. Struck out—By Willoughby, 1; Vance, 4; Koupal, 1. Hits batted—Off Vance, 8 in 6 innings; Koupal, 3 in 2. Losing pitcher—Vance. Time of game—1h. 46m. Umpires—Quigley and Moran.

BOTTOMLEY HERO

PITTSBURGH, May 16. (AP)—The St. Louis Cardinals achieved a 10-to-9 victory over Pittsburgh here today in ten innings largely through the heavy swatting of Jim Bottomley, first baseman, who made two home runs early in the game and a double in the ninth that tied the score.

Holm scored the winning run in the tenth after reaching first on Adams's fumble. Gelbert sacrificed him to second and Wilson's double put the run in the bag with one out.

Johnson was the winning pitcher for the Cardinals, who took undisputed possession of first place by virtue of the victory, Chicago having been idle.

ST. LOUIS	AB	H	O	A	PITTSBURGH	AB	H	O	A
Douthit,cf	[illegible]	[illegible]	[illegible]	[illegible]	Adams,ss	[illegible]	[illegible]	[illegible]	[illegible]
High,3b	[illegible]	[illegible]	[illegible]	[illegible]	L.Waner,cf	[illegible]	[illegible]	[illegible]	[illegible]
Frisch,2b	[illegible]	[illegible]	[illegible]	[illegible]	P.Waner,rf	[illegible]	[illegible]	[illegible]	[illegible]
B'tomly,1b	[illegible]	[illegible]	[illegible]	[illegible]	Traynor,3b	[illegible]	[illegible]	[illegible]	[illegible]
Hafey,lf	[illegible]	[illegible]	[illegible]	[illegible]	G'tham,2b	[illegible]	[illegible]	[illegible]	[illegible]
Holm,rf	[illegible]	[illegible]	[illegible]	[illegible]	C'm'sky,lf	[illegible]	[illegible]	[illegible]	[illegible]
Gelbert,ss	[illegible]	[illegible]	[illegible]	[illegible]	Sheely,1b	[illegible]	[illegible]	[illegible]	[illegible]
Wilson,c	[illegible]	[illegible]	[illegible]	[illegible]	Harg'ves,c	[illegible]	[illegible]	[illegible]	[illegible]
Haines,p	[illegible]	[illegible]	[illegible]	[illegible]	Brickell,z	[illegible]	[illegible]	[illegible]	[illegible]
Haid,p	[illegible]	[illegible]	[illegible]	[illegible]	Hemsley,c	[illegible]	[illegible]	[illegible]	[illegible]
Southw'h,x	[illegible]	[illegible]	[illegible]	[illegible]	Jones,y	[illegible]	[illegible]	[illegible]	[illegible]
Johnson,p	[illegible]	[illegible]	[illegible]	[illegible]	Linton,c	[illegible]	[illegible]	[illegible]	[illegible]
					Petty,p	[illegible]	[illegible]	[illegible]	[illegible]
					Brame,p	[illegible]	[illegible]	[illegible]	[illegible]
					Swetonic,p	[illegible]	[illegible]	[illegible]	[illegible]
Totals	41	15	30	12	Totals	44	16	30	13

x—Batted for Haid in 8th.
z—Batted for Hargreaves in 2nd.
y—Batted for Hemsley in 7th.

SCORE BY INNINGS

St. Louis .... [illegible]—10
Pittsburgh .... [illegible]—9

SUMMARY

Error—Adams. Runs batted in—Frisch, Bottomley, 6; P. Waner, Wilson, 2; Brame, Comorosky, 2; Hemsley, Douthit, Traynor, L. Waner, 2; Swetonic. Two-base hits—Wilson, 2; Traynor, Swetonic, L. Waner, Douthit, Bottomley. Three-base hits—L. Waner, Comorosky. Home runs—Bottomley, 2. Stolen bases—Gelbert, Frisch. Sacrifice hits—P. Waner, Wilson, Gelbert, 2. Double plays—Adams to Grantham to Sheely; Bottomley to Gelbert. Left on base—St. Louis, 6; Pittsburgh, 12. Bases on balls—Off Haines, 3; Brame, 2; Haid, 1; Johnson, 1. Struck out—By Haines, 1; Brame, 1; Haid, 1; Swetonic, 3. Hits batted—Off Petty, [illegible] Winning pitcher—Johnson. Losing pitcher—Swetonic. Umpires—Pfirman, Reardon and McCormick. Time of game—2h. 48m.

ERRORS COSTLY

DETROIT, May 16. (AP)—Fighting to get within striking distance of the league-leading Athletics and Yankees the Detroit Tigers barely eked out a 4-to-3 victory today over the Chicago White Sox. The Browns also won, preserving their practical tie with Detroit, and together with the Tigers advanced into a virtual tie with the second-place Yankees, half a game behind the Athletics. No actual change of position occurred in the first division, the Tigers remaining fourth by a scant margin in percentage points.

Both Owen Carroll and Alphonse Thomas pitched good ball but Carroll, holding the Sox to six hits, had a slight edge. Both had almost perfect control. Three errors made by Lena Blackburne's men spelled a large part of the difference in the score.

The score:

CHICAGO	AB	H	O	A	DETROIT	AB	H	O	A
Mostil,cf	[illegible]	[illegible]	[illegible]	[illegible]	Johnson,lf	[illegible]	[illegible]	[illegible]	[illegible]
Metzler,lf	[illegible]	[illegible]	[illegible]	[illegible]	Rice,cf	[illegible]	[illegible]	[illegible]	[illegible]
Kamm,3b	[illegible]	[illegible]	[illegible]	[illegible]	Geh'ger,2b	[illegible]	[illegible]	[illegible]	[illegible]
Clancy,1b	[illegible]	[illegible]	[illegible]	[illegible]	Heilm'n,rf	[illegible]	[illegible]	[illegible]	[illegible]
R'ynolds,rf	[illegible]	[illegible]	[illegible]	[illegible]	Alex'dr,1b	[illegible]	[illegible]	14	[illegible]
B'nfield,2b	[illegible]	[illegible]	[illegible]	[illegible]	McM'us,3b	[illegible]	[illegible]	[illegible]	[illegible]
Cissell,ss	[illegible]	[illegible]	[illegible]	[illegible]	Phillips,c	[illegible]	[illegible]	[illegible]	[illegible]
Crouse,c	[illegible]	[illegible]	[illegible]	[illegible]	Schuble,ss	[illegible]	[illegible]	[illegible]	[illegible]
Thomas,p	[illegible]	[illegible]	[illegible]	[illegible]	Carroll,p	[illegible]	[illegible]	[illegible]	[illegible]
Totals	31	6	24	11	Totals	34	9	27	16

Chicago .... 0 0 0 1 1 0 1 0 0—3
Detroit .... 2 0 1 0 0 0 1 0 x—4

Errors—Schuble, Crouse, Reynolds, Clancy. Runs batted in—Gehringer, 2; Heilmann, Clancy, Thomas, Cissell, Carroll. Two-base hits—Kamm, Alexander. Three-base hit—Schuble. Stolen base—Gehringer. Double plays—Cissell to Hunnefield to Clancy; Carroll to Schuble to Alexander. Left on base—Chicago, 4; Detroit, 8. Bases on balls—Off Carroll, 1; Thomas, 1. Struck out—By Carroll, 1; Thomas, 2. Hit by pitcher—Reynolds. Umpires—McGowan, Connolly and Van Graflan. Time of game—1h. 29m.

MILLER LOSES

ST. LOUIS, May 16. (AP)—Alvin Crowder won a pitchers' duel with Walter Miller and the St. Louis Browns shut out the Cleveland Indians today, 1 to 0, in the opener of a four-game series. The winning run, made in the ninth inning on two singles and a walk, was the first run scored off Miller in twenty-seven innings.

Crowder allowed the visitors only two hits and only twenty-eight men faced him. He struck out six Indians, including three in the sixth inning. The Browns made three double plays.

The score:

CLEVELAND	AB	H	O	A	ST. LOUIS	AB	H	O	A
Jam'sn,lf	[illegible]	[illegible]	[illegible]	[illegible]	Blue,1b	4	[illegible]	[illegible]	[illegible]
Fonseca,1b	[illegible]	[illegible]	[illegible]	[illegible]	McG'wn,rf	[illegible]	[illegible]	[illegible]	[illegible]
Averill,cf	[illegible]	[illegible]	[illegible]	[illegible]	Manush,lf	[illegible]	[illegible]	[illegible]	[illegible]
J.Sew'll,3b	[illegible]	[illegible]	[illegible]	[illegible]	Schulte,cf	[illegible]	[illegible]	[illegible]	[illegible]
Falk,rf	[illegible]	[illegible]	[illegible]	[illegible]	Kress,ss	[illegible]	[illegible]	[illegible]	[illegible]
L.Sewell,c	[illegible]	[illegible]	[illegible]	[illegible]	O'R'rke,3b	[illegible]	[illegible]	[illegible]	[illegible]
Tavener,ss	[illegible]	[illegible]	[illegible]	[illegible]	Melillo,2b	[illegible]	[illegible]	[illegible]	[illegible]
Lind,2b	[illegible]	[illegible]	[illegible]	[illegible]	Manion,c	[illegible]	[illegible]	[illegible]	[illegible]
Burnett,2b	[illegible]	[illegible]	[illegible]	[illegible]	Crowder,p	3	0	[illegible]	[illegible]
Miller,p	[illegible]	[illegible]	[illegible]	[illegible]					
Porter,z	1	0	0	0					
Totals	28	2	x25	14	Totals	32	9	27	7

x—Batted for Lind in 9th.
z—One out when winning run scored.

Cleveland .... 0 0 0 0 0 0 0 0 0—0
St. Louis .... 0 0 0 0 0 0 0 0 1—1

Sacrifice hit—Melillo. Double plays—Melillo to Kress to Blue; Melillo to Blue; Lind to Tavener to Fonseca; Kress to Melillo to Blue. Left on base—Cleveland, 1; St. Louis, 8. Bases on balls—Off Miller, 1; Crowder, 2. Struck out—By Miller, 1; Crowder, 6. Umpires—Guthrie, Moriarity and Hildebrand. Time of game—1h. 32m.

OREGON STATE POLOISTS WIN, 4 TO 3

STANFORD UNIVERSITY, May 16. (AP)—Led by a hard-riding number one man, Bill McGinnis, who accounted for three goals single-handed, Oregon State College's polo team rode to a 4-to-3 victory over the Stanford four here today.

The northerners profited by their greater experience, but were handicapped by the loss of their captain, Preston Varney, who saw the game from the sidelines due to an injured knee. Chuck Shortridge and Curley Revell played well for the Cardinals.

Bill McGeagh Named Leader of Freshmen

Bill McGeagh, former Los Angeles Poly track star, recently was elected honorary captain of the Trojan frosh cinder team. McGeagh has run the half and the quarter for the Yearlings, and was high-point man of the team. Tommy Davis's crack youngsters won nine dual meets, finished third in the local A. A. U. meet and fifth in the Fresno relays. The leading performers are candidates for the L.A.A.C. team which will go after the junior and senior national A.A.U. titles at Denver next month.

KRUG'S HURLERS TOSS OFF GAME

Two Big Innings Ice Clash for San Francisco

Elmer Jacobs Has Easy Time Turning in Victory

Prof. Mails Gives Concert to Entertain Fans

(Continued from Eleventh Page)

but Professor Walter Mails, the celebrated left-handed flutist, managed to give the fans some entertainment by putting on a couple of personally conducted concerts on the coaching lines. Prof. Mails must have sensed that Barfoot and Boehler were trying to play Santa Claus, for he put on some false whiskers and brought along a little horn, two things which were lacking in the Kriss Kringle make-up of the Cherub chuckers.

The Great Mails rendered a couple of ditties, one of which was recognized as "I Can't Give You Anything But Love," the Scotch national anthem, but the other had not been identified at a late hour last night. Prof. Mails also exhibited his ability as a dancer, his terpsichorean number featuring a nasty hip wiggle, which probably explains how he developed that deceptive movement for picking runners off first base.

The daily home runs were provided by Dally Warren, the Angels' young backstop, and "Red" Wingo, Seal left-fielder. Warren poled one of Jacobs's slants far over the right-field brick wall with a man on in the fourth inning, while Wingo got his over the same barrier in the ninth.

HANEY MAKES DEBUT

Fred Haney, the imported second-sacker from the St. Louis Cardinals, made his Angel debut, clouting a double off the left-field wall to bring home the Seraphs' first run as well as handling five chances without a bobble at second.

The Seals started scoring in the second inning when Jolley, Caveney and Reed lashed out singles. In the third Barfoot blew up completely and Nick Williams's athletes shoved across five runs on two walks, singles by Jolley, Wingo and Caveney and Reed's double. Reed, by the way, led the Seal attack with two doubles and two singles in five times at bat.

The Angels got three runs off Jacobs in the fourth when Berger singled, Haney doubled and Warren clouted his homer.

Boehler made sure that the Seals would win in the fifth when he struck his customary wild streak and the invaders put across five more runs. Boehler hit Coleman to start the round, walked Jolley and then let loose with a wild pitch. Wingo's sacrifice fly, and doubles by Caveney and Reed chased Boehler to the showers. Holling then started pitching and singles by Crosetti, Pinelli and Suhr accounted for the Seals' other two runs of the inning.

Wingo hit his homer in the ninth to wind up the Seal scoring.

With two out in the seventh Holling singled, stole second and tallied on Statz's hit to center. In the ninth Dittmar singled. Schulmerich, batting for Holling, doubled and Coleman's error and Statz's infield out gave the Angels their last two runs. Score:

SAN FRANCISCO	AB	H	O	A	LOS ANGELES	AB	H	O	A
Crosetti,ss	5	1	0	1	Statz,cf	5	1	2	0
Pinelli,3b	5	1	1	2	Webb,rf	4	0	1	0
Suhr,1b	4	1	11	0	Berger,lf	5	1	5	0
Colem'n,cf	3	0	4	0	Tolson,1b	4	1	10	0
Jolley,rf	4	2	3	0	Jones,3b	3	0	1	2
Wingo,lf	4	2	0	0	Haney,2b	4	1	2	3
Caven'y,2b	5	3	2	3	Warren,c	4	1	6	0
Reed,c	5	4	6	1	Dittmar,ss	3	1	0	4
E.Jacobs,p	5	0	0	3	Barfoot,p	0	0	0	0
					Butler,x	1	0	0	0
					Boehler,p	1	0	0	0
					Holling,p	1	1	0	2
					Schul'ch,z	1	1	0	0
Totals	40	14	27	10	Totals	36	8	27	9

x—Batted for Barfoot in 3rd.
z—Batted for Holling in 9th.

SCORE BY INNINGS

San Francisco ..... 0 1 5 0 5 0 0 0 1—12
Base hits .... 0 3 4 0 5 0 0 0 2—14
Los Angeles .... 0 0 0 3 0 0 1 0 2—6
Base hits .... 0 1 0 3 0 0 2 0 2—8

SUMMARY

Errors—Coleman, Caveney, Warren, 2. Innings pitched—By Barfoot, 3; Boehler, 1 1-3. Charge defeat to Barfoot. Hits batted—Off Barfoot, 7; Boehler, 2. Runs scored—Off Barfoot, 6; Boehler, 4. Runs responsible for—Barfoot, 6; E. Jacobs, 5; Boehler, 4; Holling, 2. Struck out—By Barfoot, 1; E. Jacobs, 5; Boehler, 1; Holling, 3. Bases on balls—Off Barfoot, 2; E. Jacobs, 3; Boehler, 1. Hit by pitched ball—Coleman by Boehler. Wild pitch—Boehler. Stolen base—Holling. Home runs—Warren, Wingo. Two-base hits—Reed, 2; Haney, Caveney, Schulmerich. Sacrifice hit—Wingo. Runs batted in—Reed, 4; Jolley, Wingo, 3; Caveney, 2; Haney, Warren, 2; Crosetti, Statz, 2. Passed ball—Warren. Time of game—2h. 13m. Umpires—Kolls and Sweeney.

OAKLAND POUNDS OUT WIN OVER SACRAMENTO

SACRAMENTO, May 16. (AP)—Oakland forged to the front in the series with Sacramento here today by winning the third game, 9 to 2. Pete Daglia started out poorly but settled down to stem the Senators after the fourth inning while Max Rachac got weak and gave up in the ninth. The Oaks tallied five of their runs in the last two frames. Score:

OAKLAND	AB	H	O	A	SACRAMENTO	AB	H	O	A
Frazier,cf	5	2	3	0	French,ss	5	2	2	3
Reese,3b	4	2	5	3	Monroe,2b	5	2	1	1
Fenton,1b	4	1	11	0	Backer,3b	4	2	0	1
Arlett,rf	5	2	3	0	Osborne,cf	2	1	2	0
Carlyle,lf	4	0	1	0	Severeid,c	4	1	4	1
Lomb'di,c	3	1	1	0	Rohwer,rf	4	0	1	0
Verges,3b	4	2	1	4	Camilli,1b	3	1	11	0
Dean,ss	3	1	2	5	Meusel,lf	4	1	6	0
Daglia,p	4	2	0	1	Rachac,p	3	0	0	2
					Freitas,p	0	0	0	1
					Harris,x	1	0	0	0
Totals	36	13	27	13	Totals	35	10	27	9

x—Batted for Freitas in 9th.

SCORE BY INNINGS

Oakland .... 0 3 0 1 0 0 0 3 2—9
Base hits .... 1 3 0 2 0 0 0 3 4—13
Sacramento .... 0 0 1 1 0 0 0 0 0—2
Base hits .... 2 1 3 1 0 0 2 1 0—10

SUMMARY

Errors—Dean, French, Backer. Innings pitched—By Rachac, 8 1-3. Charge defeat to Rachac. At bat—Off Rachac, 33. Hits batted—Off Rachac, 11. Runs scored—Off Rachac, 8. Runs responsible for—Rachac, 6; Daglia, 2. Struck out—By Rachac, 3; Daglia, 1. Bases on balls—Off Daglia, 3. Home runs—Monroe, Arlett, Verges. Two-base hits—Backer, Lombardi, Frazier. Sacrifice hits—Lombardi, Dean, Reese, Fenton. Runs batted in—Verges, 2; Daglia, 2; Monroe, Dean, Rachac, Fenton, 2; Arlett, 2. Double plays—Monroe to French to Camilli; Reese to Fenton; Verges to Dean to Fenton. Time of game—1h. 30m. Umpires—Powell and Genshlea.

GLOBE BEARS TRIMMED

MIAMI (Ariz.) May 16. (AP)—Their defense going to pieces in the second inning, the Globe Bears lost their first game of the series with the Miami Miners here this afternoon when the Miners scored ten runs in the second. The final score was 13-6.

MAD MULLAHS OF SPEED WIND UP LOCAL SEASON

Here's a line-up of a few of the boys who will participate in the last dirt track meet of the season at Ascot Park next Sunday. Six A.A.A. speed events are carded, which officially will send the boys east until fall. The entry list closed yesterday with thirty drivers having signed on the dotted line.

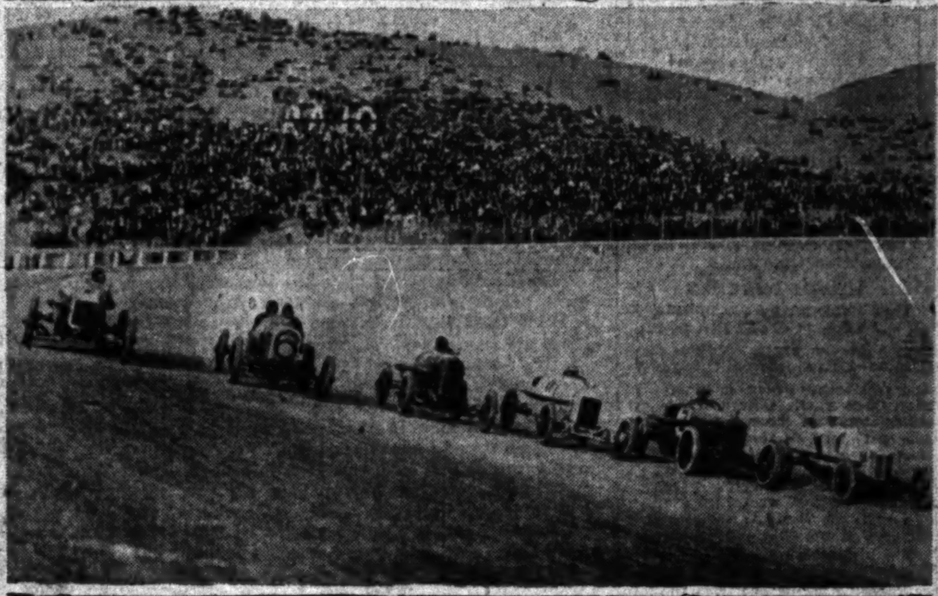

LEGION AUTO RACE ENTRY LIST CLOSED

The entry list for the auto speed classic to be held at the American Legion Speedway next Sunday closed at noon yesterday and shows a total of more than thirty of the most daring drivers and fastest cars in the West will face Starter Fred Wagner in the six events scheduled.

Because of the large list of entrants the American Automobile Association has ruled that qualifying trials must be run off immediately preceding Sunday's speed program. Only the twelve fastest cars will be permitted to start in the feature race of the day, a twenty-mile contest.

The program of sprints arranged by the management should prove highly spectacular and should provide the spectators with their fill of thrills. The local track is but five-eighths of a mile long, but it has earned the title of "track of thrills," and officials of the A.A.A. stamp it as the fastest and most spectacular track on the national circuit.

Francis Quinn, sensational local speed burner and pilot of the Hooker Special, has been caught by the timers turning some lightning fast laps in practice. Ernest Triplett had his new mount on the track late yesterday afternoon and thrilled the railbirds with his spectacular driving. Triplett is able to drive the turns wide open and came within a fifth of a second of the track record.

HANDBALL PLAY CONTINUES

Two more teams reached the third round in the L.A.A.C. doubles handicap handball tournament yesterday as a result of victories in feature matches. Maynard Laswell, former national champion, and his partner, Bleckner, spotted Summerhill and Clampett 20 points and won, 27-22, 21-20. Griffith and Mueller eliminated Spalty and Smith (5.) 27-26, 27-21.

OREGON GOLFERS LEAD COLLEGE TOURNAMENT

BY FRANK G. GORRIE
(Associated Press Sports Writer)

SEATTLE (Wash.) May 16. (AP)—Don Moe and George Will, two masterful golfers representing the University of Oregon, ran away from the field in the first day's play of the second annual Pacific Coast Conference golf tournament here today to virtually cinch the team championship. Thirty-six holes were played today, while the remainder of the seventy-two hole tournament will be contested tomorrow.

The Webfooters, with a score of 293, gained a seventeen-stroke lead over the University of Washington combination of Chuck Hunter and Dick Richmond, which finished second. The Husky players' combined score was 310.

Stanford, last year's team winner, jumped into third place after a bad start [illegible] while the University of [California] at Los Angeles was a [illegible] with 317.

TIGER PARKS [illegible]

VALLEJO, May [illegible] Parks, Oakland [illegible] knocked out [illegible] Paso in the third round of [illegible] round main event [illegible]

PEDLEY'S FINAL APPEARANCE LOCALLY SCHEDULED SUN[DAY]

Eric Pedley, the white knight of west coast polo, will in all probability make his last appearance locally for many months Sunday when he rides with the Uplifters [illegible] Santa Monica Tigers at the Rustic Canyon Field. Pedley will leave for the East soon to prepare for the open championship which take place next September. Sunday's game at the Uplifters may be his farewell appearance here until next winter and local polo officials are preparing to make it a gala occasion.

Pedley will have young Will Rogers, Jr., Scott [illegible] Lyel Puckett on his squad. Opposing him will be [illegible] Snowy Baker, Georges Musaphia and Clair [illegible] is scheduled to get under way at 2:30.

JOYCE WETHERED MEETS GLENNA COLLETT TOD[AY]

(Continued from Eleventh Page)

up against the powerful driving, accurate irons and putting of the 27-year-old English girl who this week has been as unbeatable as she was during three championships she won before she retired in 1925.

While Glenna has not been sure of her play on the greens and has had to fight to the fifteenth or sixteenth greens in nearly all her matches, the former British champion has disposed of her opponents far from the clubhouse, where a network of greens and fairways with several short holes often enable a player with a lead to clinch victory.

The hope that the small band of loyal Americans here have for their champion in the great golfing task facing her is based on the fact that since the start of the tournament Monday she has been coming into championship form steadily. Each round has added to her confidence and a brilliant patch of putting would enable her to give the three-times champion a great battle.

Miss Wethered has shown some slight falling-off in form and today she even played some shots and holes like any other girl golfer. Once she lifted her head on a shot, again she took [illegible] green and [illegible] third time by [illegible] stymie.

If the American [illegible] as she drives and [illegible] will have nothing to [illegible] from her uncanny [illegible] with her loose [illegible] strokes have been [illegible] has given her [illegible] handicap on the [illegible] ness and golfing [illegible] deserted her.

One unknown [illegible] row's match will [illegible] the British player [illegible] opponent on the [illegible] her long drives. [illegible] nothing to the [illegible] length with [illegible] should she be able to [illegible] ponent to play the [illegible] British champion [illegible] sition she rarely has [illegible] play with members of [illegible]

Glenna and Joyce [illegible] friends, but the visitor [illegible] no mercy on the links. [illegible] ered has what [illegible] "killer instinct" and [illegible] less in piling up an [illegible] matches this week [illegible] by such scores as [illegible] she has never been [illegible] losing one.

HOL-HI week is here!

Last Chance!

A-A-L-L-L O-U-T

for tomorrow—your last chance to win the finest & safest sport plane ever offered as a gift trophy. See your pro or dealer for full details about the

HOL-HI CONTEST!

Ends at sundown tomorrow

WILSON-WESTERN SPORTING GOODS CO.
NEW YORK • CHICAGO • SAN FRANCISCO

It's your opinio[n] that interests us be[cause] we mak[e] Camels for you [to] smoke and enjo[y]

CAMEL CIGARETTES

WHY CAMELS ARE THE BETTER CIGARETTE

The world's largest group of tobacco experts . . . one brand . . . one quality . . . one size package . . . everything concentrated on Camel goodness.

The smoothness and mildness of Camels are possible only through the use of choicest tobaccos.

The most skilful blending gives Camels an individuality of taste that is beyond imitation.

They have a mellowness that you have never known in any other cigarette, regardless of price.

Camels never tire your taste or leave an unpleasant after-taste.

© 1929, R. J. Reynolds Tobacco Company, Winston-Salem, N. C.

[FRI]DAY MORNING.

[J]ackie Mand[ell] ...

OUT IS THIRD BETWEEN PAIR

[illegible] Fighter Has One Win to His Credit

[illegible] Tonight Will Decide Boxer's Feud

[Mand]el and Turchi Clash in Semi-Wind-up

[illegible]

BARRACUDA BITING OFF SANTA MONICA

[illegible]

Schools and Colleges

Commercial

NIGHT School Tues. & Thurs. [illegible]

SAWYER [illegible]

Military Sc[hools]

HARVARD S[CHOOL] AN ACCREDITED SCHO[OL]

SAN DIEGO ARMY AND [NAVY ACADEMY]

California SUMMER SCHOOL [illegible] Academy

PAGE MILITARY ACADEMY

Non-Military [Schools]

BEVERLY SCHOOL FOR BOYS

CAL PREP Accredited School for B[oys]

BEN LOMOND H[ALL] Ben Lomond, Ca[l.]

Girls Boarding and [Day]

HOLLYWOOD SCHOO[L]

...obins, 7 to ...

...NAL APPEARANCE ...SCHEDULED SUNDAY

...THERED MEETS ...COLLETT TODAY

...ckie Mandell Rules Slight Favorite Over Red Humphries in Hollywood Tonight

BRUINS AND ENGINEERS MAY MEET IN EVENING GRID GAME

Night football played under the glare of arc lights may be introduced in Pacific Coast gridiron circles next fall. It was announced yesterday at the University of California at Los Angeles that Steve Cunningham, graduate manager, had recommended to the Associated Students Council of the university that the game to be played next fall between the Bruin eleven and the Caltech team on October 19 be changed to October 18, and played at night in the Rose Bowl.

If the U.C.L.A. student council reports favorably on the matter, it will be up to the Engineers to decide on the matter. No night football games have been played as yet on the Pacific Coast, although they have been inaugurated with some success in the East and Middle West.

TROJAN CAGERS HONORED

Ten basketball players and Manager Walter Rice were awarded sweaters at the meeting of the awards committee, at the University of Southern California yesterday. The ten who received their awards were Capt. Lloyd Thomas, Captain-elect Johnny Lehners, Frank Smith, Jess Mortensen, Henry Cano, Aaron Nibley, 'Slim" Harris Gordon Boelter, Herman Hirdler and James Truher. The latter had not played enough minutes to qualify for a letter, but was recommended for one by Coach Leo Calland.

L.A.A.C. TO HONOR HOUSER

Dr. Clarence "Bud" Houser, L.A.A.C. track and field captain and Olympic discus record holder, will receive a life membership in the L.A.A.C. at a formal dinner to be held June 10. Houser was voted the gold card this week and the date for the dinner was set last night. Warren Bovard will be toastmaster.

TROUT EXPEDITION PLANNED

Southern California anglers have formed another fishing expedition for the headwaters of the San Gabriel River. They will leave Noah Beery's Paradise Trout Club on Monday for Prairie Fork, Iron Fork and Vincent Gulch for "wild" fishing. Beery has selected Wiley Hill, noted cowboy, to accompany the second expedition.

ARNE BORG SETS ANOTHER RECORD

SANTA MARIA, May 16.—Arne Borg, Swede swimmer, smashed the 700-yard free-style world's short course record and equalled his own 600-yard world mark in a special exhibition race here tonight. Borg covered the 700-yard swim in 8m. 2 3-5s., exactly twenty-seven seconds better than the former mark held by Ray Ruddy of the New York Athletic Club.

The "Terrible Swede" swam like a whirlwind after the first 220 yards, which he covered in 2m. 20s. His time for 440 yards was 4m. 57s., while at the 500-yard mark he was clocked at 5m. 40s. His 600-yard world record of 6m. 53s., made in Indiana in 1925, was clocked to the fraction of a second.

Three officials, George Scott, head timer, Walter Harris and William Wilson, clocked the Swede paddler under sanction of Arnold Eddy, secretary-treasurer of the Southern Pacific Association of the A.A.U., according to Paul Nelson, who staged the meet. Scott timed Borg at 8:01 3-5, Harris clocked the paddler at 8:02 3-5, while Wilson got 8:02 4-5. Nelson also timed the swim, at 8:02 1-5. Nelson will submit the record to the Southern California A.A.U. to be recognized officially.

Cassius Purkiss, Santa Maria star, broke the Southern California high school fifty-yard backstroke record for Class C swimmers, covering the distance in 34 2-5s. Another Nelson protege, Bill Haslam, covered 100 yards breaststroke in 1m. 15 3-5s., dangerously close to the Southern California Class A high school mark. Purkiss will compete in the Southern California championships the 25th inst., while Haslam competes in the Fullerton Class A championship the 31st inst. and June 1.

LIPTON DEFI CONSIDERED

NEW YORK, May 16. (AP)—A committee was named today by Vice-Commodore Winthrop W. Aldrich of the New York Yacht Club to accept or reject the challenge of the Royal Ulster Club on behalf of Sir Thomas J. Lipton for the America's Cup. Formal acceptance is expected to be made within a few days.

HOLLYWOOD SWIMMERS LOSE TITLE

Los Angeles High Wins City Championship at Elks' Club Pool

Los Angeles High School paddlers defeated Hollywood High School swimmers, 59 to 42, for the city high school championship yesterday afternoon at the Elks No. 99 Temple pool. This is the first time in five years that Hollywood has met defeat in the swimming events.

In the Class C event for boys Hollywood avenged herself for the defeat in Class A by swamping Los Angeles, 54 to 9, Franklin coming in a bare third with 6 points.

Ineligibility of Lloyd Varney, crack Movie City breast-stroke swimmer, because of an exhibition at the Hollywood Athletic Club during the past season weakened the Hollywood High School team considerably. Varney was expected to shatter a breast-stroke record.

Los Angeles took first place in six out of the nine varsity events, while in the Class C races Hollywood placed first in all but the fifty-yard free-style. The diving championships will be held at 3 p.m. today at the Hollywood Athletic Club plunge. Results follow:

CLASS A (VARSITY)

200 yards, medley relay—Won by Hollywood H. S.; Franklin H. S., second. Time, 2:16. (Los Angeles H. S. disqualified for failure to touch side.)

50 yards free style—Won by Hay (H.;) Best (H.,) second; Kemp (L.A.) third. Time, 27 3-10.

220-yard free style—Won by Deats (L.A.;) Pann (L.A.,) second; Tuttle (H.) third. Time, 2:42 7-10.

100 yards backstroke—Won by Clark (L.A.;) Kurtz (H.) second; Forbes (H.) third. Time, 1:17 6-10.

440 yards, free style—Won by Tulhill (L.A.;) Merriam (L.A.,) second; Best (H.,) third. Time, 6:07 2-10.

100 yards, breaststroke—Won by Feis (H.;) Fruist (L.A.,) second; Deats (L.A.) third. Time, 1:21 6-10.

100 yards, free style—Won by Deats (L.A.;) Murieata (L.A.,) second; Ross (L.A.,) third. Time, 59 flat.

100 yards, medley—Won by Deats (L.A.;) Clark (L.A.,) second; Kurtz (H.,) third.

Relay (free style)—Won by L.A.; Hollywood, second; Franklin, third.

CLASS C

(Open to boys who can make 56 points or more.)

Medley relay, 200 yards—Won by Hollywood.

50 yards, free style—Won by Parsons (L.A.;) Hollywood won second and third.

50 yards breaststroke—Won by Dexter (H.;) Allport (H.,) second; Smoot (H.,) third.

50 yards backstroke—Won by Adams (H.;) Hierth (H.,) second; Woodbury (H.,) third.

100 yards, free style—Won by Swartwood (H.;) Parsons (L.A.,) second; Adams (H.,) third.

Relay—Won by Hollywood; Franklin, second.

Point scores—(Varsity,) Los Angeles H. S., 59; Hollywood H. S., 42; Franklin H. S., 9.

Class C—Hollywood H. S., 54; L.A.H.S., 9; Franklin H. S., 6.

WINS ON FOUL

MILWAUKEE (Wis.) May 16. (AP) Armando Santiago, Chicago lightweight, won on a foul from Herman Perlick, Kalamazoo, Mich., 135 1-4, in the eighth round of a ten-round contest here tonight.

SPENCER LIKES CARDS' CHANCES

(Continued from Eleventh Page)

and Gold plans to enter a six-man team in the eastern intercollegiates, and the showing of his men will determine the make-up of the California representation for the trip.

Coach Dink Templeton worked his men hard last week and Monday found the Cardinal athletes in such good shape that the Stanford mentor decided to let his cohorts coast along during this week. Templeton feels that his squad is in first-class shape and the competition Saturday will do "great things" toward putting his men in top condition for the eastern meet.

Stanford will have a weight of responsibility on its shoulders when it defends the intercollegiate title in the East, besides upholding the string of victories of western teams in the last eight years. If Stanford defeats S.C. Saturday, which seems a good probability, it will then be all set for a victory over the best in the East.

Alex McKinnon ,plucky hero of the Standard-Trojan meet, will probably only be used by Templeton in the half-mile, his best race, Saturday. The Stanford coach figures that this Scot can win the 880, and if entered in both, he would be throwing away his opportunity in the half, the mile run being the first race.

Ward Edmonds, Stanford's iron man and vaulter and hurdler par excellence, will be entered in both hurdles and the pole vault, according to Dink Templeton. He may change his mind before Saturday, and only run his star in one hurdle race besides the vault.

Hector Dyer, the Stanford sophomore, has been improving during the past ten days and now appears in great running form. He should rank as a favorite to win over Maurer of S.C., Bisbeea of California, and Hill of U.C.L.A. This counts that Borah will not be able to run. It does not seem probable that the Trojan captain will take any chances with his leg, especially with the eastern event looming in the horizon only two weeks later.

GRISET IMPROVED

Ray Griset, a newly developed two-miler, will be Stanford's lone entry in the two-mile and will have a day's work cut out for him in placing. Coach Templeton has figured that this lad can run well under ten minutes, which seems good enough to place him third—maybe better but hardly worth figuring with Mossman of California and Woodruff of S. C. entered.

Parker will be Stanford's entry in the mile run and can run around 4:30 which should figure him a place, although Fitzmaurice of the Trojans and Carter of California seem capable of running ahead of him, with the Blue and Gold runner favored to win.

Johnny Morrison has been looking well in the quarter-mile during the last week and should give Williams of S. C. plenty to worry about. As a matter of interest this race should be the best of the day. Both runners can do better than 49 seconds, and the Trojan star ranks as a favorite because of his terrific finish.

ATHLETES TO PARK AT HOTEL HUNTINGTON

The Hotel Huntington in Pasadena will be the scene of the California-Stanford camp tomorrow when the Stanford track and field team, with their coach, Dink Templeton, arrives aboard the Southern Pacific's Lark, to lodge with Walter Christie, and his University of California track men, previous to the California intercollegiate track and field meet to be held in the Coliseum Saturday afternoon. Walter Christie, veteran track coach at the University of California, with his charges arrived from Berkeley yesterday on the Daylight Limited and immediately took their quarters at the hotel.

Kentucky Turf Classic to be Run Tomorrow

LOUISVILLE (Ky.) May 16. (AP) It's an old saying that differences of opinion make horse races and the fifty-fifth running of the classic Kentucky Derby at Churchill Downs this Saturday will be a horse race or most of the experts will be sadly disappointed.

Complications, it seems, have developed in the "figuring," with the race only two days off, the advance guard of a prospective record crowd pouring into the Blue Grass capital and a field of twenty-one thoroughbreds expected to answer the bugle call around 5 p.m., central standard time, on Saturday for the big race.

RIOT FEATURES TILT BETWEEN BEES, ACES

BAKERSFIELD, May 16. (AP)—A near riot, in which fans poured on to the field, disrupted the final inning of the game today between the San Diego Aces and the Bakersfield Bees, which the latter won, 9 to 4.

Sam Agnew, manager of the Aces, precipitated the trouble by disputing Umpire Witbeck's decision on a called strike. Agnew was reported to have thrown dirt in the umpire's face, which resulted in bleacher fans rushing down upon him. Two of his team-mates escorted Agnew from the field under the fire of the fans' threats.

...our opinion
...nterests us be-
...e we make
...ls for you to
...e and enjoy

Schools and Colleges

Commercial Schools

...GHT School Tues. & Thurs. Gregg Sec't'l, Bkg. Acc't'g., $6 a mo. Stenotype, Machine Sec't'l, $7.50 a mo. ... at day school. MacKay's Wilshire Extension, ... College, 2711 W. 6th. R. & H. Cars. Fi. 1122. Pos. Guar.

Foremost for forty-five years. All courses—business college and university. Bachelor degree in two years. Day and night classes. Enter any time. Excellent positions secured. Part-time work provided. Get catalog. TR. 8491. Woodbury Building 727 So. Figueroa Street

SAWYER ... Not just a business school—but a specialized training center for business executives. Employers pay a premium for Sawyer graduates.

Military Schools

HARVARD SCHOOL
AN ACCREDITED SCHOOL FOR BOYS
... Sixth to twelfth grades inclusive. R.O.T.C. ... For information: address the headmaster ... Western Avenue, Los Angeles, Cal.

...DIEGO ARMY AND NAVY ACADEMY
... A fully accredited school preparatory to Colleges, West Point and ... Land and aquatic sports during entire year. ... of the Mississippi River. For catalogue address ... Sixth U. S. V. Infantry,) Pacific Beach, California.

...SUMMER SCHOOL. 23rd year. Boarding and Day.
... 6 to 16 years. 1st to 9th grades. Special help to make up grades. ... under Supervision of Teachers.
PHONE EMpire 8873.

PAGE ... ACADEMY a big school for little boys. Page stands in a class by itself as a school for little boys. It is the leading school for the grades west of Massachusetts, and has no high school department. For catalog address Robt. A. Gibbs, Headmaster, 1235 Cochran Ave., Los Angeles, Cal., or WH. 1128.

Non-Military Schools

...EVERLY ... FOR BOYS "The School that stresses Scholarship" Non-Sectarian, Non-Military, Boarding & Day for boys (from 6 to 18) whose parents have their educational progress and physical welfare genuinely at heart. Catalogue on request. 363 S. Virgil Ave. (Tel. DU. 1465.) Los Angeles, California.

... Accredited School for Boys in healthful, out-of-town environment. Excellent ... Athletic facilities. Boarding and day students. Lower grades and high school. Non-military. Non-sectarian. Reasonable tuition. Write for catalog. Headmaster, Covina, Calif., Box 85.

...EN LOMOND BOYS' CAMP
Ben Lomond, California
... Box 486, PACIFIC GROVE, California

Girls Boarding and Day Schools

...OLLYWOOD SCHOOL FOR GIRLS
... Boarding and Day School. Kindergarten, Elementary, ... College preparation. Music, A-1, Dramatics, Athletics. ... Prin., 1749 N. La Brea Ave. GR. 4681.

2 for 25¢
VAN DYCK
BANKERS
now 10¢

Same fine cigar as always.
For years a popular favorite.
Now an outstanding leader.
You'll like Van Dyck! Light one!

WANT-AD INDEX

[illegible]

WANT-AD RATES

[illegible]

LOST, FOUND, STRAYED

[illegible]

NOTICES—Of Special Interest

Mission Springs Water IS ALWAYS PURE. OX. 2306

SPECIAL NOTICES

[illegible]

Mission Springs Water

[illegible]

MAN DOCTOR

Drs. SHORES & SHORES

[illegible]

Mission Springs Water

[illegible]

TRAVEL OPPORTUNITIES

[illegible]

AUTOS FOR HIRE

[illegible]

SPECIALTIES FOR WOMEN

[illegible]

$5 Perm. Wave, Rose Gray

FRENCH Per. Wave $6

O'ROURKE OF N. Y.

[illegible]

TAKARA

ANTISEPTIC POWDER

[illegible]

PERSONALS

ARE YOU IN TROUBLE

[illegible]

La Meta Social Center

TRIANGLE THEATRE

[illegible]

Mission Springs Water

[illegible]

BUSINESS ANNOUNCEMENTS

[illegible]

EDUCATIONAL — SCHOOL

AMBITIOUS MEN

[illegible]

AUTOMOBILE HELP

[illegible]

EDUCATIONAL — SCHOOL, College, Private Instructions—7

UNITED TALKING PICTURE COMPANY

Want talented men, women & children for

TALKING MOTION PICTURES

To those applying immediately

A Free Recorded Voice Test

Will be made and to the inexperienced & ambitious & those meeting our artistic and financial requirements we will give

FREE PREPARATORY TRAINING AND REHEARSALS IN

One of the oldest independent motion-picture studios in Hollywood. Call, write or phone GRanite 4191.

UNITED TALKING PICTURE COMPANY

California Studios

1420-22 BEACHWOOD DR. HOLLYWOOD

½ blk. south of Sunset Blvd.

Name .... Age.....

Address .... Phone.....

This advertisement is from a real motion-picture studio, which has no jobs for sale & no false promises to make.

JOHN GILBERT
NORMA TALMADGE
WALLACE BEERY
FLORENCE REED

Are only a few of the many film CELEBRITIES that have been DIRECTED BY

MR. JOHN INCE

Who is now interviewing applicants in an earnest endeavor to find potential talent for the screen.

ALL TESTS FREE

Training unnecessary & don't bring a recorded voice test.

Those accepted must be able to furnish a wardrobe, make-up & other incidentals.

Interviews granted by app't only. Phone HOlly. 3755 or Write

Wagner Studios Inc.

1025 N. HIGHLAND, HOLLYWOOD. This is not an employment agency.

Musical, Dramatic —7-A

GUITAR, steel, gen. Haw'n. Teach you play like native. 227 W. 18. AT.[illegible]

STEEL guitar player, double on standard guitar. Ph. Douglas 1461.

SINGERS selected for Hollywood Opera Co. by appointment. GLadstone 8265

Dancing —7-C

THE only private exclusive ballroom school in L.A. Absolutely no embarrassment. Hrs. 10-10. FAber 1797

EDER'S

Private School

520 So. Broadway

CINDERELLA ROOF

WE TEACH YOU THE LATEST STEPS IN THE SHORTEST TIME. PRIVATE LESSONS 75c. 6TH AND OLIVE STS. TR. 6850.

[illegible]

IF you can walk we guarantee to teach you to dance. Private lessons 50c. ROSE ROOM, 8th & Spring. MU.0914

[illegible]

CONTRACTORS

Build And Finance 100%
Business Or Income Only
We Can Save You Money

[illegible]

WANTED—HELP—Male

[illegible]

WANTED—HELP—Male

Miscellaneous —10

8 ALL-around carpenters, country, $1 hr. Ranch electrician, $70 mo. & fd. Blacksmith & welder, sheet metal worker, $8 day. Machinist, 75c hr. 2 screw machine operators, 45c to 50c. Ornamental iron workers, 75c hr. Tool maker, 85c hr. Sheet metal helper. Berlin sander man, $5 day. Young man, bakery, $15 wk. Second cook, cafeteria, $30 wk. Camp flunkey, $60 mo. & bd. Dishwashers, $18 wk. Porters, yard men, etc. 2 milkers, $90 mo. & fd. 2 Hay hands, $2.25 day & bd. 2 orchard irrigators, $45 mo. & fd. Ranch hands, $2.50 day & bd. Truck gardener, $60 mo. & fd. Hay baler crew. Choreman, $40 mo. Married milker, $120 mo. & house. Married rancher, $75 mo. & house. Man & wife, country, $50 mo. & fd. Grinder operator, brass casting grinder, 50c hr. Murray & Ready Employment Agency, 504 Towne ave.

LARGE CORPORATION

has vacancy in its Advertising Dept. for ambitious man capable of meeting the public, unlimited chances for advancement to sincere man.

Substantial Drawing Acct.

MR. LARSON, 1701 S. Grand ave.

SALESMEN—

2 MEN

MUST HAVE CARS, INEXPERIENCED MEN OR EASTERNERS CAN MAKE GOOD HERE. COME IN

Before 11 a.m.

SEE MR. CORY

412 WEST 9TH ST.

TIME STUDY MAN

EXPERIENCED BETWEEN AGES 25 AND 30. COLLEGE EDUCATION PREFERRED. MUST HAVE REAL ABILITY. CALL IN PERSON TUESDAY, MAY 21st between 9 a.m. and 4 p.m.

Firestone Tire & Rubber CO. OF CALIF. 2525 FIRESTONE BLVD.

BOY WANTED

for all day work. Must have bicycle and be 16 or more. Apply at once ready for work.

Room 10, Times Building

WANTED—Draughting engineer, capable of designing boilers, breechings, tanks, etc., and of preparing shop details for same. Require topnotch man, preferably with fire tube, water tube and marine experience. State fully length and nature of experience and qualifications, also when available. Vulcan Iron Works, Limited, Vancouver, B.C.

WANTED: LECTURER FOR HIGH class West Side subdivision. Applicant must bear a good reputation, be an accomplished & convincing public speaker and must be 100% sold on the future of West Side Los Angeles. Replies strictly confidential. State qualifications fully. Address C, box 154, Times Office.

BOYS, high-school graduates with electrical and mechanical ability, interested in permanent position of good future progression with large electrical concern. Write giving age, education, general qualifications, address and phone. Address D. Box 7, Times Office.

WANTED: Estimator, general machine shop. Must be thoroughly conversant with machine operation & time required. Write fully exp., qualifications, phone. Address Mfg. Dept., P. O. Box 1110, Arcade Sta.

MEN—AN ORGANIZATION of unquestioned standing has an opening for several men [illegible]

[illegible]

SALARY GUARANTEED

[illegible]

BOY WANTED

for all day work. Must have bicycle and be 16 or more. Apply at once ready for work.

Room 10, Times Building

[illegible]

TWO EXPERIENCED MEN'S TAILORS

Apply Employment Office, 7th floor

Broadway Dept. Store Inc.

[illegible]

WANTED—HELP—Male

Store and Office —10-A

[illegible]

L. A. EMPLOY. BUR. (AGCY.) 818 CONS. BLDG. 607 S. HILL.

EXP. Burroughs bookkeeping & adding mach. opr. Salary $100 up. CALL TU. 4584 for appt. (Agcy.)

WANTED—A-1 SHOE SALESMEN FOR EXTRA WORK. APPLY [illegible] S. BROADWAY

ACCOUNTANTS' Association, Washington Bldg., often helps book-keepers to placement without obligation.

ADDING MACH. OPR., BANK (3) $110. OFFICE BOYS, SEVERAL ..$65-$75. 412 CONSOLIDATED BLDG. (Agcy.)

Business Training Courses—10½-A

BANK & book-keeping machines in 4 wks. MacKay's, 612 S. Figueroa. Calif. Com'l College, 2711 W. 8.

Salesmen, Solicitors —10-B

SALESMEN

NOW IS THE TIME TO SELL SEA-COAST PROPERTY

SEE OUR NEW LECTURE METHOD

It broke all records last month for amount of net business sold. This month will be a bigger one. Million dollars in construction program. No sales resistance. The pioneering is completed. We make appointments for you daily with newly arrived tourists and high-class clients. Sell property your clients like. New men sell from the start. We must have more salesmen to take care of oversupply of prospects. We pay car expense. Closed car in good condition is essential. SEE JERRY LYLE, 3043 Wilshire Blvd., any morning before 9:30 or all day Monday.

A PAYING POSITION

For Southern California. $300 to $700 monthly is offered you upon proven qualifications. You must be between 23 and 48 years of age, tactful, initiative, determined, industrious and capable of developing under personal supervision, into a superior salesman.

A special complimentary course of intruction should your application be favorably considered after investigation. Apply in own handwriting, giving age, if married, and residence last five years, present address and telephone number. References required should your letter seem to answer our requirements. This offer is made by a hundred million dollar financial California corporation with over 50 years of successful experience.

Address Manager, HA. box 254, Times Office.

Security Salesman

A high-grade, honest mining security in a going company is about to be offered the public. We will have openings for 1 or 2 high-class men of proven ability. No high-pressure stock jammers wanted. If you can qualify, call Mr. Bayliss, Standard Ores Corp., TU. 8877, for appointmt.

SALESMAN wanted by St. Louis manufacturer and wholesaler to sell retail trade fast-selling line of ladies' [illegible]

[illegible]

Neat Appearing Man

[illegible]

Salesman

[illegible]

2 Neat Appearing Men

[illegible]

Unusual Opportunity

[illegible]

AVOCADOS

[illegible]

Real Silk Sells

[illegible]

WANTED—HELP—Male

Salesmen, Solicitors —10-B

SALESMEN!

FORD

is building a $10,000,000 Plant

Now!!!

RIGHT ACROSS THE STREET FROM OUR PROPERTY—We are swamped with QUALIFIED BUYERS and leaving them behind each day. First time since 1923 that we didn't have to force property.

Can use 10 more men—including 4 to haul from high-class downtown stands. Must be high type, have good closed cars, and be men looking for permanent connection.

We have millions in property and 3 YEARS WORK at the Harbor. Unless we can connect with right men, we would rather leave buyers behind at this time.

F. P. NEWPORT SALESMEN MAKE MONEY! Seven men of our organization paid income taxes last year on earnings of $15,000 to $35,000. Ask for

A. W. ZICKERT
9 A.M.

F. P. NEWPORT CO.
Established 1908.
2nd floor Central Bldg., 6th and Main sts.

GET OFF THE TOUGH DEALS

Try This One

SPECIAL PLAN OF SELLING PROPERTY AT FORECLOSURE PRICES

QUICK SALES
GOOD LEADS

Top Commission

SEE ROSECRANTZ

BEFORE 10 A.M. SUITE 310, 714 SO. HILL ST.

SALESMEN

Closers Solicitors

Opening Albright City Monday, May 20th

Make preparations to go with us Saturday to get our line-up.

Harry H. Culver & Co.

See BEN H. WOODCOCK 630 ASSOCIATED REALTY BLDG.

SALESMEN

No Competition

We have a proposition for you to sell that is clean, has no comebacks, handled by a strong company that you will be proud to be connected with. Highest commission paid, full office co-operation given salesmen. If you want to make real big money and not be afraid to go back to your clients, come and see us at 7 p.m., 433 So. Spring St. Rm. 320.

SALESMAN

Young man, preferably married: must furnish references; represent national organization in this territory. [illegible]

[illegible]

Man of Neat Appearance for Good Position

[illegible]

CALIF. NAT'L CO.

[illegible]

Salesmen

[illegible]

A Liberal Drawing Acct.

[illegible]

Dealer Salesmen

[illegible]

SECURITY SALESMEN

[illegible]

WANTED—HELP—Male

Salesmen, Solicitors —10-B

SALESMAN

Man of honest upright character & integrity. Old established corporation opening new office, Vermont & Santa Barbara. Good remuneration now & future unlimited to right man. Apply in person, 3973 S. Vermont.

SALESMEN with cars to sell foreclosures. 729 Stock Exchange Bldg.

Trades —10-C

6 CARPENTERS WANTED, REPORT READY FOR WORK BETWEEN 11 A.M. & 12 M. FRIDAY. ASK FOR MR. STATIO, DEAUVILLE BEACH CLUB, SANTA MONICA.

EXPERIENCED electrotype molder, qualified to handle back room of electrotype foundry. Must be qualified to mold, build, cast and experienced in battery work. Open shop. No strike. Plant located in attractive western city. State age, experience, wages expected and references. Address C, box 173, Times Office.

EXPERIENCED electrotype finisher able to handle front room of electrotype foundry and qualified to finish, correct and block. Open shop. No strike. Plant located in attractive western city. State age, experience, wages expected and references. Address C, box 168, Times Office.

MACHINIST, 1st class man, for bench work. Steady employment under best shop conditions. Oversewing Machine Co., 770 E. Washington St.

1ST-CLASS MILLWRIGHTS, ELECTRICIANS & PIPE FITTERS. FIRESTONE TIRE & RUBBER CO. OF CAL., 2525 FIRESTONE BLVD.

WANTED—Experienced auto mechanic in Yellowstone Park. Apply Yellowstone Park Hotel Company, 437 Bradbury Building, Los Angeles.

PATTERN MAKER

Wood pattern maker. Mulford Manufacturing Co., 2325 E. 15th st.

ORNAMENTAL iron workers. See MR. BALLOU, Union Stage Depot, 5th and Los Angeles.

WANTED—Carpenters for framing. Eastern Outfitting Co., Warehouse, 2160 E. 14th st.

FIRST-CLASS tool maker, no others need apply. BINGO MFG. CO., 734 E. 12th st.

WANTED—First-class cabinet maker. Must be machine man also. 1000 E. Jefferson.

WANTED—Brace makers, experienced, first-class. 708½ W. 8th st. Must be A-1.

RELIABLE A-1 machinists. 330 So. San Pedro St. Bucklein Eng.

MACHINIST, lathe hand, one who is experienced & fast. 470 E. 3rd st.

AWNING hanger, experienced. Apply 1572 W. Washington.

Commercial Art —10-CA

Do You Like to Draw?

Unusual opportunity with the world's largest commercial art firm—MEYER BOTH CO.—for spare-time training. All material supplied. Call or write for free illustrated catalogue.

STUDIO OFFICE
916 W. P. STORY BLDG.
6th and Broadway. Open eves. till 9

To Learn Trades —10½-C

ACETYLENE & ELECT. WELDING. Day and night classes. 7 D.C. machs. 11 acetylene outfits. SPECIAL AIRPLANE COURSE, $60. School of Welding, 7421 So. Alameda Blvd.

LEARN mechanical dentistry for $150. [illegible]

[illegible]

WANTED—HELP—Female

[illegible]

HOWARD & BOSWELL

[illegible]

WANTED—HELP—

INTELLIGENT [illegible]

SALARY AND COMMISSION

See Mr. Cory [illegible]

Classified Advertising

WANT 1ST-CLASS Real Estate Solicitor

EXP. COAT WORKER

OPERATORS AT ONCE

PATTERN MAKER

Do You Like to Draw?

Wanted Experienced Telephone Operator

[illegible]

WANTED—HELP—

INTELLIGENT WOMEN

SALARY AND COMMISSION

See Mr. Cory bef. 11 A.M.

Classified Advertising

FIRST 1ST-CLASS Real Estate Solicitor

Salary & Commission

COAST WORKER

AT ONCE

Do You Like to Draw?

TELEPHONE OPERATORS

Wanted Experienced Telephone Operators

Women For New Office

Take E, U, U or V car. Old established corporation offers unusual opportunity. Apply 3975 Vermont.

The Bryson System

Apartment House

WANTED—SITUATIONS— Male

Carpenter, A-1. OR. 5036

WANTED—SITUATIONS— Female

Painting, Decorating and

WANTED—SITUATIONS— Female

WANTED—SITUATIONS— Female

WANTED—SITUATIONS— Male and Female

WANTED— To Rent

TO LET—ROOMS— Furnished, Etc.

TO LET—HOTELS—

$45 MONTH

SAN CARLOS HOTEL

5th & Olive sts. Opp. Pershing Sq. Attractive weekly & monthly rates.

ANGELUS HOTEL

ELK HOTEL

New Hotel Traymore

$1 Day—El Rey Hotel

$5 Wk. Downtn. $7 Bath

$5 Downtown $7 Bath

TO LET—ROOMS— And Board

TO LET—ROOMS— And Board

HOLLYWOOD

TO LET—HOUSEKEEPING Rooms

ANNOUNCEMENT

TO LET—APARTMENTS— Unfurnished

THE NELLMAN

EDNA RAE APTS.

CHESELTON APTS.

LA GRANADA APTS.

$40 Alvesta Apts. $50

$50 Up. The Mayflower

$45 MONTH UP

$25—433 S. Hope—$35

West and Northwest

DELPHINE MANOR

GRAYSTONE

AT THE CASSANDRA TRIPLE APARTMENT

ARDMORE APTS.

SHERMAN APTS.

HOLST APTS.

TO LET—APARTMENTS— Furnished

West and Northwest

ANNOUNCING THE OPENING OF

DON JUAN APTS.

THE ANSONIA

2205 W. 6th St.

ELKS VIEW ARMS

OVERLOOKING WESTLAKE PARK

ROYAL PALMS APTS.

El Patio Apartments

$35 Stanley Arms $45

OXFORD APT. HOTEL

MAULTONIA MANOR

THE BROWNLEIGH

La Crescenta Apts.

ALLENDALE ARMS

WESTBRIDGE APTS.

MARIPOSA LODGE

NATALINA ARMS

ANDREW ARMS

THE ARMITAGE

The Bell Mann, DU. 1108

$37.50 Westminster Arms

$50 Up. The Pellissier

DE LUXE APTS.

SHERLANDY APTS.

All New—Walk Distance

New Library Apts.

AIDA APT. HOTEL

$30 KANIWALD $40

$40 Mansur Manor $70

$50 UP. REGENT APTS.

Wilshire Place Apts.

212 S. CATALINA

$50 Up. Home-Like

$7 SAVE CARFARE $9

$28.50 UP. IN WILSHIRE

TO LET—APARTMENTS— Furnished

West and Northwest

THE ASBURY

2505 W. 6TH ST.

DEARBORN HALL

NEW CHARLOU

Walking Distance

4-ROOM SUITE

THE TRAYMORE

GRAMERCY MANOR

The Sheldrake Apts.

$45 Ambassador Dist. $55

THE AVALON

4-ROOM SUITES

CASA DEL REY

$37.50 1189 W. Adams $37.50

GALLMORE APTS.

HARVARD MANOR

$30 Palencia $35

OPENING

Aloha Apt. Hotel

SOMERSET APT. $65 UP

Casell Arms, Hollywood

The Palmerston

BLACKBURN APTS.

Hillview Apt. Hotel

DE MILLE MANOR

$40 LOLITA $60

NEW 4-RM. SUITES

DOR ELAINE APTS.

TO LET—APARTMENTS— Unfurnished

$45 WILCREST $50

TO LET—APARTMENTS— Unfurnished

Casa Granada

HOLLYWOOD'S MOST PRESTIGE

CORAL GABLES

1233 N. Sweetzer Ave.

Different & Unique

TO LET—FLATS—

3-RM. APT. FLAT $40

$50—Beautiful Flat

$45—Elegant Flat

TO LET—FLATS— Unfurnished

TO LET—FLATS—Unfurnished

CHATEAU CHAUMONT

NEW MODERN

TO LET—HOUSES—Unfurnished

LAACK & WILLIAMS

The Henry de Roulet Co.

CHELEW & HOIT

8-R. WILSHIRE HOME

9 Rms. Perfect Home

WRIGHT & BECKER

BESS A. GREENE

BEVERLY HILLS

TO LET—HOUSES—Furnished

Free Rental Service

The Rental Bureau Inc.

Newell Van Derhoef, Inc.

Mr. & Mrs. Carr

Home Rental Bureau

TO LET—BUNGALOWS—In Courts

540 Hollywood New 545

TO LET—BUNGALOWS—Unfurnished

TO LET—HOUSES—Unfurnished

The Henry de Roulet Co.

LAACK & WILLIAMS

KELLS & GRANT

959 SO. LONGWOOD

HOWARD & BOSWELL

Hancock Pk. Duplexes

La Brea Rental Bureau

TO LET—HOUSES—Unfurnished

REDUCED RENTALS

TO LET—SUBURBAN, BEACH

TO LET—FOR BUSINESS

OFFICE FURNITURE

We rent desks, files, safes

TO LET—FOR BUSINESS—Miscellaneous

FURNISHED OFFICE

Southwest Bldg.

180 So. Broadway

AUTOMOBILES, USED—

JACK MADDUX SAYS:

A Large Stock of

CADILLACS

PACKARDS

PIERCE-ARROWS

$100,000 STOCK

MADDUX, INC.

1353 N. Vine St.

1059 S. Figueroa

BANKER'S SALE

AUTOMOBILES, USED—Miscellaneous

NEVER BEFORE!

IN OUR HISTORY

HAVE WE BEEN ABLE

To Offer Such An Outstanding BARGAIN!

1929 CHANDLERS! 1929 CHANDLERS!

SACRIFICED AT DISCOUNTS AS HIGH AS $800

SIX CYLINDER Closed Models As Low As $895 Here

EIGHT CYLINDER Closed Models As Low As $1195 Here

BEAUTIFUL Sedans Coaches SMART Coupes Cabriolets Broughams

Every Car Absolutely Latest Creation Of The Chandler Factory

FULLY GUARANTEED!

COME PREPARED FOR THE SURPRISE OF YOUR LIFE!

20 Different Models To Choose From In The Latest and Snappiest Color Designs

The Most Gigantic Sensational Price-Shattering Sacrifice Sale Ever Attempted In The United States

IT'S YOUR GAIN!

Make Your Selection Now While Stock Is Complete

NONE RESERVED!

Buying Power and Huge Sales Volume Kelley Kar Company The Dreadnought Of Value

Open Evenings Until 10

OR IF YOU WISH A SLIGHTLY USED CAR WE HAVE THEM IN EVERY POPULAR MAKE AND MODEL. EVERY CAR THE GREATEST DOLLAR FOR DOLLAR VALUE EVER OFFERED

KELLEY KAR CO.

1225 S. FIGUEROA

AUTOMOBILES, USED—Miscellaneous

DUNHAM for FORDS

Oakland 1929 Roadster

Buick 4 Pass. Coupe '28

DODGE CAB. LATE '28

Essex 1929 Coupe!

DUNHAM for FORDS

Hudson Victoria Coupe '28

HUDSON 1929 COUPE

AUTOMOBILES, USED—Miscellaneous

PRICES SLASHED

VERY LATEST SERIES CARS

LOOK!!

SAVE THAT ENORMOUS FIRST YEAR'S DEPRECIATION

1929 Essex
1929 Buicks
1929 Nashes
1929 Hudsons
1929 Packard
1929 La Salle
1929 De Sotos
1929 Pontiacs
1929 Oaklands
1929 Chryslers
1929 Plymouths
1929 Chevrolets
1929 Hupmobiles
1929 Studebakers

COUPES, SEDANS, ROADSTERS

SOME SPORT MODELS

Enormous Stock of Other Standard Makes and Models—Some 1928 Cars

These Cars Have Only Little Mileage

ACCEPT YOUR CAR IN TRADE

Terms Arranged 20% to 25% Down Balance in 18 Months

BUY FROM A RELIABLE DEALER ESTABLISHED 15 YEARS ON FLOWER ST.

Lloyd K. Hillman

507 SO. FLOWER ST.

Open Sundays and Evenings

BANG!

DOWN GO MODEL "A" FORD PRICES

ALL GUARANTEED

Also 150 Model T's $35 UP

J. A. NADEAU CO.

FORD BARGAIN CENTER

20 CARS

To Be Sold At Prices Way Below Their Value

MANY OTHERS TO CHOOSE FROM

DALTON'S

542 S. FIGUEROA

FREE PARKING

TUNE IN ON K. M. I. C.

Dalton Radio Bargains

DALTON'S SMASHING PRICES on ALMOST NEW Automobiles

JUST THINK

1928 PACKARD

1929 CHRYSLER

1929 Hupmobile

WE Are Also SLASHING PRICES

FORDS

NEARLY NEW AUTOMOBILES

15% TO 25% DOWN

DALTON'S

542 and 1132 S. FIGUEROA

TUNE IN ON K. M. I. C.

DUNHAM for FORDS

USED BUICK BUYERS

WORLD'S GREATEST AUTOMOBILE VALUE

Sacrificing LATEST 1929 STRAIGHT 8 Current Model

GARDNERS

Sedans, 4-Door, Coupes, Sport Roadsters Custom-Built AS LOW AS

$1295

Delivered Los Angeles

Only $295 Down

Balance 18 Months

ALSO 200

S. A. SCHERER

1132 S. GRAND

AUTOMOBILES, USED—Miscellaneous
Sedans for Sale

DALTON'S ARE SMASHING PRICES ON ALMOST NEW Automobiles
DON'T MISS THIS OPPORTUNITY
JUST THINK
A BEAUTIFUL 1929 BUICK SEDAN FOR $1285—$295 DOWN
Also 1929 Coupe
1928 PACKARD Sedan or Coupe
That popular 6-cylinder model. Either car can be purchased For Only $325 Down
1929 CHRYSLER Sedans and Roadsters
Bargains at $325 Down
1929 Hupmobiles Sedans and Coupes
We Are Also SLASHING PRICES
OLDSMOBILES CHEVROLETS OAKLANDS PONTIACS HUDSONS DODGES JORDANS
FORDS—ESSEX
And Many Others All Late Model
NEARLY NEW AUTOMOBILES
15% TO 20% DOWN
8% Per Year—12 to 18 Months on Balance
DALTON'S 542 and 1230 S. FIGUEROA
TUNE IN ON K.M.I.C.

USED BUICK BUYERS
Buy your used Buick where you get the most value for your money.
HENRY B. AYERS CO.

WORLD'S GREATEST AUTOMOBILE VALUE
Sacrificing LATEST 1929 STRAIGHT 8 Current Model GARDNERS
Sedans, 4-Door, Coupes, Sport Roadsters, Custom-Built
AS LOW AS $1295
Delivered Los Angeles
Only $295 Down
Balance 18 Months
ALSO 200
S. A. SCHERER
1132 S. GRAND

AUTOMOBILES, USED—Miscellaneous
Sedans For Sale —40-D

OAKLAND Landau Sed. '29, driven less than 1000 miles. Has many extras. Must sacrifice today. Terms $285 down. 1230 South Figueroa.

OAKLAND 6 SED., $375. 1228 So. Figueroa St. WE. 3349.

Packard "6" 1928 Sedan
Most perfect car in L. A. Guaranteed. Way underpriced, only $385 dn. KELLEY KAR CO. 1228 S. Figueroa.

PACKARD 6 sedan 1928. In wonderful condition. Fully equipped. Excellent rubber. Will sacrifice today. Only $385 down, balance easy. STANDARD MOTORS, 1333 FIGROA.

PACKARD "Straight-8" Limo. Balloon tires. Recently refinished at a cost of over $175. An absolute steal at $585. Terms and trades. 1043 So. Grand Av. Open Eves.-Sun.

PACKARD 5-pssr. Sed. '28. Driven very little. Equipt with many extras. Can't use. Must sacrifice, $1495. Terms $325 down. 34½ S. Figueroa.

PACKARD 8 '28 model 5-pass. sedan, like new, less than 2000 mi. Must sell. Cash or terms. Owner, EM.5622.

PACKARD '29 Ser. 626 Sed. 5-pass. Str. 8. Prac. new. Very attractive price. Terms. Priv. own. OR. 4327.

PACKARD sedan '25. Take $850, trade. Mr. Kendis. 1237 S. FIGUEROA.

PIERCE-Arrow 1926 Limo. A very wonderful car to drive and own. Only $985 for quick sale. 1043 So. Grand Av. Open Eves.-Sun.

PIERCE-Arrow sedan, very late & clean. Private owner. Sac. for quick sale. Mr. Andrews. 5760 Sunset Blvd.

PLYMOUTH 4-dr. Sed. '28. Driven very little. Has many extras. Best buy in city. Must be sold today. $695, tms. $165 dn. 542 S. Figueroa.

PLYMOUTH Sedan, latest 1929 series. Just little mileage. Will sacrifice at bargain. Liberal payments arranged. $175 down. 507 So. Flower street.

PLYMOUTH 4-door De Luxe Sed. '29. Can't tell from new car. Has very little mileage. Many extras. Must sell. $175 down. 1230 S. Figueroa.

PONTIAC 4-door Sedan, very latest series 1929. Will sell this beau. car at big sac. Accp. old car in trade. Liberal terms.

STERLING

Dependable Used Trucks

FAGEOL 770 E. 9TH ST.

Cash for Your Car
Kelley Kar Co.

AUTOMOBILES, USED—Miscellaneous
Automobiles Wanted —40-P

WANTED—Auto for 1 or 2 good trust deeds, $900 each. ME. 2834.

Automobile Painting —40-X

UPDIKE Duco renewal makes cars like new at very low cost. Spec. rates dirs. J. B. Moore. DU. 5670.

FURNITURE—HOUSEHOLD GOODS, Sale, Exchange —30

O'BRIEN
Furniture Factory
OFFERING ENTIRE STOCK TO THE PUBLIC AT
Wholesale Prices
Avalon at 61st Street
TAKE "S" CAR.

$140 8.3x10.6 Anglo-Persian rug ..$75
$ 60 9x12 Velvet rug $22
$120 4-pc. ivory & green bdr. set $38
$ 30 Lge. ivory dresser $15
$ 50 wal. Windsor twin beds ..$30
$ 50 side-oven gas range $15
ROSSNER'S, 5516 Hollywood Blvd. Nr. Western. Open eves. GL. 7879.

WAREHOUSE SALESROOM
BIRCH-SMITH FURN. CO.
3625 S. GRAND AVE. TR. 4121.
Specials for your kitchen. New 100-lb. icing Herrick refrig. $36.75. New 50-lb. icing Herrick refrig., $17.75. Good used Estate gas range, $17.50.

FURNISHINGS six room house, including Burmeister piano, Victrola, sewing machine, rugs, etc. Taken as security on loan. $550.00 cash takes it all. $550.00 on ten month terms. 936 Bartlett Bldg., Los Angeles. 215 West 7th St.

I HAVE sold my house & must sell all the furn., 4 bedrm. sets, living rm., dining rm., bkfst. rm. set, piano, Brunswick combination radio. Oriental rugs. All or by piece. 3975 Ingraham, bet. Wilshire & 7. FI.0354.

WE RENT CHAIRS
dishes, cutlery, etc., for weddings & banquets. 5000 folding chairs and tables. Wheel chairs, desks, cots. Lou Skeels. 1912 S. Main. WE.6163.

SALE! SALE! SALE!
Vacuum cleaners, all makes, ½

ANTIQUES

Mission Springs Water

AUCTION

Auction Fri., 10 A.M.

CALL HU. 0260

HU. 6149 OR EX. 3904

FOR CASH. GL. 0707.

HU. 0198. MI. 6402

Furniture Wanted —30-W

WANTED—High and medium grades furniture. Will buy complete homes up to $25,000 for SPOT CASH. NO QUALITY TOO GOOD. NO QUANTITY TOO LARGE. Possession taken at your convenience. You will like our businesslike and ethical method of doing business. LEWIS S. HART, WE. 8291. Evenings, BEacon 3402.

Sewing Machines —30-X

$56 WHITE desk electric Singer $80. Trade ins $5 up. Renting, repairing. Herrick, 432 S. BROADWAY.

UPHOLSTERER'S elec. sew. machine, 2 ext. heads. Also hair picker. Very reas. Call WH. 5060 aft. 5:30 p.m.

SEW. machs. & pianos bought, sold, repaired; rent from $1 mo. N. W. Fisher, 1006 S. Bdwy. Pl. TU 5605.

SINGER Drophead, $10 up. Portable electric, $18 up. Desk electric, $40. 1 yr. Free Service. 917 S. Broadway.

SPECIAL SALE Singers, Whites, other mks. $6 up. Easy tms. 1134 S. Main.

MUSICAL INSTRUMENTS—Sale and Exchange —31

Bigger! Busier; Better!
Danz Pianohonesty Sale
$100,000 stock of high-grade pianos renewed, refinished and guaranteed every one. Knabe, was $800, now $131, or rent $3 a month; apply on buy later if desired. Chickering, was $700, now $98, or rent $2 per month, good practice piano. Steinway, was $1000, now $95 or rent $2 per month. Chickering Grand, was $2000, now $345 or rent $4 per month. Steinway Duo-Art Reproducing Grand Piano, was $3750, now $995. Knabe Grand Piano, was $1875, now $495, or rent $7 per month. Emerson Piano, was $450, now $75 or rent $1.50 per month. Marshall & Wendell, was $400, now $49, or rent $1 per month. Many practice pianos at $5, $10, $15, $20, $30, $40, $50, up to $93. Rents as low as 50c per month. $1 per month, $2 per month. On period rental plan we give free delivery. All rent paid on any piano may be applied

STORAGE PIANO SALE

913 SO. OLIVE ST.
OPEN TILL 6 P.M. SAT.

DANZ FOR GRANDS

May Co. Music Dept.

RADIO EQUIPMENT—Sale, Exchange, Etc.

NO DOWN PAYMENT
Atwater Kent Radios

R. C. A.—New Radiola 33
$77.50

Patterson Elec. Radio

RADIO EQUIPMENT—Sale, Exchange, Etc. —37

SUPER ELECTROPHONIC, LATEST MODEL, ALMOST NEW, ALL-ELECTRIC 8-TUBE. COMPLETE. UNSURPASSED TONE. MAGNIFICENT CONSOLE. AN UNMATCHED BEAUTY FOR ONLY $39 CASH. 2 TO 7 P.M. 1483 W. ADAMS. Dealers.

GOING OUT OF BUSINESS
Radios at your price. Latest models. All electric, walnut console, beautiful Spanish models, table models, etc. Also some repossessed & trade-ins. Accessories & fixtures for sale. 1908 S. WESTERN AV. EM. 4036.

NOELLEN $49.50
Stands alone and unchallenged as a 5-tube all-electric set. Old Majestic traded in; terms. Home demon. VE. 5739. Op. eve. 3926 S. Vermont av.

CONSOLE, new, $99.50, cut to $50. 2812 S. MAIN ST. HU. 1322.

CONSOLE, latest model, nearly new. Girl going east must sac. WA. 6270.

MACHINERY, ALL KINDS—Sale and Exchange —37

PIPE
10,000 ft. 4" O. D. plain end. .20 ft.
25,000 ft. 2½" 11½ thread. .15 ft.
25,000 ft. 2" pipe ....10 ft.
25,000 ft. 1½" swedged pipe .09 ft.
10,000 ft. 1¼" pipe ....08 ft.
Many other sizes of pipe and casing, valves & fittings. Write, phone or call Adams Pipe Works, 3025 Bay St. Phone TU. 4361, VA. 0113.

"MEYER MEANS MACHINERY"
Headquarters for VERNON Punch Presses and Shears. Sheet and Plate Machinery. Machine Tools.
MEYER MACHINERY CO.
1939 Santa Fe ave. VA. 3762.

REBUILT MACHINE TOOLS
Guaranteed tools, special prices. Easy payment plan. Palmer Given Co., 2014 Santa Fe.

ONE No. 0 Bristol Miller, snap. Boats & electric propellers, 20-h.p. motors, gen. snaps. 44 Santa Clara, Long Beach.

THOMPSON BOILER WORKS MFG. Steam Boilers. Hot Water Heaters. Gas & Oil Burners. Boiler Repairing.

MISCELLANEOUS—For Sale

2nd Hand Bldg. Materials
Big 10 Day Sacrifice Sale

ICE BOXES & MECH. REFRIG. CABINETS

Mission Springs Water

JOSEPH E. BELLUE
Office Furniture Exchange
631 S. Spring—VA. 5305

Desks, Safes, Files

STORE FIXTURES

BANKRUPT FIXTURES

Special Clearance Sale

DESKS FILES SAFES

HALSTEAD DESK CO.

MISCELLANEOUS—For Sale —33

Office, Store Equipment —33-A

DESKS SAFES
CHAIRS, FILES
ENTIRE BUILDING NEW AND USED EXCHANGES TERMS
SOUTHERN CALIFORNIA SAFE CO.
400 S. Los Angeles St.

ELLIOTT-Fisher billing machine; Elliott-Fisher bookkeeping machine; National cash reg.; safe with interior; Burroughs bkeeping machines. Park Transfer Co., 1249 S. Figueroa.

DESKS, SAFES, CHAIRS
We buy, sell, rent, exchange desks. LOU SKEELS, 1912 S.Main. WE.6163.

ATTENTION butchers: Fine big outfit. A-1 shape. Must go 1-4 cost, easy terms. 1435 W. Vernon. MR. 8010.

USED office furniture and safes. Basement Store—Basement Prices. 420 S. SPRING. TR. 3724.

DESKS, chairs, letter files, other office equipment, slightly used, sell half price. TU. 6078.

OFFICE fixtures in gum wood & glass, for sale cheap. 343 N. Beverly Dr., Beverly Hills.

GUM counter 30 ft.; steam table, hood, L-shape cigar counter & back bar. Grease trap. 1106 N. FORMOSA.

BARGS. in used office fur., typewriters bought, sold, rented. Western Office Furn Co., 754 S. Olive. VA. 1891.

FINE mahog. flat desk & revolving chair. Big bargain today. DR. 3427.

LITTLE American Elec. meat & bread slicer. King, 216 E. 9th. TU. 5723.

SAFE, desk & file. Must sell. In storage. 923 E. 3RD. OL. 6472.

Typewriters and Supplies, Adding Machines —33-B

UNDERWOOD 5 ....$37.50
Remington 10 ....37.50
Noiseless 15.00
TYPEWRITER INSPECTION CO.
325 W. Second St.

BARGAINS, "all makes" used and rebuilt, late mod., rented 3 mos. $7.50

BOATS, YACHTS, ETC.

WANTED—Miscellaneous

BOOKS BOUGHT
HOLMES BOOK CO.
814 WEST 6TH ST.
TEL. TR. 2285

Restaurant Fixtures

Call HUmbolt 5011

The Popular Water

DIAMONDS WANTED

SWAPS—All Sorts —38

OLD-fashioned gold cuff links, diamond chips & Colmont Paris binoculars as down payment on good used bungalow piano. Address P, box 320, Times Branch.

FAR acres in Arizona, near Kingman, in 5-acre tracts; will sell for $200 per tract or trade for other property, car, diamonds or what? Address A, box 23, Times Office.

MEMBERSHIP California Country Club. Will trade for diamonds, subject to appraisal. Address O, box 390, Times Branch.

PRINTING, 1ST-CLASS, PROMPT, FOR AUTO OR WHAT? PH. CR.5741

'29 Sedan clear, for clear lot or what have you? 1072 N. Western.

ROOMING hse., 50 rms., lease & fur. Trade for bungalow. VA. 5313.

SEA Breeze Club founders membership or white enamel gas range exchange porch furniture, piano. 1121 W. 48th St. VE. 1472.

TEA-RM. equip. compl. 1st-class, for grand piano, good car ? GR. 9860.

TRUST deeds to trade for apt. or res. lots. 7140 S. Western. YO. 0126.

Don't Lose Your Equities
Houses, land, cars, small or large lot equities; we can help you. Advice free. Clients will assume. Quick action. Write or see The Fred Hilson Corp., 6th flr. San Fernando Bldg., 4th & Main. TU. 6807.

NEW YORKERS—3 N. Hempstead Long Island, N. Y., clear res. lots. Trade for T.D. to $1000, or take stock L.A. banks, Con. Steel, Kinnear or auto. Address O, box 401, Times Branch.

WILL swap brand new 7-tube all-electric radio, beautiful cabinet, for piano, phonograph or musical instrument. Danz, 105 N. Spring St. at 1st. Open nights to 12.

NICE come, 1106 E. 106 St. Price $1350, Mtg. $600, small street bond. Want auto, diamond or T.D. for eqty. Look it over & submit your deal. P.O. box 1003, Van Nuys, Cal.

WANTED—Late series Ford for new Danersk make dining extension table, buffet & serving table, mahogany decorated Sheridan. 249 Wilshire Blvd., Beverly Hills. OX. 8405.

Phone OXford 2306

HORSES, MULES, CATTLE—Sale, Exchange, Wanted

POULTRY AND SUPPLIES—Pigeons, Rabbits, Etc.

PETS AND SUPPLIES—Sale, Exchange, Wanted

Special Sale Gold Fish

SWAPS—All Sorts

HOUSES—For Sale—Miscellaneous

YOU'D NEVER THINK

HOUSES—For Sale—Miscellaneous —50

Two (2) Beautiful Homes AT AUCTION
10 ROOMS — 4 BATHS
EACH LOT 100x172 FT.
LOCATED IN BRENTWOOD PARK JUST NORTH OF BEVERLY BLVD.
SALE ON PREMISES CLIFFWOOD AVE.
BETWEEN PARKYNS & ASHFORD
TUESDAY, MAY 21, 11 A.M. SHARP
THESE TWO BEAUTIFUL SPANISH HOMES NEVER HAVE BEEN LIVED IN. WILL BE SOLD AT PUBLIC AUCTION. POSITIVELY HIGH CLASS HOMES OF LATEST ARCHITECTURE. 10 ROOMS EACH, PRIVATE BATH FOR EACH LARGE MASTER BEDROOM, 3 IN NUMBER, SEPARATE DRESSING ROOMS AND SHOWERS, TWO SERVANTS' RMS. AND BATH, LARGE LIVING ROOM, DINING ROOM, KITCHEN, PASS PANTRY, BREAKFAST ROOM, SPRINKLING SYSTEM, BLVDS. & BUSINESS. UNSURPASSED AND UNOBSTRUCTED VIEW OF CITY, HILLS & OCEAN.
NEVER SUCH AN OPPORTUNITY
TERMS OR CASH
TO GET THERE: DRIVE THRU BEVERLY HILLS, CONTINUE ON BEVERLY BLVD. TO CLIFFWOOD, TURN NORTH.
FOR FURTHER INFORMATION
DEAN S. BEDILION, AUCTIONEER
REAL ESTATE SPECIALIST
650 SO. SPRING ST. TR. 6665.

FLINTRIDGE
We offer for sale one of the finest new Spanish homes; 7 bedrooms, 5 baths. One and a half acres on a knoll overlooking the Country Club. The property is priced at $125,000. We will furnish full details to interested buyers. SEE HOWARD W. MOORE with
WRIGHT & BECKER
3900 Wilshire Blvd. Fitzroy 4111.

BARGAIN FOR CASH
A $75,000 HOUSE FOR $55,000

Owner DRexel 3727

Country Estate
San Fernando Valley

FORECLOSURE
BEVERLY HILLS

BIG REDUCTION
6433 Warner Drive

LOS FELIZ DISTRICT

4761 LOS FELIZ BLVD.
Open For Inspection

Home & Income
Beverly Hills
Artistic Duplexes
Owner-Builder, CR. 5530

FORECLOSURE SALE

Auction, Today, 17th 2:30

407 S. ORANGE DR.

325 NO. MARTEL AVE.

HANCOCK PARK 8 RM.

SECURITY TITLE CO.

MODEL DUPLEX

HOUSES—For Sale—Miscellaneous —50

ONLY $16,600 FOR A HOME AND AN INCOME
Here's an attractive double bungalow with 3-room apartment above the garage. Has 4 large well planned rms. on each side. L. Rm. has large French window. Many desirable features throut. landscaped grounds. 4 garages. THE UNIVERSITY OPENS IN SEPT. IT SHOULDN'T BE HARD TO RENT THIS. Will consider a clear lot equity. What have you? Call Miss Cooke, HO. 7900 or eves. OR. 6338 for appointment.

West and Northwest —50-A

Wilshire Sacrifice
$13,600 HOME FOR $10,750
Beautiful Spanish bungalow located on one of the prettiest streets in the Wilshire section. A typical Spanish bungalow home of 7 large well arranged rooms, 2 baths, very modern and up to date features found in the best homes. 2-car garage, large lot with lawn, flowers and rare shrubs. Open any day for inspection. Key at 141 SO. FULLER.

FORECLOSURE
Beverly La Brea Dist.
2 bedrooms, 2 tile baths, elec. refrigeration, unit heat, beautiful lawn & shrubbery. PRICE REDUCED FOR QUICK SALE. Ph. OWNER. TU. 4118 or YO. 3730.

FORMER HOME OF COLLEEN MOORE
No. 330 South Rossmore. 100x230, two-story Italian. Best buy in the city. Mortgage $20,000. Price $40,000. Will accept small trade for equity. Open for inspection daily. Courtesy to agents. Frank Orsatti. 7608 Sunset Blvd. GL. 6221.

I HAVE the daintiest, most artistic 6-rm. Spanish home in town.

Less Than Original Mtg.

Imagine Only $9850

WILSHIRE STEAL
$5150—$250 CASH

$13,500

Hancock Park Bungalow

Make Your Own Price

$9500 $9500 $9500

NEW 5 RMS. CLOSE IN

Beat This for $4950

HOUSES—For Sale

BARGAINS

6 Rooms, Good Location

SACRIFICE PRICE

$3500—Money Maker

SPECIAL BARGAIN

HOLLYWOOD—For Sale, Exchange, Etc.

$10,000

6144 GLEN TOWERS

JOHN ROINE

REAL VALUE

LOS FELIZ

BEVERLY HILLS—For Sale, Exchange, Etc.

ONLY $42,000

TEN ROOM HOME

FRANK MELINE CO.

BEVERLY HILLS—For Sale, Exchange, Etc.

ITALIAN VILLA

CASH OFFER

FRANK MELINE CO.

FULL PRICE

1930 MODEL

SPANISH HOME

628 N. Palm Dr.

PRICED TO SELL

$22,500

We Are Looking For You

TO BE FORECLOSED

FRANK MELINE CO.

$45,000.00

POTTER & RICHARDS

$39,500

STOP & SEE

RARE OPPORTUNITY!

4 MASTER BEDROOMS

COMPARE THIS VALUE

521 N. ALPINE DR.

EXCHANGE

WESTWOOD HILLS—For Sale, Exchange, Etc.

GLENDALE—For Sale, Exchange, Etc.

GLENDALE—For Sale, Exchange, Etc.

ROSES ARE BLOOMING

$10,250

Glass Sun Room!

NEW 2-STORY STUCCO

$10,500—$1500 CASH

Greenlaw Realty Co.

ENGLISH BEAUTY

L. H. WILSON

H. L. MILLER CO.

PASADENA—For Sale, Exchange, Etc.

ALHAMBRA—For Sale, Exchange, Etc.

SAN MARINO—

CITY LOTS AND LANDS—

APT. SITE DE LUXE

800 SO. OXFORD BLVD.

KELLS & GRANT

1200 LOTS—CLEAR

Bldrs. & Speculators

CITY LOTS AND LANDS—For Sale

HANCOCK PARK

REDUCED $5,000

R. A. ROWAN & CO.

LOS FELIZ HILLS

The Magic Spot of the City

AUCTION

Will Sell or Trade for

WILSHIRE BLVD.

WILSHIRE BLVD.

QUINLAN REALTY CO.

LOS FELIZ DISTRICT

WILSHIRE APT. SITE

Hancock Pk. Apt. Sites

Belvedere Gardens

LAUGHLIN PARK LOT

BUSINESS PROPERTY—For Sale

Wilshire-La Brea

BUSINESS LOT

52x135

VINE ST.

FAIRFAX CORNER

Brentwood Pk. Lot

80x190 B. ZONE

BUSINESS PROPERTY—For Sale

AT AUCTION

Fifty Thousand Profit

Wilshire Blvd. Business

LAACK & WILLIAMS

INDUSTRIAL PROPERTY—

INCOME PROPERTY—

STUCCO DUPLEX

Sacrifice—Sacrifice

Apartment House Bargain

SACRIFICE PRICE

Builder's Attention

WILSHIRE DUPLEX

SUBURBAN PROPERTY—

2½ ACRES $3500

ONLY $10 MONTH

SUBURBAN PROPERTY—For Sale

Altadena

Glendora

San Fernando Valley

La Crescenta

Santa Monica

Palos Verdes

Temple City

BEACH PROPERTY—For Sale

Castellammare

FRANK MELINE CO.

SAVE $2,000!!

POULTRY AND RABBIT—

POULTRY AND RABBIT—

OWNER'S SACRIFICE

COUNTRY PROPERTY—For Sale

A GOOD LIVING

Land in New Alfalfa

Antelope Valley

$390—$540

YOUR DESERT GARDEN ACRE

Coachella

$3.75 Per Acre Full Price

Ontario

Riverside

San Bernardino

MOUNTAIN, RESORT, LAKE—

4 Rm. Cabin, Part. Furn.

EASTERN, NORTHERN PTY.

PORTLAND, OREGON

EASTERN, NORTHERN PTY.

Trade New York Property

For L. A. Phone Owner

VE. 8613 Before 11 a.m.

SAN FRANCISCO PTY.—

SAN DIEGO PROPERTY—

GOVERNMENT LANDS—

OIL PROPERTY—

ORANGE, LEMON, WALNUT

RESTRICTED

Country Estates

J. E. WOODS

$2,500 B'ys $50,000 Grove

STOCK, DAIRY RANCHES—

REAL ESTATE—

ACREAGE, SUBDIVISION—

$6000 Forced Sale

WANTED—Real Estate

Wanted Real Est., Houses

FRIDAY MORNING.

80 ACRES 80

THIS IS RIPE

Choice Business Corner

On Vine St.

I WANT A RANCH

WANT FINE HOME

You Want to Sell?

ACREAGE WANTED

APT. HOUSE WANTED

WANT SUBURBAN

Want Clear

WILL TRADE

BURBANK LOTS

WILSHIRE

CLINCH

Family Flat, Pasadena

EXCHANGE

FIGUEROA

E. W. CROWE

LOT OWNERS

WILSHIRE BLV.

REAL ESTATE—For Exchange

A SWEET DEAL

Apt. Bldg. For Ranch Or Best Offer

Hancock—McColloch, Inc.

$385. Monthly Income

L. L. Hullet Company

HOLLYWOOD SPECIAL

C. E. TOBERMAN CO.

Eastern owner will take best offer. Look at S. E. Cor. Temple & Coronado.

LA BREA AVENUE

WILSHIRE BLVD. LOT

Beverly Blvd. Business

TRADE WITH BUILDER

$60,000. Yearly Income

Westmorland Ave. Home

REAL ESTATE—For Exchange

CANYON RIM HOME

Beverly Foreclosure

2-STORY SPANISH

4 BEDROOMS

Trade for Cabin Site

10TH PLACE

Business Corner Beverly Boulevard

TO LOAN—Money

6-7-8% 1 to 5 Yr. Straight

70% Valuation

TO LOAN—Money

Home Loans Payable

$10 PER MONTH FOR EACH $1000.00 BORROWED $10

NO LARGE LUMP SUM PAYMENTS

PHONE US

5½%

HAVELOCK C. BOYLE

LOANS

W. I. Hollingsworth & Co.

5½% — 6%

Guardian Mtg. Corp.

LOANS

$1000 TO $100,000

PRIVATE FUNDS

VACANT LOT LOANS 8%

3 TO 5-YEAR LOANS 6%

PRIVATE MONEY 6 and 7 Per Cent

$10,000 To $60,000 Pref.

REAL ESTATE LOANS

W. M. GARLAND & CO.

STRAUSS BROTHERS

6% LOANS

Plenty Private Money

MONEY IN ONE DAY

6 AND 7% MONEY

Private Money to Loan

6% Completed. Vacant 8%

TO LOAN—Money

MONEY 5¼% AND 6%

INSURANCE FUNDS

Construction Money 7%

THOMAS MTGE. CO.

7% AND 8% CONSTRUCTION LOANS

Torrance Finance Co.

5½ and 6%

Winter Investment Co.

7% NO COMMISSION

DAVIS MORTGAGE CO.

BUILDING LOANS $2500 to $50,000

5½ AND 6% MONEY

E. D. McCORMACK & CO.

$100 TO $600

John M. C. Marble Co.

REASONABLE

5½% Building Loans 6%

WALTER C. HARTMAN

QUICK ACTION

$250,000

$15,000 PRIV. MONEY

If We Build, Will Finance

La Bonte & Ransom

OUR OWN MONEY

12% Trust Deed Money

Wm. McBurney, Jr.

$8000 Private Money 7%

FURNITURE & AUTOS

PHONE HO. 7916

FURNITURE LOANS

Family Loans Up to $300

PROVIDENT LOAN ASSOCIATION

846 S. Broadway

New Orpheum Bldg.

Entire 3rd Floor

MONEY TO LOAN

Diamonds & Jewelry

A. B. COHN & BRO.

TO LOAN—Money

AUTO LOANS

Blodgett & Middlecoff

1811 South Figueroa St.

HARRISON FINANCE COMPANY

2820 S. Fig'roa. WE. 4164

DONALDSON

AUTO LOANS

ACME AUTO FINANCE

MONEY WANTED

$4000—1 YR. 12%

In Beverly Hills

First Trust Deeds

$3,000 WANTED

C. E. BROYLES

First Lien Trust Deeds

Torrance Finance Co.

$55,000 AT 7%

$2500. 1ST 8%

$2500. 1ST 8%

MONEY WANTED—Real Estate Collaterals

The American Mortgage Company of California

The American Mortgage Company of California

Name

Address

Wanted Private Funds

MORTGAGES

WE PAY CASH

$890 DISCOUNT

Trust Deeds Wanted

$2100 T.D. for $1500

Seasoned 2nd $2,225

Sacrifice $1000, 2nd T. D.

STOCKS AND BONDS

MINES AND MINING

APARTMENT, HOTEL and Rooming Houses

APARTMENT, HOTEL and Rooming Houses

75 ROOM HOTEL

BUSINESS INVESTMENTS

CAPITAL WANTED

BUSINESS OPPORTUNITIES

NEED CAPITAL?

BUSINESS OPPORTUNITIES

To Secure Capital

Mission Springs Water

CAFE, FOUNTAIN

HAVE YOU

CAMP AND STORE

COFFEE SHOP

DUCO PAINT SHOP

BUSINESS OPPORTUNITIES
Of Many Kinds
In Alphabetical Order —85-A
ELECTRICAL STOCK
Well equipped, for sale, or will sell fixtures & equipment. 830 E. Orange Grove, Pasadena. Phone Niagara 1151.
FOUNTAIN lunch, conf., in open markt. All fixtures in 6101 S. Figueroa.
FURNITURE, wallpaper or hardware, bldg. to lease, [illegible] elevator. [illegible]
GARAGE SACRIFICE
[illegible] cars. Hollywood storage. Rent $300. 10-yr. lease. $700 down. WALLACE, 416 W. 8th. RM. 1306-7.
GARAGES AND GAS STATIONS. Anywhere So. Calif. $500 to $10,000. [illegible]
GARAGE for rent. Apply Texaco Service station. [illegible]
GAS station, tire shop, garage, living quarters, for sale; rent $40, good loc. Must be sold account of sickness. 1111 Valley Blvd., Rosemead. Ph. Alhambra [illegible]
GAS sta. 2 vis. pumps, good stock, grease pit, rep. shop. Good bus. [illegible] Owner at sta. 1500 W. Slauson.
GAS STA. Steel bldgs. Holly'd. clear. $300 mo. $65 rent. 7-yr. lease. $850, full price. Trial. 1557 N. Western.
GAS sta. $1250 handles Wilshire sta. netting $800. Price includes bldgs. WALLACE, 416 W. 8TH. RM. 1306-7.
GAS station, latest equipt. Good lease. Dandy loc. 836 Bartlett Bldg.
GROCERY & meat market doing $100 daily, cash or part trade, priced right, reas., illness. 862 W. Anaheim St., Wilmington. Ph. Wilmington 726.
GROCERY—See us for best listings in So. Cal. We specialize. WATERS, 911 S. New Hampshire.
GROC. Veg. $125 day. Rent $40. 3 yrs. lse., about $2000. Good loc. 2818 W. 7.
GROC., apt. hse. loc., close in. Gd. bus. Lvg. qtrs. [illegible] 479 S. Lucas.
ICE route & truck, reasonable. [illegible] S. M. Blvd., Santa Monica. [illegible]
LUNCHROOM in billiard parlor for lease. $40 mo. Call 206 E. Queen St., INGLEWOOD.
LUNCH & cold drinks. Hollywd. Rt. $30 mo. $50 day bus. No cooking. $800 full price. Trial. 1557 N. Westn.
[illegible]

Meat Market Fixtures
[illegible]

PARTNERSHIP SUBSTANTIAL
[illegible]

Partner Opportunity
[illegible]

PARTNER
[illegible]

PRINT SHOP AND STATIONERY STORE FOR SALE IN CHICO [illegible] TERMS. [illegible] Oroville, Calif.

PRINTING PLANT
[illegible]

FOR LEASE
[illegible]

BUSINESS OPPORTUNITIES
Of Many Kinds
In Alphabetical Order —85-A
Store Suit. For Any Bus.
BUSY SECTION NEAR WESTERN AVE. Rent or lease $50 mo. Ph. Owner, VE. 8613 before 11 a.m.
TEA room, high-class equipment, seats 52, best bargain in city. OWNER. 2720 W. 7TH ST.
T. RM. SEATS 165. BANQUETS every day. $800 mo. profit. Lady owner in other business. 1800 W. 7.
THEATER located in good live town nr. L.A. Will trade for clear real estate or sell my equity on easy terms. New house. 500 seats; living quarters in building. H. J. Landgraff, 614 Bank of Italy Bldg., L. A.
THEATER
$1500 buys ½ int., dandy little theater. Address D, box 217, Times Office.
THEATER. $1500 cash buys. Very nice, close to town. A money-maker for right party. Would consider partner. Address C, box 111, Times Office.
THEATER, equipments or building. Will sac. Exchange for good clear lot. Builder. 426 So. Spring. R. 602.
WATER route. Summer season is now here. Wonderful opportunity to right married man. Hollywood territory. $500 cash will handle. Ph. OX. 1616.
WOODWORK'G plant, completely installed, below cost. TU.1025. CH.5165.
Business Wanted —87
IF you want to Sell or Buy, call
SO. CAL. BUS. EXCH.
LICENSED BONDED REALTORS! TR. 5311. TR.5312.
304 Grosse Bldg., 6th & Spring.
LIST YOUR BUSINESS WITH US. We can sell it quickly or secure partner. Expert salesmen to serve you.
SYNDICATE SALES CO.
700 Rives-Strong Bldg. TU. 1977.
WE WILL SELL
Your business if priced right.
See us at 1144½ SO. GRAND.
IF you wish to sell your business for cash or secure partner immediately, call Pan American Investment Co. [illegible]
[illegible]

LEGAL— Notices —88
SYNOPSIS OF THE ANNUAL STATEMENT
[illegible]

NOTICE OF ASSESSMENT
COMMODORE PETROLEUM COMPANY
[illegible]

TOO LATE— To Classify —89
Mission Springs Water
[illegible]

Ancient Industrial Fair
The Leipzig Trade Fair has been in operation for 700 years and, of course, is the oldest institution of that kind in the world. It is celebrating its 700th year with this year's exhibition and, while it is largely attended, it is frequently only by buyers. The general public is excluded [illegible] would [illegible] with the business which is its prime [illegible]. Persons are attracted from all parts of the world, and it is said that there are no less than 200 men and women from the United States whose presence in Europe is solely for the fair. The Leipzig Fair dates back to the days of caravans, when travelers [illegible] at this Bavarian city. A crude exchange [illegible] and has expanded with the years. As far back as 1840 American buyers visited the fair, making the long journey by sailing vessel and stage coach. Today the United States is the greatest customer of the fair.

How We Take on Knowledge
Of the knowledge which we acquire at school in the preparation for the battle of life, 87 per cent is gained through the sense of sight; 7 per cent is gained through sound and 6 per cent through touch [illegible] and smell, in the order named.

REESE SPAT DUE FOR GRAND JURY

Hawthorne Case Scheduled for Airing Today

Mayor and Breckenridge Stories to be Told

Charity Fraud Inquiry Also Slated to Continue

The personal grievances of Mayor Reese of Hawthorne and R. W. Breckenridge, his political opponent, centering about a violent argument and asserted fistic encounter between the two in a vacant lot separating their homes on March 17, last, will be aired before the Los Angeles county grand jury today, according to Percy Hammond, Deputy District Attorney in charge of grand jury matters.

As a result of the row Mayor Reese was arrested and charged with assault with a deadly weapon, filed by Breckenridge. But after the Mayor had obtained his release from jail and appeared before a magistrate, telling his side of the story, the action was dismissed.

It is charged that Reese accosted Breckenridge and demanded that he cease making certain assertedly slanderous remarks. In the argument that followed Breckenridge accuses Reese of striking him over the head with the butt of a loaded revolver.

The fight did not cease, however, until Mrs. Breckenridge, Mrs. Reese and William Kellas, a brother-in-law of Breckenridge, had joined in the affray, witnesses assert.

The grand jury also is expected to continue its investigation into an asserted charity fraud ring implicating eighteen persons who are accused of promoting dances, ostensibly for the benefit of war service organizations, and reaping huge profits.

GEN. CRUZ OF MEXICO VISITS PORT

Federal Commander Looks Forward to Peace Era in Southern Republic

Mexico is tranquil again and looks for lasting peace, according to Gen. Teodoro Cruz of the Federal Army, who passed through Los Angeles on the Panama Mail liner El Salvador yesterday to join his wife and four children being educated in San Francisco.

GEN. TEODORO CRUZ

Only a few scattered bands of little importance remain to be disposed of, he declared. Although a general, Senor Cruz is barely in his thirties. He is a graduate of Chapultepec Academy and a soldier fifteen years. He commands 2000 troops at Guadalajara.

Farm Editors Resume Their Tour of West

The thirty agricultural publication editors who have been looking over Southern California for three days left Los Angeles last night for Bakersfield in resumption of their tour of the West. The editors are credited with having an audience of nearly 12,000,000 subscribers with considerably more than that number of readers and the Chamber of Commerce spared no effort in showing them about.

The editors will spend today looking over the San Joaquin Valley. Yesterday they spent an unprogramed day here.

Ball Tomorrow to Raise Funds for Invalid Home

With an entertainment program including numbers by more than a score of stage and screen celebrities, the May festival and ball for the benefit of the Mt. Sinai Home for Chronic Invalids will be given at the Shrine ballroom tomorrow evening. An attendance of approximately 8000 is anticipated.

Proceeds will be used for maintenance of the institution at 801-831 North Bonnie Beach Place, the only nonsectarian agency of its character in the Los Angeles district. Fifty patients are cared for in the home at present and an addition, to house fifty more, is under construction, with the completion date set for ninety days hence.

Too much indulgence in football is responsible for the impaired health of many men who are found unfit for positions with the South Metropolitan Gas Company of London, says Charles Carpenter, chairman of the company.

SHE EARNED PRAISE OF PAINTERS ABROAD

Miss Ione Robinson

GIRL ARTIST BACK FROM PARIS STUDY

Talented Los Angeles Miss Plans Work as Mexican Master's Apprentice

Having won the approbation of famous artists in New York and Paris during two years of a self-financed art career, Miss Ione Robinson returned to her mother, Mrs. A. I. Robinson, at 965 Vendome street, yesterday for a short visit before continuing her journey to Mexico City, where she hopes to work as an apprentice under Rivera, noted Mexican artist.

Although only 18 years of age, Miss Robinson has been so successful in her work that she has been able to finance her career with the proceeds of pictures. She was graduated from the Otis Art Institute in Los Angeles two years ago, where she won several scholarships.

In New York City she served as an apprentice under Rockwell Kent. Later she worked with Paul T. Frankel and studied under John Carroll.

Following several months of this work Miss Robinson studied in Paris and Cagnes and upon her return from Europe a group of her drawings of European landscapes and peasants was placed on exhibition in the Wuyth Galleries, New York. In June she will place a group of six drawings and five paintings on exhibition in the New York Art Center.

Two weeks hence the youthful artist plans to leave for Mexico City to begin her work with Rivera. She will return to Los Angeles next fall to submit a painting in the competitive exhibition here to decide who shall paint the huge mural ordered for the Los Angeles Museum.

Actress Shows Scarred Legs; Gets Judgment

Superior Judge McComb took one look at the scarred legs of Louise Zimmerman, known on the stage as Billy Anderson and murmured to his clerk: "Verdict for the plaintiff in the sum of $8500."

LOUISE ZIMMERMAN

Miss Zimmerman had sued E. B. Spitzer, driver of an automobile in which she was injured, for damages, saying he was responsible for an accident which occurred near King City, April 13, 1928.

"Those scars kept me from getting a contract," she said.

Spitzer did not contest the case.

Film Producer Goes Bankrupt

Leo D. Maloney, doing business as Leo Maloney Productions, motion-picture producers of Los Angeles, yesterday filed a voluntary petition in bankruptcy. Maloney asserts that he has liabilities of $47,511.57 and assets of $2200, of which $1700 is declared exempt.

Treva Lawler Turner, who gave her occupation as an actress and her address as Los Angeles, also filed a voluntary petition. She stated she has liabilities of $6797.93 and assets of $6500.

WOMAN CHARGES MONKEY ATTEMPTED TO CHOKE HER

Asserting that a pet monkey, Mona Lisa, attacked her, wound her tail around her neck and tried to choke her to death, Mrs. Anna Maurer appeared before Superior Judge Archbald yesterday asking $5500 damages of Lemuel and Lita Grant, owners of the pet.

Mrs. Maurer testified that Mona Lisa was a mischievous nuisance in the neighborhood and that she frequently broke loose from her chain, at times making a raid on the Maurer hencoop, where she frightened the hens and broke up the eggs they laid. When Mrs. Maurer attempted to drive the simian off she attacked her, Mrs. Maurer declared. She said she was terribly frightened.

To offset the testimony given by the plaintiff, Grant took the stand and contended that Mona Lisa would harm no one unless she was pestered and teased and then, like a human being, she would fight back.

CORNER-STONE LAID AT U.S.C.

Ceremonies Mark Starting of New Building Dedicated to Memory of Patron

Corner-stone laying of the Seeley Wintersmith Mudd Memorial Hall of Philosophy of the University of Southern California was completed yesterday afternoon at Exposition Boulevard and University avenue, where the $285,000 structure is to rise. Mrs. Seeley Mudd, widow of the mining engineer and patron of philosophy to whom the building is dedicated, and Harvey S. Mudd and Seeley G. Mudd, two sons, participated in the ceremony at which President Von KleinSmid of the university made the address. Dr. W. L. Y. Davis delivered the invocation.

Following the laying of the stone an academic procession to Bovard Auditorium was made, where Ralph Tyler Flewelling, chairman of the department of philosophy, and Dr. Robert A. Millikan, noted physicist and chairman of the executive council of the California Institute of Technology, spoke.

"The ideal underlying the Golden Rule, the idea of law, causation, orderliness and uniformity of the universe and the idea of growth or evolution are the three elements which Seeley Mudd held underlay the development of the world and which will be perpetuated in his memorial hall," Dr. Millikan said. Dr. Flewelling outlined the program for the new school of philosophy.

Twenty-four persons on whom the university has conferred the rank of "honorary fellows and founders" of the school of philosophy were introduced. In the corner-stone were placed a copy of the current catalog of the university, a current number of the Personalist, philosophical quarterly of the university, today's issues of the Daily Trojan, the Los Angeles Times and a sketch of the history and teaching of philosophy at the university.

The hall, it is believed, will be the only college classroom building in the country devoted exclusively to philosophy. It will be of North Italian Romanesque architecture, consisting of three wings inclosing a court. A clock tower at one corner will rise 140 feet high. Provision will be made for a library of 100,000 volumes. Ralph C. Flewelling is the architect for the structure and R. Westcott & Co. of Alhambra are contractors. The building will be completed in time for fall classes.

Hollywood's Chamber for Bond Issues

Approval of the $17,500,000 power bond issue and the $22,500,000 water bond issue, to be voted upon June 4, next, was given yesterday in a unanimous indorsement by the Hollywood Chamber of Commerce.

In a letter addressed to H. A. Van Norman, general manager of the Department of Water and Power, the chamber announced it stands ready to do everything possible to assure passage of the two issues.

The board of directors of the Hollywood chamber which indorsed the issues is composed of M. F. Palmer, president; R. H. Cowper, Earl Everett, Parker V. Foster, Harry E. Jones, Sam Kress, C. J. McLaughlin, J. Don Mahaffey, Mrs. Burdette Norton, Fred L. Porter, Herbert Scholfield, DeWitt Strode, Andrew Fisk, Otto K. Olesen, Russell Markley, Paul Rompage, H. A. Tolle, Carl Bush, secretary.

Husband's Love Cold, Says Wife

It was the old, old story of a husband's love growing cold and tiring of his mate after twenty-three years association that Mrs. Elsie D. McIntire recited before Superior Judge Downs yesterday when asking for a legal separation from J. H. McIntire.

Mrs. McIntire took to court letters her husband in the north wrote to her. One said:

"I can't live with you any longer, I guess I don't love you as much as you do me."

A property settlement was approved by the court. The wife was given a decree and the custody of a minor child.

BALL TO BE GIVEN BY HOTEL GREETERS

A benefit annual ball for invalided hotel men was announced last night by the Hotel Greeters of Southern California and Ladies' Auxiliary, for next Wednesday night, in the Sala de Oro of the Biltmore. Music will be furnished by Earl Burtnett's Biltmore orchestra. Charles Baad, managing director of the Biltmore, is co-operating in the arrangements.

A part of the funds will be sent to the Greeters' National Home at Denver, Colo., where Chapter No. 30 has four members as residents.

CONVENTION DISCUSSES ACCIDENTS

Motor Transport Also Safety Conference Topic; Closing Banquet Tonight

Accident causes and prevention occupied the morning and automotive transportation the afternoon sessions of the sixth annual Pacific Coast Safety Conference and Industrial First-Aid Meeting at the Alexandria yesterday. The three-day convention is to close with a banquet tonight.

Among the speakers yesterday were E. M. Scofield, of the Scofield-Twaits Company; John A. McCone, Consolidated Steel Corporation, and Zara Watkins, of the Herbert M. Baruch Corporation. Each of the papers were discussed from the floor.

Aspects of automotive transportation were presented by Edward D. Lyman, president of the Automobile Club of Southern California; J. Allen Davis, assistant counsel, and E. E. East, chief engineer of the same organization; P. Ducker, Southern California Edison Company; F. B. Howell, Motor Transit Company, and E. C. Wood, Pacific Gas and Electric Corporation.

At the closing sessions today the safe handling of materials, safety organization and administration will be presented.

TWO KILLED IN TRAFFIC ACCIDENTS

Collision Fatal to Man; Youth Dies in Crash and Companion Flees Scene

Traffic accidents took a toll of two lives last night when Felix Duran, 60 years of age, of 741 Clara street, and Walter Sorbo, 16, of 243 East Fifty-ninth street, died in Georgia-street Receiving Hospital from skull fractures.

Duran was hurt fatally when the car in which he was riding with his wife, Felicitus, 48, collided with an auto driven by J. M. Flores, of 816 Bartlett street at 496 Macy street. Both were taken to the hospital, but police surgeons expect Mrs. Duran, who is suffering from brain concussion and broken ribs, to recover. Duran died on the operating table from a multiple skull fracture and crushed chest. The body is at County Morgue.

Young Sorbo was riding in a car driven by Thomas Riga, of 427 East Forty-eighth street, when the machine crashed into the auto of Mrs. Clara Guiton, of 135 West Thirty-sixth street, at the intersection of Manchester and Central avenues. Riga was later arrested on suspicion of manslaughter.

An investigation of both accidents is being conducted, and last night Detective Lieutenants Castrele and Mozena, of Seventy-seventh-street station were attempting to locate Riga, who hurried from the scene of the crash which killed Sorbo, and were questioning witnesses of the collision which cost the life of Duran.

CHEF WYMAN TO MAKE HOT WEATHER FOODS

Continuing warm weather dainties Mrs. Mabelle (Chef) Wyman today will prepare the following to tempt the particular palate: Cheese cake with cookie dough crust, tuna fish and summer squash, chocolate nut wafers, rhubarb and strawberry pie and frozen avocado and cucumber salad. Mrs. Evelyn Bishop, guest demonstrator, will prepare Delmonico ice cream and serve it to the class. Chef Wyman's classes are held every Tuesday and Friday from 2 to 4 p.m. in the Southwest Building, 130 South Broadway, and are open to all interested.

GERMAN DELEGATES FETED

Club Honors Visitors After Film-Studio Tour; Some Will Attend Ace's Rites Today

Delegates of the German commission now in Los Angeles on a nation-wide tour of investigation of motor-vehicle taxation and highways last night were the honor guests at a dinner given by the German Club at the Los Angeles Athletic Club. S. C. Hagen, German Consul, presided as toastmaster.

Following a tour of the motion-picture studios at Universal City in the forenoon, the visiting Germans were luncheon guests of Carl Laemmle, president of Universal Film Corporation. Later in the day they were entertained at the home of Emil Kirchner in Sunland as well as the Hollywood hills home of Mr. Laemmle.

GERMAN MUSIC PRESENTED

The dinner last night was for the purpose of acquainting German-Americans in the city with the visitors. A program of German music was presented and addresses made by R. Kaufmann of the Chamber of Commerce and Industry of Berlin, heading the commission; Henry F. Breme, ministerial counsellor and a director of the Standard Oil Company of Germany, and Dr. Henry Ruelberg, ministerial counsellor of the German Economic Ministry.

Today a number of the commission members will accompany Consul Hagen to Long Beach to attend the funeral of Bernard Lauscher, former German ace, who was killed in a plane crash at Trona last Saturday. The funeral will be conducted from the undertaking parlors of J. J. Mottell, Inc., at 2 p.m. Burial will be in Central Memorial Park, near Westminster.

DEPARTURE TOMORROW

A trip to Catalina Island is scheduled for today for those who do not go to Long Beach. The commission will depart tomorrow at 7:45 a.m. for San Francisco further to pursue their studies there and in Sacramento.

The delegation, comprised of fourteen men, represents practically every German business and govermental body interested in motor taxation and highways. It left Germany last April and is touring the country at the invitation of the National Automobile Chamber of Commerce. Conferences have been conducted with various agencies in principal cities throughout the country. Two of the number remained in the East.

While in Los Angeles the commission conferred with officials of the Los Angeles Chamber of Commerce, California Oil and Gas Association and the Automobile Club of Southern California. Following a meeting in New York it will sail for Germany the first part of June.

HE TRAINS TEETH TO DO THEIR FULL DUTY

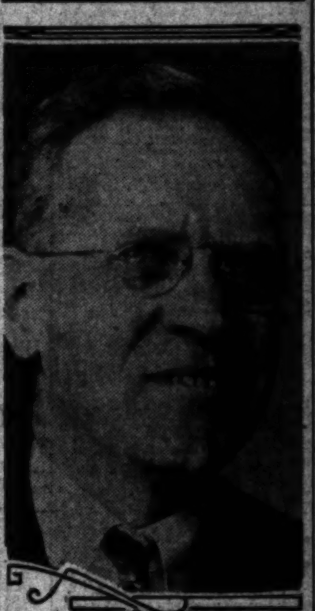
Dr. David W. McLean

MEXICO CITY TO HEAR OF GNATHOLOGY

Local Man Called South to Explain Late Studies in Dental Science

Gnathology, one of the latest studies in the field of dentistry, is to be explained to a group of fifteen Mexican dentists in Mexico City by Dr. David W. McLean, local dentist, who is scheduled to leave for Mexico City tomorrow.

Dr. McLean is being taken to Mexico by the Mexican government on the suggestion of Dr. Horace G. Whittlesey of Mexico City, who has arranged a class of fifteen dentists for a week's session with Dr. McLean as lecturer. Edward W. Rohrer will accompany Dr. McLean as technician.

"The study of gnathology is not particularly new, but its recent development and practical uses are making it more and more vital to dentistry," Mr. McLean stated.

"It is the practice of rebuilding teeth to insure the individual a maximum amount of chewing ability. The average person's teeth do not grind on all their possible surfaces. We make impressions of their teeth, build a metal set and place them in an artificial jaw apparatus which can be moved to show the same jaw action of the individual.

"This shows us which teeth should be built up and which should be shaped down so that they all will come together during the up-and-down and sideways action of the jaw. Instead of treating teeth individually we take into consideration the whole set in gnathology.

"Well-chewed food is vital to good health, and through gnathology we restore or build up a person's full chewing capacity."

Dr. McLean is chairman of the board of directors of the local Gnathology Society. He came here from New York and has offices in the Pacific Mutual Building. He plans to return here June 5.

Barefoot Boy Sets Out With Arizona as Goal

Robley Kittle, 10-year-old son of Mrs. Dorothy Young of 1220 Innes avenue, bade farewell to his small cousin at his grandfather's ranch near Elsinore late Thursday afternoon and started out for Arizona.

ROBLEY KETTLE

Later it developed that young Kittle appropriated a horse and rode off in the general direction of Arizona where, it is believed, he will attempt to reach Chandler, where he once lived.

According to C. R. Kittle, the boy's grandfather, Robley was wearing a pair of overalls and in his bare feet when he left the ranch Thursday afternoon.

Police and sheriffs' offices along the route which must be traveled by the young rider have been notified by his distracted mother and his capture is expected before he reaches the Yuma bridge.

Robley is the son of the late Hubert Kittle.

ESTHONIANS CALLED

Charles E. Kodil, president of the Esthonian Society of Southern California, yesterday issued a call to all Estonians to attend a banquet and meeting at 1 p.m. Sunday, at 944 Sepulveda street, San Pedro.

BRIDGE GAME ROW TOLD AND WIFE WINS DIVORCE

Details concerning the romance of Lewis N. Merritt, wealthy Pasadena sportsman, and his wife, Ora Mae Merritt, which suddenly was terminated during an argument over a bridge game after the couple was married three days, were brought to light yesterday in the court of Superior Judge Stutsman, who granted the wife a divorce.

The hearing yesterday was the second trial of the suit brought by Mrs. Merritt. The first was heard about a month ago before Superior Judge Hahn, who withheld his decision, doubting that an argument over a card game was sufficient ground for a divorce.

The couple married on April 13, 1928, at Las Vegas, Nev.

Just three days after the ceremony, Mrs. Merritt told the court, she and her husband [illegible] Salt Lake City [illegible]. While there they [illegible] bridge game. During [illegible] [illegible]

NEW PLANT ANNOUNCED FOR HARBOR

Refining Company [illegible] $3,000,000 [illegible] Patent Cracking [illegible]

[illegible]

OCEANSIDE BOULEVARD PROJECT

Wide Highway [illegible] from Palos Verdes [illegible] Alamitos Bay Urged

[illegible]

CHEST WILL LOSE FILM RELIEF FUND

Announcement [illegible] Mary Pickford [illegible] Will Handle [illegible]

[illegible]

"All the News All the Time"

The Times Telephone Number METropolitan 0700 Connecting All Departments

Vol. XLVIII. SATURDAY

CRIME CZAR DETHRONED

Cell Door Shuts on Capone

Quakers Cage "Scarface Al" for Gun-Toting on Quick Plea of Guilt

[illegible] Believed Gangster's Scheme to Evade Assassination

BY JOHN F. GALLAGHER
Times Staff Correspondent
CHICAGO, May 17. (Exclusive)— [illegible]

SOUGHT SENTENCE
[illegible]

"RACKET" DIVIDED
[illegible]

THE DAY'S NEWS
[illegible]

REMEMBER THIS
A free country is one in which you can act superior to people you feel inferior to.